ON TODAY'S EDITORIAL PAGE
A Blow to the Mentally Ill: *Editorial.*
Bird From an Alien Nest: *Cartoon.*
Why Lose Our Best Military Assets?: *Mirror of Public Opinion.*

ST. LOUIS POST-DISPATCH

FINAL
(Closing New York Stock Prices)

Vol. 76. No. 102. (76th Year) ST. LOUIS, TUESDAY, APRIL 13, 1954—40 PAGES PRICE 5 CENTS

OPPENHEIMER SUSPENDED ON 'DEROGATORY' DATA SUPPLIED BY JUSTICE DEPT.

DENIED ACCESS TO HYDROGEN AND ATOMIC SECRETS PENDING INQUIRY

Past Association With Reds, Delay on H-Bomb Charged to Scientist Who Led First A-Bomb Project.

(AEC Text on Page 2-A)

WASHINGTON, April 13 (UP)—The Government disclosed today that Dr. J. Robert Oppenheimer was stripped of access to atomic and hydrogen secrets by President Eisenhower on the basis of "substantial derogatory information" reported to him by the Justice Department.

This disclosure was made by the Atomic Energy Commission which stated in addition that the world famous scientist has been suspended not only as a scientific consultant of the AEC but also as member of the defense mobilization office's science advisory commission.

The AEC spoke out after Oppenheimer himself had made public documents detailing charges against him and his reply.

Two Main Charges.

The noted nuclear physicist, credited more than any other individual with master-minding development of United States atomic weapons, is accused of two main charges: Past close association with Communists and Communist causes, and with delaying United States hydrogen bomb development.

In his reply, demanding a hearing, Oppenheimer denied he was ever a member of the Communist party and asserted that he did not oppose H-bomb development once it became an official project of the Government.

A special AEC personal security board headed by former Army Secretary Gordon Gray, president of the University of North Carolina, is hearing the charges against Oppenheimer and his defense.

Other members of the special board are Thomas A. Morgan, former president of the Sperry Corp., and Dr. Ward V. Evans, professor of chemistry, Loyola University, Chicago.

A decision may be forthcoming in about two weeks.

Denied Clearance to Secrets.

Meanwhile, Oppehheimer is denied all clearance to Government secrets, including those of the AEC and the Defense Mobilization Science Committee headed by Dr. Lee A. Dubridge, president of the California Institute of Technology.

The AEC said the information in Oppenheimer's personnel file was "brought to the attention of the President by the Department of Justice."

The documents released by Oppenheimer included a letter to him in which Maj. Gen. K. D. Nichols, AEC general manager, informed him of the charges and of the procedure for replying to them. It was dated Dec. 23, 1953, and contained Oppenheimer's notification that he was suspended from access to restricted information.

The AEC statement disclosed that steps to deprive the scientist of secret material began shortly after Lewis L. Strauss, one of the original commission members, returned to the AEC as chairman.

Oppenheimer, whose connection with the United States atomic project began in the early 1940s when the atomic bomb was merely a theoretical

Continued on Page 4, Column 1.

In AEC Loyalty Check

—United Press Telephoto.
GORDON GRAY

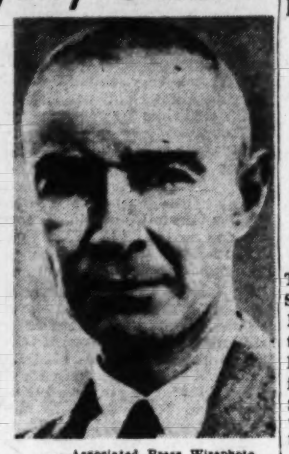

—Associated Press Wirephoto.
J. ROBERT OPPENHEIMER

OPPENHEIMER BELIEVED IN MIND WHEN M'CARTHY CHARGED H-BOMB DELAY

NEW YORK, April 13 (UP).

THE New York Herald Tribune reported in a Washington dispatch today that Senator Joseph R. McCarthy (Rep.), Wisconsin, is believed to have had Dr. J. Robert Oppenheimer in mind when he charged recently that there had been an 18-month deliberate delay in development of the hydrogen bomb.

McCarthy "is known to have been secretly 'building a case' against Dr. Oppenheimer and other scientists since last summer," the newspaper said, as a "reserve weapon" for his "hour of need."

It said McCarthy "is expected to make sensational charges against Dr. Oppenheimer, probably in his speech scheduled for delivery in Houston, Tex., April 21"—the day before public hearings on McCarthy's row with the Army open in Washington.

CREW USES JUICE, COFFEE TO BRING AIRLINER IN SAFELY

BIRMINGHAM, Ala., April 13 (AP)—Coffee and tomato juice prevented what might have been a damaging accident to a big Eastern Airlines plane at the municipal airport here.

The big ship, a Constellation aircoach, was bound from New York to New Orleans Sunday and was not scheduled to stop here. Hydraulic fluid leaked from the landing gear and crew members decided to bring down the ship and transfer the 35 passengers to another plane.

Fluid was needed to replace that lost. The only fluid available—coffee and tomato juice aboard to be served to passengers—was pumped into the system for two hours as the plane circled. Then the nose wheel was forced down by hand pump and the big ship landed undamaged.

The passengers continued their trip in another ship.

Betty Hutton at White House.

WASHINGTON, April 13 (AP)—Screen Actress Betty Hutton visited President Eisenhower at the White House yesterday. She met the President when he vacationed in February at Palm Springs, Calif.

SOVIET DIPLOMAT FLEES, BARES SPY NET IN AUSTRALIA

Third Secretary of Embassy Seeks Asylum—His Disclosures Shock Parliament.

CANBERRA, Australia, April 13 (AP)—Prime Minister Robert G. Menzies announced in Parliament today that the Soviet Embassy's third secretary here had fled the Russians and disclosed a widespread Soviet spy network in Australia.

Menzies said a Royal Commission had been appointed to investigate the information supplied by the Soviet diplomat, Vladimir Petrov.

The Prime Minister said Petrov had appealed for political asylum in Australia and had been turned over to the nation's security forces for further questioning.

Petrov, Menzies said, had given the security forces a great number of documents and oral information listing Australian "contacts or co-operators," some of them under code names.

The Government chief told the shocked House the Royal Commission would investigate these listings, as well as activities of agents of the Soviet secret police in Australia.

(The United Press reported that Petrov's wife decided to remain at the Soviet embassy and will return to Russia.)

Petrov's switch to the West closely paralleled that of Igor Gouzenko, the code clerk in the Kremlin's embassy in Ottawa who in 1945 broke with the Russians and turned himself over to the Canadians. His disclosures broke open the Soviets' wartime atom spy ring in Canada and the United States.

Statement by Petrov.

A statement by Petrov said: "I wish to ask the Australian government for permission to remain in Australia permanently.

"I wish to become an Australian citizen as soon as possible.

"I ask for protection for myself and assistance to establish myself comfortably in this country.

"I no longer believe in the Communism of the Soviet leadership.

"I no longer believe in Com-

Continued on Page 14, Column 1.

Progress or Decay

Is St. Louis to Be a Decadent City?

SINCE the St. Louis earnings tax expired April 1, the city has lost $286,000 in revenue. The loss of urgently needed municipal funds will continue at the rate of $22,000 a day until the State Legislature renews the city's authority to levy the tax.

Without the earnings tax St. Louis stands to lose $8,000,000 a year in revenue. This would result in serious curtailment of services rendered by the city, such as street cleaning and repair, garbage collection, public health measures and recreation facilities in the parks. In addition, the city's credit would be seriously impaired, making it difficult to market bonds issued by the city for urgent slum clearance and other projects designed to prevent further decay.

The Senate recently passed a bill which would authorize the city to tax earnings for three years at a rate not to exceed one half of 1 per cent, and also would permit a referendum on any tax ordinance enacted by the Board of Aldermen.

The House voted to give St. Louis authority to levy the tax for about one year, and to require that the city obtain approval of St. Louis voters in order to continue the tax for an additional two years.

A conference committee of the House and Senate will try to work out a compromise bill satisfactory to both.

Mayor Raymond R. Tucker, a Democrat; former Mayor Aloys P. Kaumann, a Republican; other political leaders of both parties, and leaders in the fields of labor, management, religion and the professions have indorsed the earnings tax and strongly urged its retention.

Progress or Decay?

Cloudy, Warmer

Official forecast for St. Louis and vicinity: Partly cloudy and warmer tonight and tomorrow; low temperature tomorrow morning in lower 50s; high in afternoon near 80.

TEMPERATURES.

1 a.m.	53
2 a.m.	52
3 a.m.	51
4 a.m.	50
5 a.m.	49
6 a.m.	52
7 a.m.	54
8 a.m.	54
9 a.m.	57
10 a.m.	61
11 a.m.	66
12 noon	68
1 p.m.	71
2 p.m.	73
3 p.m.	74
4 p.m.	*74

*Unofficial.

Normal maximum this date 65; normal minimum 47. Yesterday's high 63 at 4:30 p.m.; low 45 at 6 a.m. Rainfall this year, 4.01 inches; normal, 9.53. (All weather data, including forecasts and temperatures, supplied by United States Weather Bureau.)

Missouri-Illinois forecasts and weather in other cities, Page 3A, Col. 1.

Pollen count 24 hours to 9 a.m.: Oak, 8; Poplar 3.

Sunset, 6:36 p.m.; sunrise (tomorrow), 5:27 a.m.

Stage of the Mississippi at St. Louis, 7.4 feet, no change; the Missouri at St. Charles, 11.0 feet, no change.

OFFICER DENIES SHOULDERS TOOK HALL, SUITCASES IN AT SAME TIME

Desk Man at Station Says Lieutenant, Kidnaper and Dolan Entered Together, Had No Handbags.

By JAMES A. KEARNS JR.
A Staff Correspondent of the Post-Dispatch.

KANSAS CITY, April 13—Testimony that Police Lt. Louis Shoulders and Patrolman Elmer Dolan carried no suitcases when they took Carl Austin Hall, the Bobby Greenlease kidnap-killer, into Newstead Avenue Police Station the night of last Oct. 6 was given today at the perjury trial of Lt. Shoulders.

The testimony, by Cpl. Raymond Bergmeier, desk officer on duty at the time Hall was booked, was designed to show that Shoulders lied under oath to a federal grand jury investigating the disappearance of $303,720 of the $600,000 Greenlease ransom.

Lt. Shoulders's statements to the grand jury about the handling of the suitcases, which Hall declared contained all but a small part of the $600,000 when he was arrested by Shoulders and Dolan, is the basis of the perjury charge. Dolan was convicted of perjury by a jury here March 31.

Says They Entered Together.

Bergmeier, testifying before a jury in the court of United States District Judge Albert A. Ridge, said Hall walked slightly ahead of Lt. Shoulders and Dolan was to the prisoner's left.

In reply to a question, the witness said: "I could not see their hands, but I did not see that they carried anything."

"Did you see any type of suitcases?"

"No, I did not," Bergmeier replied.

The testimony contradicts statements by Shoulders that he and Dolan carried two large suitcases containing the money into the station at the time they booked Hall.

Assistant United States Attorney Kenneth C. West directed the attention of the witness to the ransom suitcases, exhibits in court, and asked Bergmeier if he had ever seen them.

"Not on last Oct. 6," the witness testified.

The witness said that, at Lt. Shoulder's request, he recounted $784 taken from Hall. The booking and recounting the cash required about 10 minutes Bergmeier added.

Phone Call for Shoulders.

Questioned about the movements of Shoulders and Dolan after their prisoner was locked up, Bergmeier said Lt. Shoulders received a telephone call, "which he said he would take back in his office." Dolan, meanwhile, stood at the booking desk, and later walked to the lieutenant's office, Bergmeier related.

About 10 minutes after Shoulders received the telephone call, Shoulders and Dolan left the station together, Bergmeier testified. The witness said he saw Shoulders again about 10:30 p.m., but did not recall seeing Dolan.

Henry G. Morris of St. Louis, defense counsel, charged on cross-examination that there were discrepancies between Bergmeier's testimony today and reports Bergmeier made to police department officials. Morris declared there were discrepancies in time, and he added that Bergmeier told his police superiors he had seen both Shoulders and Dolan return to the station.

Two Verify Account.

Two other Newstead District officers corroborated Bergmeier's account. Patrolman Carl Schottler said he was at the booking desk making a telephone call when Shoulders and Dolan came to the desk with Hall. Schottler testified he saw no suitcases, "or other luggage."

Cpl. Alex Magee testified he was walking through a corridor leading to the front door shortly before 9 p.m., and saw Hall brought in by Shoulders and Dolan. The station booking rec-

Continued on Page 7, Column 1.

SCIENTISTS PUT BIG STURGEON'S AGE AT 152 YEARS

FORT FRANCES, Ontario, April 13 (UP)—Officials of the Ontario Department of Lands and Forests confirmed today that a 215-pound sturgeon caught last summer in Lake of the Woods was 152 years old.

It was believed to be the oldest sturgeon on record.

One scientist noted that the 81-inch fish had been swimming in the waters of the international lake "at least ten years before the War of 1812," despite commercial fishing on the lake.

Fish and wild life biologists, who indicated their first findings were "so fantastic" that other scientists were consulted, said the determination of the fish's age was made by a microscopic examination of a cross section of one of its fins.

The sturgeon was landed last July by Harold Johnson, Kenora, Ontario. Lake of the Woods is on the Minnesota-Canadian border.

BRITAIN JOINS U.S. IN CALLING FOR PACIFIC ALLIANCE TO CHECK RED AGGRESSION IN SOUTH ASIA

6 WEST EUROPE COUNTRIES SIGN PACT ON BRITISH LINK WITH EDC

'Large Majority' of French Cabinet Approves but Rightists Raise Storm Over Agreement.

PARIS, April 13 (AP)—Six western European nations signed an agreement today outlining closer British association with the proposed European Defense Community they are trying to form.

Details of the agreement were not announced, but it was believed to contain guarantees by Britain that it would stand by in Europe to help France balance rearmed West Germany when the EDC and its one-uniform army are formed.

The French cabinet considered the British proposal yesterday. Premier Joseph Laniel said "a large majority" approved it.

France's Herve Alphand, current president of the EDC interim Council, signed on behalf of the EDC organization, and Sir Christopher Steel, British representative to the North Atlantic Treaty Organization council, signed for Britain. The other EDC partners are West Germany, Belgium, The Netherlands, Italy and Luxembourg.

France has been seeking strong British guarantees as a prime condition for ratification of the EDC treaty by the balky French Assembly.

British Foreign Secretary Anthony Eden is expected to announce the terms of the agreement in the House of Commons tomorrow.

Contingent Arrangement.

In announcing cabinet approval of the British pact, Laniel emphasized the agreement is subject to the approval of the National Assembly. Moreover, he pointed out, it cannot become effective until final ratification of the EDC treaty and its six-nation army including rearmed German troops. France and Italy have not completed the ratification process.

The agreement has been under negotiation for weeks by the Interim Council, the administrative body for the proposed EDC. Informants have indicated clearly that it contains an expression of Britain's willingness to keep troops on the Continent as long as the period of European insecurity lasts.

There was an indication that, while Britain would not agree to any fixed number of years or fixed number of troops, the British would link the forces they base on the Continent with the EDC.

France is also asking the United States for similar protection on the Continent from a rearmed Germany through a less formal commitment.

By the United Press.

Controversy in Paris.

Since the European Defense Community plan is as controversial in France as is Indochina, the signing of the EDC agreement with Britain immediately raised a storm of protest.

A number of French cabinet members were reported outraged by Laniel's decision authorizing France to sign the plan on "integration" into the European army of British land and air units.

Righ-wing ministers tried last night to block fulfillment of the pact. Followers of Gen. Charles de Gaulle and other anti-EDC ministers clamored disapproval of the British plan. It did not go far enough, they insisted.

The protest almost brought down the government, informants said. Lining up with the dissent Gaullists were Education Minister Andre Marie, Finance Minister Edgar Faure, and Louis Jacquinot, minister for overseas territories—a total of 10 of the 26 ministers.

$10,000 STOLEN IN HOLDUP OF BANK NEAR LOUISVILLE

LOUISVILLE, Ky., April 13 (AP)—Three armed men wearing stocking masks held up the Pewee Valley Bank near here today and escaped with about $10,000.

The robbers tied up assistant cashier Fred G. Kilgus and two women bookkeepers. They then pulled stockings over the faces of the bank employes and a woman customer who entered the bank during the holdup and made them lie on the floor. The robbers fled in an automobile.

12 Believed Dead in Chilean Crash

SANTIAGO, Chile, April 13 (UP)—A Chilean Air Force transport plane, believed to be carrying 16 persons, crashed today about 15 miles from here shortly after taking off for Iquique.

First reports from the scene said 12 bodies had been recovered from the wreckage.

Mother Welcomes Sons Freed By Romania on Arrival in U.S.

—Associated Press Wirephoto.
VALERIU C. GEORGESCU beams on scene as his sons, CONSTANTIN (left) and PETER, kiss their mother on arrival at New York's Idlewild Airport today to end a seven-year separation.

IRREGULARITIES CHARGED IN TWO FHA PROGRAMS

Commissioner Quits—Cole Says Disclosures Already Involve $75,000,000.

By a Staff Correspondent of the Post-Dispatch.

WASHINGTON, April 13—The Eisenhower Administration was confronted today with indications of a major scandal involving charges of fraud in two multi-million dollar housing programs conducted by the Federal Housing Administration.

Albert M. Cole, administrator of the Housing and Home Finance Agency, which has overall supervision of all Government housing activities, said disclosures relating to one of the programs already involve $75,000,000 and "may go much higher." He said a "substantial portion" of this sum may have been lost by the Government through fraud.

Commissioner Resigns.

FHA Commissioner Guy T. O. Hollyday resigned under fire late yesterday. His resignation was accepted speedily by President Eisenhower, who appointed him about a year ago. At the same time, the resignation of Clyde L. Powell of St. Louis, an assistant FHA commissioner for rental housing, was held up pending further investigation.

President Eisenhower today named Norman P. Mason of North Chelmsford, Mass., acting commissioner of the FHA. He is treasurer of the William P. Proctor Co., a North Chelmsford lumber concern. Mason is 57 years old.

The charges, made after preliminary study by the Department of Justice, were expected to have an effect on Mr. Eisenhower's housing proposals, now before Congress.

Senator Capehart (Rep.), Indiana, indicated that his Senate Banking Committee might join in the investigation "on the theory that maybe the FHA should not investigate itself."

White House Announcement.

The White House announced plans for drastic and immediate action to deal with the allegations of "serious irregularities and abuses" in administration of the two housing programs.

Cole told a hastily-summoned press conference the alleged

Continued on Page 15, Column 3

Reunion Takes Place on Airliner in Which Youths Flew From Europe With Father.

NEW YORK, April 13 (AP)—Away from prying eyes, Mrs. Lygia Georgescu was tenderly reunited today with her two sons who were hostages in Romania for seven years.

Government officials and crew, together with other passengers, understandingly first left the big Pan American plane that carried Constantin, 19 years old, and Peter, 15, from London to Idlewild airport.

Then a public health official signalled to Mrs. Georgescu who had waited in an office. She walked toward the plane, then broke into a run. As she neared the craft's doorway, the older youth emerged from the cabin and embraced his mother.

Then they entered the plane and the little family group met privately for a few minutes. Also present was the boys' father, Valeriu Georgescu, 50, oil company executive who met them in Munich yesterday.

Proud of Father.

After the reunion, the youths stepped from the plane and told reporters they were "proud" that their father, a naturalized American citizen, had refused to spy against the United States in their behalf.

The Georgescu case broke into headlines last year when the father disclosed to the State Department that a blackmail attempt had been made by a member of the Romanian legation.

The boys, rosy-cheeked and healthy-looking, smiled constantly during their impromptu meeting with the press alongside the plane. They spoke little English, except for constantly repeating, "Thank you very much." Their father translated for them.

Constantin said that they had heard through friends that their father had told on Radio Free Europe and Voice of America of his refusal to spy.

Asked if she had a big party planned for her sons, Mrs. Georgescu replied:

"A big party? There's just the four of us—that's a big party."

The family then entered a limousine and drove to their apartment at 45 East End avenue in Manhattan.

Washington had been negotiating for months to get the youths out of Romania. Representative Frances P. Bolton (Rep.), Ohio, who worked on the case last fall as a delegate to the United Nations General Assembly, disclosed last night that President Eisenhower recently wrote personally to the Romanian Government, appealing for their release as "the heartful thing to do."

Twins Ira and Ora Work Switch On Deputies, Now Both Are Free

JEFFERSON CITY, April 13 (AP)—The authorities were trying to try Ora but they really had Ira, so they switched and convicted Ira instead of Ora, but now it seems they can't do that to either Ora or Ira.

That is what the Missouri Supreme Court ruled yesterday in acting on the "baffling case of the identical twins."

Here is how the whole thing got started:

A few minutes after midnight Dec. 2, 1950, a couple of deputy Sheriffs went to a St. Joseph (Mo.) hotel operated by Ora Coleman. They later testified they bought whisky at the hotel and arrested Ora. He asked them to wait a minute, saying he wanted to give his keys and his money to his brother, Ira.

Ora went alone into another room and—testimony showed later—told his brother to give up to the law.

Ira went to the station with the deputies. He said he tried to tell them he was Ira and not Ora but they booked him anyway on a charge of selling liquor without a license.

In the trial of Ora—who was really Ira—Ora's wife testified her husband was home that night and didn't spend any time at all in jail.

So when the authorities found they really had Ira and not Ora they abandoned Ora's case and tried Ira.

Ira was convicted in circuit court but the Supreme Court held yesterday that Ira could not be charged with the offense because he just worked for Ora.

The Supreme Court, in ordering Ira discharged, agreed that the state might have been "booby-trapped."

DULLES LEAVES FOR PARIS TO GET FRENCH CONSENT TO ORIENT 'NATO'

'Very Satisfied' With Results in London—English Commitment Announced in Joint Communique.

LONDON, April 13 (AP)—The United States and Britain agreed today to seek a NATO-type military alliance of 10 nations, pivoted on Southeast Asia, in an effort to safeguard peace from Indochina to New Zealand.

They declared Communist aggression, loose in Indochina, threatens to spread over all the rich lands extending to Australia, the Philippines and Thailand.

The decision to press for the formation of a new Southeast Asia defense system was announced in a joint British-American communique after a two-day conference between United States Secretary of State Dulles and British Foreign Secretary Eden on a "united action" program.

A top ranking American official said Dulles was "very satisfied" with the meeting and felt the talks "went far toward establishing the unity of purpose which he sought on Southeast Asia defense."

Dulles later flew to Paris to line up France in what the official said might become a "southeast NATO."

Statement by Dulles.

(On his arrival in Paris, Dulles said: "The Communist forces which fight the French Union in Indochina in fact endanger the peace and security of the entire area of Southeast Asia and the western Pacific."

(French Foreign Minister Georges Bidault, who welcomed Dulles, said "We will continue to work together that the right of man shall be preserved in all countries and peace restored." Bidault, like Dulles, described their talks as a preliminary to the Geneva conference on Asian affairs opening April 26.)

Dulles is to confer with Bidault, Premier Joseph Laniel and perhaps Viet Nam's chief of state, ex-Emperor Bao Dai, who is expected to arrive in Paris tomorrow.

At the London airport just before his take-off, Dulles told reporters:

"I have had the best series of talks in 48 hours that I have ever had. I think few countries have spoken to each other with greater intimacy and friendliness than has been characteristic of these talks we have had here."

Wording of Communique.

The joint communique said:

"We deplore the fact that on the eve of the Geneva conference the Communist forces in Indochina are increasingly developing their activities into a large-scale war against the forces of the French Union.

"They seek to overthrow the lawful and friendly government of Viet Nam, which we recognize, and they have invaded Laos and Cambodia.

"We realize that these activities not only threaten those involved, but also endanger the peace and security of the entire area of Southeast Asia and the western Pacific, where our two nations and other friendly and Allied nations have vital interests.

"Accordingly, we are ready to take part with the other countries principally concerned in an examination of the possibility of establishing a collective defense within the framework of the charter of the United Nations to assure the peace, security and freedom of Southeast Asia and the western Pacific.

Hope for Peace.

"It is our hope that the Geneva conference will lead to the restoration of peace in Indochina. We believe that the prospect of establishing a unity of defensive purpose throughout Southeast Asia and in the western Pacific will contribute to an honorable peace in Indochina."

In addition to the Indochina question, Dulles and Eden took up atomic energy and disarmament problems. On this point, the joint communique said:

"We have also discussed developments in the field of atomic energy. It will be recalled that on March 19 the Soviet ambassador in Washington was handed by the Secretary of State of the United States a concrete proposal elaborating on that portion of President Eisenhower's speech on Dec. 8, 1953, before the General Assembly of

Continued on Page 2, Column 2.

FRENCH SEAL OFF MAIN VIETMINH COMMUNICATIONS ROUTE INTO LAOS

Secret Operation Pays Off Without Fight — Communist Artillery Blasts Dien Bien Phu Defenders.

PHNOMPENH, Cambodia, April 13 (UP)—French authorities said today that Communist rebels had blown up a train between here and Battambang and that first reports from the scene listed 60 persons killed. In addition, authorities said, many passengers were reported injured.

SAIGON, Indochina, April 13 (AP)—The French command announced tonight that French and Laotian forces, executing an enveloping movement, had sealed off the Vietminh's main communications route into south and central Laos.

The operation, carried out in extreme secrecy in the last 10 days, was accomplished without a fight.

The communications route which the French and Laotians stopped up is a narrow pass in the limestone hills of central Laos which spills out to the north into the valley of Naphao.

The Communist-led rebels had controlled the pass from 2000-foot-high limestone peaks for several months, but were caught by surprise by the French-Laotian pincer.

In Waist of Indochina.

The pass is located in the narrow waist of Indochina, cut in a Vietminh thrust from the coastal area to the Thailand border last Christmas.

The French command set its trap by sending a column of men 40 miles west to Mahaxay, 25 miles from the Thailand border town of Thakhek. From Mahaxay, the column wheeled north through a French-held pass leading to the town of Nhommarath, 15 miles away. From Nhommarath, the column hacked its way eastward through jungle to the edge of the Naphao valley.

The appearance of the column on the north side of the pass apparently disheartened the Vietminh defenders. The rebel force, estimated at possibly 4000 men, retreated into the hills without a battle.

Meanwhile to the north Vietminh artillery blasted the defenders of Dien Bien Phu again today, but the Communist still held back the massive all-out assaults the French Union forces expect before the week end.

Reds Gather Wounded.

Under an umbrella of 75-and 105-millimeter barrages, the Vietminh sent out squads to gather up the hundreds of their comrades killed or wounded in vain attempts earlier to retake the 1200-foot eastern hill position the French seized Saturday.

The vital strongpoint is only five-eighths of a mile from the deeply bunkered heart of Dien Bien Phu. The French still held it today, after beating off violent rebel counterattacks Sunday and yesterday.

Heavy fog under the leaden skies of the threatening spring monsoon cut the French aerial assaults against the jungled hills surrounding Dien Bien Phu. However, American - supplied fighters and bombers ranged far to the northeast and north of Hanoi, blasting out big sections of the main highways over which Red China sends thousands of tons of war equipment to the rebels.

Along with the French, North African and Foreign Legion troops inside Dien Bien Phu, Viet Nam's Premier Buu Loc disclosed yesterday 4700 Viet Namese were among the defenders. He said 60 per cent of the paratroopers dropped into the fortress for the epic battle were from his state's young army.

Buu Loc's announcement indicated that about half the Dien Bien Phu garrison are Viet Namese.

REVISED LIST PUTS U.S. CASUALTIES IN KOREA AT 142,175

WASHINGTON, April 13 (AP)—United States battle casualties in Korea were placed at 142,175 today in a revised report by the Defense Department. This was an increase of 57 over a revision last Dec. 31 and followed the correction of medical and casualty records, a process that will continue.

The new report listed 23,196 killed in action, an increase of 210; 105,871 wounded, 64 more than the last report, and 13,325 as missing in action—217 fewer than previously reported.

The report listed 33237 battle deaths, an increase of 2631. This category includes killed in action, those who died of wounds and those presumed to be dead after more than one year on the missing list.

ST. LOUIS POST-DISPATCH
Founded by JOSEPH PULITZER Dec. 12, 1878
Telephone Address
MAin 1-1111—1111 OLIVE ST. (1)
Published Daily by The Pulitzer Publishing Co. Entered as second-class matter, July 17, 1879, at the post office at St. Louis (1), Mo., under the act of March 3, 1879.
MEMBER OF THE ASSOCIATED PRESS and AUDIT BUREAU OF CIRCULATIONS
The Associated Press is entitled exclusively to the use for republication of all the local news printed in this newspaper, as well as all Associated Press news dispatches.
SUBSCRIPTION RATES:
By carrier in Greater St. Louis: Daily $1.25 a month; Sunday 15c a copy.
By Mail (Payable in Advance).
MISSOURI, ILLINOIS and ARKANSAS (Applicable only where local dealer service is not available).
Daily and Sunday, one year — — — $17.00
Daily, without Sunday, one year — 9.50
Sunday only, one year — — — 7.50
ALL OTHER STATES, MEXICO, SOUTH AMERICA and PAN AMERICAN COUNTRIES
Daily and Sunday, one year — — — $22.50
Daily, without Sunday, one year — 15.00
Sunday only, one year — — — 7.50
Remit either by postal order, express money order or St. Louis exchange.

Dulles at Downing Street

—Associated Press Radiophoto.

SECRETARY OF STATE JOHN FOSTER DULLES (left) shaking hands with SIR WINSTON CHURCHILL as conference ended yesterday at 10 Downing street, official residence of the British Prime Minister. The Secretary of State continued his talks in London today before flying to Paris for conferences with officials there.

British Join U.S. in Call For Alliance in Pacific

Continued From Page One.

the United Nations, which dealt with the subject of peaceful use of atomic energy. The government of the United Kingdom, together with several other friendly nations concerned, had been consulted and had concurred in the terms of the concrete proposal before it was given to the Soviet government.

"No reply has yet been received from that government, which is studying the proposal.

"We also noted that the British representative to the United Nations in New York, with the support of United States and French representatives, had suggested that a call be issued for an early meeting of the subcommittee of the Disarmament Commission of the United Nations."

American View.

The opinion of American officials was that the formation of the Asian alliance does not depend on the Geneva conference, which opens April 26. However it is improbable such a pact could be shaped into more than preliminary form in the 13 days intervening.

Dulles himself told the Frenchmen who welcomed him in Paris that "the purpose should be to end the (Indochina) war and end it speedily on conditions which will guarantee liberty and justice for the people of that area."

"This, we hope, will be the outcome of the Geneva conference," he said. "That outcome will be better assured if it is backed by a united determination to defend collectively our vital interests."

In London, an American official said the projected pact would be established under Article 51 of the United Nations Charter, which recognizes the right of collective defense against aggression.

He added that the State Department feels that Allied talks on a "Southeast Asian NATO" should proceed independently of Geneva. It is not necessary to postpone moving toward organization of collective defense until after the Geneva conference, he said.

The Geneva talks are more likely to succeed, the official said, if the collective defense provides an alternative course of action in the event of a failure to get an Indochina settlement.

What Dulles Demands.

Asked what Dulles would consider a satisfactory attitude upon the part of the Reds at Geneva, the official said it would take the form of a "renunciation by the Chinese Communists" of their effort to extend Communism into Southeast Asia.

The official said participation of the French in the collective defense plan was indispensable in relation to Indochina and Dulles would consult on it with both the French and the three Indochinese states.

The source said that, in line with Dulles's recent proposal for a united front, 10 nations might be expected to join in the security pact. These would include the Western Big Three, Australia, New Zealand, the Philippines, Thailand and the three Indochinese states—Laos, Cambodia and Viet Nam.

He explained that the pact, at least initially, would not extend sufficiently far north to include Japan and expressed doubt that it would include Formosa. He said, however, that it would be open to Burma and Indonesia and disclosed that Dulles already has made an approach to Indonesia in Washington.

Dulles conferred with British Foreign Secretary Eden here this morning. It was his fifth conference of his brief stay in London.

Laborites Cry 'Shame.'

Eden read the communique in the House of Commons. He was occasionally interrupted with cries of "shame" from Laborite members.

Elaborating on the communique, Eden said:

"What we have in mind is that there should be brought into being in this part of the world (Southeast Asia) something comparable to the NATO organization that exists in Europe."

Left-wing Labor leader Aneurin Bevan immediately described the communique as "a surrender to American pressure."

Eden retorted:

"I can only tell the House that in my judgment this (the military alliance) can be an instrument of the greatest value in maintaining the peace of the world.

"I do not regard my negotiations with the United States as a question of somebody always giving way to somebody else. I regard this arrangement as one which can do credit both to the United States and the United Kingdom and I am perfectly aware that Mr. Dulles will be criticized in his own country in the same terms as Mr. Bevan has used about me."

Eden Questioned.

Laborites hurled a barrage of questions at Eden, trying to pin him down on how far the Churchill government had committed itself toward the collective defense organization.

Emanuel Shinwell, defense minister in the former Labor government, asked for assurance that the government would not commit Britain "to any scheme which is unacceptable."

Eden replied he was committed only to an examination and went on to say: "We could not possibly have gone further. Other countries are deeply concerned—France, for instance. We are prepared to examine these things, and the outcome of this examination will be greatly influenced by what happens at Geneva."

The Foreign Secretary denied an assertion by Beyan that there was already a British commitment "to take certain action in certain circumstances."

Asked if India had been consulted, Eden replied, "All commonwealth governments, including India, had been informed of the proposals and would be consulted as the matter proceeded."

INSTITUTE BOARD CHAIRMAN BACKS DR. OPPENHEIMER

No Question But That He Will Keep Post at Princeton, N.J., Official Says.

NEW YORK, April 13 (AP)—Support for Dr. J. Robert Oppenheimer was voiced today by the chairman of the board of trustees of the Institute for Advanced Study at Princeton, N.J., where Oppenheimer is director.

The expression came from Herbert Maass, a New York attorney, who said there was no question but that Oppenheimer would continue as institute director.

Maass issued a statement in behalf of the 15-member board of trustees saying of the noted scientist:

"Throughout his service with the institute we have never had any occasion to doubt his complete loyalty and sincerity."

However, after discussing the Government's investigation of Oppenheimer on security grounds, the statement added:

"Since this in the nature of a judicial proceeding, which is now pending, we feel that it would be inappropriate to comment on this matter now."

Reporters pressed Maass for a further opinion on Oppenheimer. The trustees' chairman was reluctant to say more, but finally, in response to a question as to whether he expected Oppenheimer to be cleared, he replied:

"I hope he will—I think he will."

Maass said Oppenheimer told the institute's board of the allegations against him at a meeting here on Feb. 15.

The board knew nothing of the inquiry, which had been under way for some time previously, until Oppenheimer's report, Maass added.

He said he likewise had not been aware of the fact that some of the charges had been circulated years earlier, and had not heard of them when Oppenheimer joined the Institute staff in 1947.

"We knew of his experience as a scientist," Maass said. "We had no occasion to inquire about a man who had just come off the biggest job in the world."

His reference was to development of the atom bomb, in which Oppenheimer played a leading role.

R. Adm. Lewis L. Strauss, chairman of the Atomic Energy Commission, is president of the institute and has been since Maass retired from the post in 1942.

Other members of the board of trustees included Senator Herbert H. Lehman (Dem.), New York; Dr. John F. Fulton, Yale School of Medicine; Lloyd K. Garrison, New York attorney who is representing Oppenheimer in the Washington inquiry; Samuel D. Leidersdorf, head of a public accountant firm, and Harold F. Linder, a State Department official.

BRITON PRAISES ATOM SCIENTIST

LONDON, April 13 (UP)—Dr. Joseph Rotblatt, vice president of Britain's atomic scientists' association, said today Dr. J. Robert Oppenheimer "put all his soul into his work and I cannot recall anything to indicate he had any other interest but America's."

Rotblatt, a friend of the American scientist, said "I'm terribly surprised" at his suspension by the United States Atomic Energy Commission.

The London University physics professor said he knew of "no grounds whatsoever" for suspecting Oppenheimer's loyalty.

Rotblatt recalled he worked under Oppenheimer at Los Alamos, N.M., where he had "so many opportunities then if he had wanted to do anything treasonable."

In Dublin, Ireland, Thomas E. Nevin, professor of physics at University College, said the suspension of Oppenheimer was "fantastic and incredible. I'm astounded."

Rotblatt said he heard "certain rumors" that Oppenheimer opposed building the hydrogen bomb but "this was on scientific grounds. There was nothing political about it. But it's possible somebody is trying to rake this up against him."

"I think there are two possibilities why this charge might have been made," the British scientist said. "First there is the atmosphere that McCarthy has whooped up. The second possibility is this new fear, with regard to the H-bomb.

"Maybe somebody wanted to find out why it hadn't been made before and perhaps somebody snooped around and found Oppenheimer opposed building the bomb," he said.

At Kitzbuehel, Austria, where he was vacationing, Dr. Hans Thirring, the physicist who foresaw and wrote accurately of the horrors of the H-bomb years before one was built, described Oppenheimer's suspension as "a scandal."

"Such treatment is a shame," he said, "because Oppenheimer played such a leading role in the development of the first atomic bomb at Los Alamos." He said he never had heard anything in scientific circles to indicate that Oppenheimer was a Communist or Communist sympathizer.

Thirring described Oppenheimer's suspension as "a big loss to the American Atomic Energy Commission."

OHIO RIVER SITE FOR ATOM POWER PLANT SELECTED

PITTSBURGH, Pa., April 13 (UP) — The nation's first full-scale atomic power plant, which will generate enough electricity to serve a community of 400,000 persons, will be built on an Ohio river site 25 miles northwest of Pittsburgh, its builders announced today.

The Duquesne Light Co., which will construct the plant, said the plant will be on a 400-acre site in Shippingport borough in Beaver county on the south bank of the Ohio.

Philip A. Fleger, Duquesne Light board chairman, said the site has "adequate cooling water, suitable transportation facilities, and there are already located on the property transmission facilities with which the plant will be connected."

Text of Statement by AEC On Case of Dr. Oppenheimer

WASHINGTON, April 13 (UP).

Text of an Atomic Energy Commission statement on the case of J. Robert Oppenheimer:

THE Atomic Energy Commission has made no previous statement in connection with the personnel security proceedings concerning Dr. J. Robert Oppenheimer.

This is in accordance with established practice of the commission to protect the privacy of individuals appearing before its personnel security board. Departure from this practice in this instance is only due to the fact that Dr. Oppenheimer has exercised his privilege of making public an account of the matter.

Dr. Oppenheimer's connection with the atomic energy enterprise antedated the assignment of responsibilities to the Corps of Engineers, United States Army, in 1942. He later became director of the laboratory at Los Alamos under the Manhattan Engineer District. When the Commission was established, he was appointed to the statutory general advisory committee to the Commission and was named as its chairman by members of that committee in 1947.

He served in that capacity until June, 1952. On his retirement, the commission engaged him as a consultant for one year. The contract would have terminated on June 30, 1953. Its renewal for one year was initiated on June 5, 1953.

On July 3, 1953, Lewis Strauss became chairman of the commission. He and the other commissioners were aware of the fact that under the security standards of the commission and under Executive Order 10450, which had been issued by the President on April 27, 1953, a security review was required for all employes and consultants concerning whom there was substantial derogatory information. Because there was such material in the file of Dr. Oppenheimer, it was subject to review.

Had Secret Data.

At the request of the chairman, the commission on July 7, 1953, initiated steps to organize the removal of classified documents belonging to the commission and which were in Dr. Oppenheimer's custody at the Institute for Advance Studies at Princeton in a facility approved by the commission to a facility to be established on premises to be owned by the commission.

Subsequently, Dr. Oppenheimer's file underwent preliminary study by the Commission and the Department of Justice. By November 1953, the file had been brought up for definitive examination and appraisal. Because of material therein which had been brought to the attention of the President by the Department of Justice, the President, in consultation with the chairman of the Commission, the Secretary of Defense, and the Director of the Office of Defense Mobilization, directed that pending a security review of the material in the file, a blank wall be placed between Dr. Oppenheimer and any secret data and that, without pre-judging the outcome, established procedures should be followed.

Since Dr. Oppenheimer had thereafter to be denied further access to classified material, the commission undertook to suspend his "Q" clearance. The suspension of clearance involved arrangements to stop the transmittal to him of classified documents which he had been receiving from various parts of the organization. As a further result, suspension of clearance automatically voided Dr. Oppenheimer's availability for membership on the Science Advisory Committee under the Office of Defense Mobilization.

Hearing Requested.

Under the regulations established by the Commission as published in the Federal Register on Sept. 19, 1950, Dr. Oppenheimer was entitled to a hearing before a personnel security board. Further in accordance with the Commission's procedure, on Dec. 23, 1953, the general manager of the Commission wrote a letter to Dr. Oppenheimer suspending his clearance, listing the items of derogatory information, and explaining Dr. Oppenheimer's rights to a hearing. On March 4, 1954, Dr. Oppenheimer replied, requesting a hearing. The hearing procedures had been worked out in 1950 and previous years to combine maximum security to the United States and maximum fairness to the persons under review.

A board was accordingly established for the purpose of hearing the case and advising the commission as to whether or not suspension of clearance of Dr. Oppenheimer should be made permanent. This board is now sitting under the chairmanship of Gordon Gray, formerly Secretary of the Army, and presently president of the University of North Carolina.

The other members of the board are Thomas A. Morgan, former president of the Sperry Corp., and Dr. Ward V. Evans, professor of chemistry, Loyola University, Chicago.

The commission, because of its ultimate responsibility for decision in this matter, believes that propriety requires that it make no further statement.

Shostakovich in East Berlin.

BERLIN, April 13 (AP)—Soviet composer Dimitri Shostakovich is in East Berlin working on a documentary film about the world trade union movement, the official A.D.N. news agency reported yesterday.

MILITARY PLANE OUTPUT TO BE CUT GRADUALLY

Expected to Level Off at Half Present Rate but Exceed Pre-Korean War Production.

WASHINGTON, April 13 (UP)—Military aircraft production will begin a gradual decline soon and probably will level off at half the present rate of 12,000 planes a year, authorities said today.

But the Government's "new look" strategy, emphasizing air power and "long-pull" preparedness, calls for production of planes at almost two and one-half times the pre-Korean rate, even after the scheduled decline has run its course.

Both the Defense Department and the aircraft industry expect the curtailed program to keep the Air Force and naval aviation equipped with planes of superior quality and to avoid previous fits of industrial expansion and contraction.

Pledges Gradual Cutback.

Assistant Secretary of the Air Force Roger Lewis told the Society of Automotive Engineers in New York yesterday that "rates of production in the aircraft industry will soon be reduced, but the reductions will be gradual and over a substantial period of time."

Informed sources expect production to level off at about 6000 planes in late 1956. Perhaps 70 per cent of those will be combat types.

With the end of the Korean fighting and of the industrial expansion the war brought about, the new Pentagon administration last year cut back some aircraft orders and stretched out future schedules. That action, hotly contested in some Air Force and congressional quarters, fit the new policy of gearing for an "age of peril" instead of an assumed immediate danger.

12,000 Planes a Year.

Aircraft production, at an annual rate of about 2500 planes when the Korean war started, rose to 12,000 last year and will be approximately the same this year. Under the previous Administration's plans, it is contended, production would have reached a higher peak, possibly 15,000 a year, but then would have dropped sharply.

Generally speaking, the new Administration's program will provide modern replacements later for Air Force and naval units now being built up with planes ordered over the last few years.

Indications are that the projected "first-line" strength of about 20,000 Air Force planes will be replaced every five years in equal annual installments.

Kiefer's Quality JEWELERS OPTOMETRISTS Est. 1919
Easter Gifts
LASTING REMEMBRANCES
for "her" . . . for "him"
Two Floors of Beautiful Gifts
5204 GRAVOIS • HU. 1-3240 All Depts.

SUBSTANTIAL REWARD
Is being offered for the return of checks that were taken in the
HOLDUP
At the premises of Allstate Distrs., Inc., on Mar. 31, 1954.
ALLSTATE DISTRIBUTORS, INC.
6341 Olive St. Rd. PA. 7-5000

BOYD'S downtown clayton

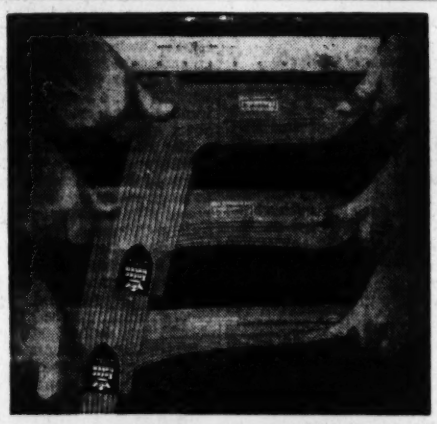

Flexible Socks by Inter woven
the best-fitting socks you can wear, only $1
Knit of highly resilient 100% DuPont Nylon, these socks actually stretch to fit without tension or pull. Well-fitting elastic tops, high enough for neatness . . . low enough for comfort. Grey, brown, black, maroon, navy, beige, white, light blue.
Sixth and Olive Forsyth and Bemiston

PURCHASED EXCLUSIVELY FOR
Lammerts 93RD Anniversary

THE CHAIR THAT HAS A DOZEN LIVES!
• GROUP SEVERAL TOGETHER TO FORM A SOFA! Make it as long as you need!
• DIVIDE TWO CHAIRS WITH A TABLE to make use of a corner or short wall!
• PUT A PAIR IN THE PICTURE WINDOW for a tete a tete setting!
• ADD ONE TO YOUR BEDROOM and see what extra use it makes of this room!
. . . OR JUST USE IT ALONE ANYWHERE!
Handsome design with deep biscuit-tufted back and tailored kick-pleated skirt, inner-spring construction. Choose a beautiful damask or tweedy textured fabric in LIME, ROSE, TOAST, DARK GREEN, BROWN OR PERSIMMON!
ACTUALLY MADE TO SELL FOR 44.50
29.95
WHILE OUR SPECIAL ANNIVERSARY PURCHASE LASTS! WE HOPE YOU'LL CHOOSE YOUR CHAIRS NOW!

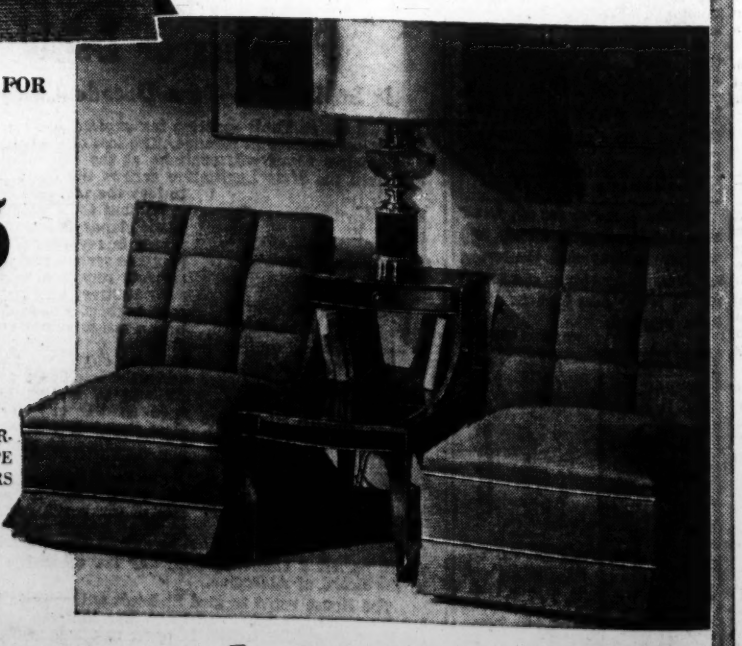

ALSO AVAILABLE AT LAMMERTS CLAYTON
CHOOSE THE CHAIRS YOU NEED . . . PAY ONLY 5.00 A MONTH!
LAMMERT'S
811-819 WASHINGTON AVE. • ESTABLISHED IN 1867

TRUMAN ASSERTS NEW 'BOGEYMEN' STIR UP HYSTERIA, COPY RED TACTICS

Charges in Speech at Fulton That Demagogues Play on Irrational Fears as Did Old Witch-Hunters.

By HARRY WILENSKY
A Staff Correspondent of the Post-Dispatch.
(Text on Page 1B.)

FULTON, Mo., April 13—Former President Harry S. Truman, who belabored Senator Joseph R. McCarthy, without mentioning his name, here last night in a militant address on mass hysteria, laid down the cudgels and assumed a scholarly role today, delivering a lecture on the importance of preserving presidential papers as historical documents.

He spoke at Westminister College under auspices of the John Findley Green foundation, which brings notables to the school to discuss political, social and economic problems. In 1946 the lecturer was Winston Churchill, who was escorted here from Washington by President Truman.

Speaking from the same gymnasium platform where Churchill delivered his 'Iron Curtain" address, Truman reviewed witch-hunts in American history and the efforts of demagogues to capitalize on irrational fear. While he did not mention McCarthy by name, he made it clear that he had the Republican Senator from Wisconsin in mind when he said:

"Witch hunters are one the loose again, often cloaked with immunity, and armed with subpenas and the cruel whiplash of unevaluated gossip.

'Copy Communist Methods.'

"Once again we are witnessing the return of the political bogeymen who proclaim themselves custodians of our freedom. They are making a mockery of the very institutions they so callously pretend they are seeking to preserve.

"They have no more respect for the due process of law and order than the Communists they say they hate but whose methods they copy.

"There is even one among them whose torrent of wild charges is calculated to damage the faith of Americans in the integrity of their Government, army, schools, churches, their labor unions and the press. Most of all he is threatening to undermine the respect and confidence Americans must have in one another."

Common Pattern.

Pointing out that history provides many examples of mob excitement, stirred by false charges, which resulted in injury to innocent persons, Truman asserted there is a common pattern in the development of this hysteria.

"Usually it takes root in an atmosphere of war, severe economic crisis, or a threat of either," he said. "Insecurity is a fruitful breeding ground for such a movement. In an atmosphere of this kind demagogues or other unprincipled individuals can more easily stir up emotion and irrational fear.

"Fortunately, these periods of hysteria have been temporary in nature, and in the long run reason has prevailed."

The way for Americans to spread democracy is to practice it themselves, Truman said, adding: "In times such as these, our colleges and universities have a very special obligation to maintain freedom of thought and inquiry."

As President, Truman more than once expressed a desire to teach American history. Two years ago, when a Post-Dispatch reporter asked him what he intended to do after he left the White House, Truman replied that he was going to have a good time and do just as he damned please.

In lecturing here, the ex-President seemed to be getting his wish—teaching history and having a good time at it. On the platform he appeared wholly relaxed; the strain of the White House days was gone, and Truman clearly relished what he was doing.

Departing from his text—something he rarely felt free to do when he was chief executive—he said he once had a business partner who was Jewish (that was when Truman was in the haberdashery business in Kansas City).

"My partner," he related, "was convinced that the head of the Ku Klux Klan was a Jew. He said only a good Jewish merchant could sell a $1.98 nightgown for $16.50."

The capacity audience of 1500 roared with laughter.

Truman consented to answer questions from the floor, and handled a barrage of queries with cosummate skill.

Should the Communist party in the United States be outlawed?

"The Bill of Rights provides protection for all Americans, and the Constitution insures freedom of political choice," was his answer. "If a man chooses to be a Communist, that's his business, if he has no more sense than to belong to it."

View on Depression.

Does Truman believe a severe depression in the near future is likely?

"You have to study that for yourself. An expanding economy is the best thing for this country and the whole world. If you try to retract that economy for the benefit of one class, it's bad. They tried the so-called "hard money" policy and had a spasm when they saw the result. Then they reverted to the Truman-Snyder policy. I hope they'll pursue this and prevent a depression."

Does he favor new rules for Congressional investigating committees?

"They swear to uphold the Constitution, including the Bill of Rights, when they become members of Congress. Any man who doesn't treat a witness fairly and afford him the protection he gets in court has no business in Congress."

On Presidential Papers.

Truman took at his general theme this morning the position that every President's papers should be arranged and indexed so that historians can get material for a true picture of history. Under a precedent established by George Washington, he said, a President owns his papers as personal property and can take them with him on leaving office.

Although the former President owns them and should have the right to say where they should be stored, Truman said, they should be under the control of the Government and available to historians.

Truman said he had not turned his papers over to the Library of Congress because the library has 16 sets of presidential papers, none of which have been indexed "and you can't find a thing in 'em."

Asked why there had been such a long delay in selecting a site for the Harry S. Truman library to house his papers, Truman said it is not a matter that requires speed and that there had not been undue delay. He originally planned to donate land for it on the family farm at Grandview, Mo., he said, but objections were raised that it was not near either an educational institution or a large population center. He said his chief concern is to put it where it will do the most good.

About $1,000,000 of the necessary $1,700,000 for the project has been raised, he said.

Truman received an honorary degree from Westminster on his last visit eight years ago. Before delivering his second lecture this morning in the college chapel, he presented John Raeburn Green, St. Louis attorney, who was awarded the honorary degree of doctor of laws by President William W. Hall.

Green, a Westminster graduate now serving as head of the board of trustees, was cited for his scholarly articles in law reviews and his active interest in civil rights.

The Green lectures are a memorial to the St. Louisan's late father.

Shoulders and Witness

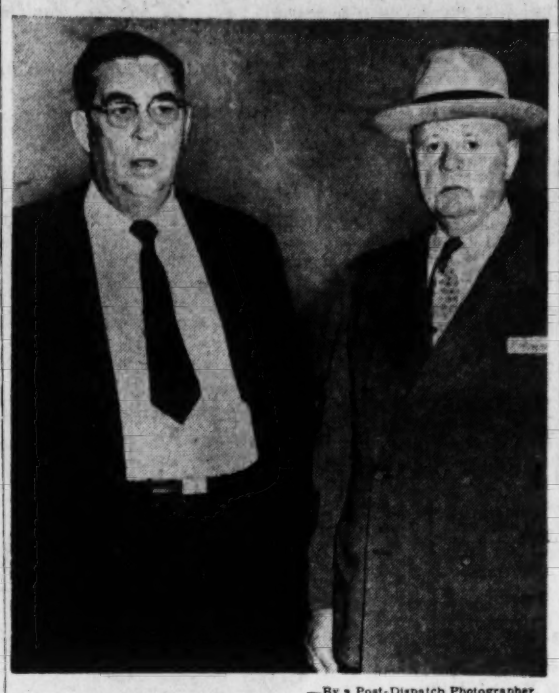

—By a Post-Dispatch Photographer.

POLICE LT. LOUIS SHOULDERS (left) with SGT. JESSE MILLER, who testified for the Government yesterday at the trial of Lt. Shoulders at Kansas City on a charge of perjury growing out of his sworn statement about the handling of the Greenlease ransom money, more than half of which is missing.

BOY ALERTS CREW TO DERAILMENT HAZARD ON TRAIN

Derailment of a Tulsa-St. Louis freight train of the Frisco Lines was possibly averted yesterday by James Baremore, 12 years old, a Boy Scout, who saw a brake-beam dragging beneath the train and raced after it to notify crew members.

The boy, a seventh grade student at Webster Groves High School, was on his way home when he noticed the broken beam. He ran after the train and attracted the attention of a crew member in the caboose.

Officials of the company said derailment of some of the 92 cars in the train would have been "quite possible" if the warning had not been given.

James said he noticed the beam near the Wilshusen avenue crossing in Shrewsbury and ran about 50 yards before overtaking the train. Officials of the railroad later went to his home at 4105 Shrewsbury avenue, Shrewsbury, and presented him with a medal which is awarded by the Frisco Lines to employes who make outstanding contributions to safety. James is the son of Mr. and Mrs. John F. Baremore.

TRUSTY WHO LEFT JAIL IN COLORADO IS ARRESTED HERE

Ralph Hume, whose plans to return to St. Louis from Denver by horseback last January were interrupted by a 90-day jail sentence in Jefferson county, Colo., was being held in St. Louis county jail today at the request of Colorado authorities.

As a trusty of the Jefferson county jail, Hume took advantage of his lack of supervision to walk away and board a bus for St. Louis last March 8. He was arrested by St. Louis county deputies last night at his home on Old Olive Street road in Chesterfield.

With 34 more days of his sentence to serve, Hume has refused to waive extradition. He is being held pending a decision by Colorado authorities on whether to institute extradition proceedings against him. He was found guilty of stealing an electric saw.

FCC EXAMINER URGES TELEVISION PERMIT FOR KWK

A recommendation that KWK, Inc., be permitted to operate a television station on Channel 4 in the very high frequency range in St. Louis was made today by a hearing examiner for the Federal Communications Commission. Unless there are objections from interested parties, a construction permit will automatically be issued in 40 days.

The recommendation by Examiner Claire W. Hardy stipulated that the commission should be free to take any action it may consider proper concerning an agreement between KWK, Inc., KXOK, Inc., and Missouri Valley Television Co. The latter two announced withdrawal of their application for the channel, thus clearing the way for KWK's application. The announcement said they had received an option to buy stock in KWK if the TV permit were granted.

Missouri-Illinois Forecasts

Missouri: Considerable cloudiness in southeast, partly cloudy in west and north this afternoon; partly cloudy tonight and tomorrow; a little warmer in north and central tonight and over state tomorrow; low tonight in 40s in northeast to 50 to 55 elsewhere; high tomorrow generally near 50.

Illinois: Mostly fair tonight and tomorrow; warmer in north tonight; low tonight 47 to 52; high tomorrow near 70.

Weather in Other Cities
(Observations for high at 6:30 a.m. for previous 24 hours; low for previous 12 hours.)

	High.	Low.	Rain.
Atlanta	81	60	...
Bismarck, N.D.	76	33	...
Boston	60	43	...
Chicago	60	43	...
Cincinnati	62	37	...
Columbia, Mo.	63	46	...
Denver	64	42	.03
Detroit	57	42	...
Ft. Worth	84	56	.49
Kansas City	65	51	...
Little Rock, Ark.	64	53	.05
Los Angeles	67	54	...
Memphis	67	54	.01
Miami	81	71	.01
Minneapolis	67	48	...
New Orleans	83	65	...
New York	58	43	...
Oklahoma City	56	49	.16
Philadelphia	59	38	...
Phoenix, Ariz.	89	64	...
Pittsburgh	52	35	...
Portland, Me.	54	35	...
St. Louis City	63	49	...
St. Louis Airport	65	48	...
Washington, D.C.	62	48	...
Winnipeg	56	39	...

PIANO?
YOU GET MORE FROM
KIESELHORST
75 YEARS—SINCE 1879
SPINET $395.00
5816 EASTON

ATTENTION!
Patrons of Laundry and Dry Cleaning Services
A Complete List of LIS Members and Their New Phone Numbers Appear on Page 328 of the . . .
New TELEPHONE DIRECTORY
LIS.
LAUNDRY INSTITUTE OF ST. LOUIS
BETTER LAUNDRIES

ST. LOUIS FEDERAL SAVINGS
EARN 3%
'ROUND THE CLOCK
CE. 1-5290
913 LOCUST
EACH ACCOUNT INSURED UP TO $12,000

MOSLEY INQUIRY WITNESS TELLS OF VIOLATIONS

Asserts Situation Was 'Notorious' — Student Drunk in School, He Testifies.

Testimony that liquor violations in the Hancock School District, in the southern section of St. Louis county, were "notorious" was given today in the Attorney General's suit to oust Sheriff Arthur C. Mosley from office.

William Waninger, 278 Pardella avenue, Lemay, a former member of the Hancock District school board, testified the situation was "notorious" in reply to whether he was familiar with the general public opinion on liquor violations.

Waninger, an accountant, said conditions were discussed informally by members of the School Patrons' Alliance following meetings.

He testified that on one occasion a student appeared at school in an intoxicated condition and that it was twice necessary to eject youths from school dances because of "their bad conduct." He said the matter of the drunken student was reported "to the proper authorities."

The first witness as the hearing of the ouster suit against the third-term sheriff resumed at Clayton was William R. Hirsch, an attorney of 7445 Washington avenue, University City.

He testified he purchased intoxicating drinks after legal closing hours and on Sundays in numerous St. Louis county taverns in the period between Jan. 1 and Aug. 6, 1953. The taverns were in both incorporated and unincorporated areas, he said.

Testimony by Hirsch that the county had a reputation as a place where liquor could be obtained illegally was not admitted as evidence but was allowed to stand by hearing officer William H. Becker, special commissioner of the Missouri Supreme Court, as a memorandum for the Court.

The hearing, in which Assistant Attorney General Fred L. Howard is presenting evidence, was resumed following a recess March 25.

Further charges by the Attorney General against Mosley which have not been taken up are:

That he failed to investigate crimes reported to him, and failed to submit to Prosecuting Attorney Stanley Wallach evidence discovered in investigations.

That the sheriff has "been guilty of malicious oppression, misconduct and abuse of authority."

That he retained as fees money collected "in excess of amounts allowed by law and not part of his salary."

That he failed and refused to execute or serve legal papers.

ILLINOIS PRIMARY BALLOTING LIGHT IN EARLY HOURS

Velde's House Seat at Stake—Opponent for Senator Douglas Being Chosen.

CHICAGO, April 13 (AP) — Illinois voters opened the 1954 balloting today in a primary that pulled a generally light vote in the early hours.

The primary is the nation's first for selecting party candidates who will battle it out in November for control of an almost evenly divided Congress.

Spot checks through the state showed spotty participation in a hot G.O.P. senatorial contest and in renomination bids of 10 House members. In a few central Illinois counties, there were signs the turnout would be bigger than expected.

By the United Press.

The balloting will determine the fate of controversial Republican Harold Velde, chairman of the House Un-American Activities Committee, and will select a Republican opponent for Democratic Senator Paul H. Douglas in next fall's campaign.

Republican Velde said in a last-minute victory prediction that his supporters "are intelligent enough to know most of the opposition stems from left-wing elements out to defeat me and including the Communist party itself." His opponent is longtime state legislator Robert H. Allison, a one-armed lawyer with a reputation as a friend of organized labor.

The Democrats had little to attract them because Douglas is unopposed and there are no contests for state-wide offices.

However, almost every shade of Republican opinion was represented in the nine-man race for the senatorial nomination. A tenth candidate, who withdrew several weeks ago but whose name had already been printed on the ballots, brought the field to a new high total for Illinois.

Joseph T. Meek, Chicago Tribune-backed lobbyist; Edward A. Hayes, former national commander of the American Legion; Austin L. Wyman, Chicago attorney who worked for the nomination of President Eisenhower before the 1952 national conventions, and University of Illinois trustee Park Livingston were the front runners, observers said.

Julius Klein, a tireless public relations counsel running as a "Taft Republican," was a strong campaigner. The field was rounded out by blind Chicago alderman Herbert Geisler, economist John Crane, former Lions International president Edgar Elbert and Lar (America First) Daly (who conceded defeat yesterday).

Heavy Early Vote Reported in St. Clair County.

A heavy early vote was reported in St. Clair county's off-year primary election today and County Clerk Elmer Touchette predicted that about 50 per cent of the 131,500 registered voters would cast ballots. Polls opened at 6 a.m. and will close at 5 p.m.

Although St. Clair county residents were voting for party candidates for the United States Senate, the House of Representatives and minor state offices, the chief interest was in the Democratic nomination for sheriff.

Six candidates, several backed by strong party factions, are seeking the office. Touchette has issued 40,000 Democratic and 25,000 Republican ballots.

There appeared to be less interest in the primary in Madison county with only about 25 per cent of the 120,000 registered voters expected to cast ballots.

Spirited contests were being waged in both parties for sheriff and in the Democratic primary for county judge. In 1950, the last off-year election, the total Democratic vote in Madison county was 22,000 compared with 7000 Republicans.

Nose in Knothole Nipped.

CHICAGO, April 13 (AP)—Peter Passantino, 11 years old, stuck his nose through a knothole in a fence near his home yesterday. A dog loping by on the other side of the fence nipped Peter's nose, inflicting a small cut.

HOUSE VOTES CONFERENCE ON EARNINGS TAX BILL

Joint Committee Expected to Come Up Tomorrow With Compromise—Senate Kills Amendment.

By HERBERT A. TRASK
State Political Correspondent of The Post-Dispatch.

JEFFERSON CITY, April 13—The State House of Representatives agreed today to submit the controversial St. Louis earnings tax bill to a joint Senate-House committee for drafting of a compromise measure.

This action came after the Senate voted down a restrictive House amendment, 21 to 11, and asked the House either to withdraw the amendment or agree to a compromise.

Speaker Lester A. Vonderschmidt of the Republican-controlled House said he would appoint five Representatives to the committee — three Republicans and two Democrats. This would make the 10-member committee bi-partisan.

The committee was expected to get to work tonight and come up with a compromise tomorrow for submission to both houses. Legislative leaders hope to wind up the special sesion Thursday, if possible. The Legislature must end its 60-day extra session by April 23.

Expiration of Tax.

Under the House amendment rejected by the Senate, any new earnings tax passed by the St. Louis Board of Aldermen would expire March 30, 1955, unless St. Louis voters, in a mandatory referendum next November, should approve an extension of the levy for two more years.

Named as Senate members of the conference committee were Michael Kinney, St. Louis; Floyd R. Gibson, Independence, and William M. Quinn, Maywood, Democrats, and R. Jasper Smith, Springfield, and W. R. Walker, Carrolltoon, Republicans.

All of them voted for passage of the Senate's earnings tax bill except Smith, the Republican minority floor leader. Smith is not regarded as completely unfriendly to the bill, however, as he supported approval of the emergency clause under which the law would take effect immediately after signature by the Governor.

The Senate conferees were named by Senator Kinney, President Pro Tem of the Senate. He originally named Senator Edward V. Long of Clarksville as one of the Democratic members. But at Long's request, the Senate permitted him to resign from the group and named Kinney to take his place. Kinney had handled the city's revenue meaure on the floor of the Senate.

Supporters of the bill, in fighting to get the measure before a joint committee, hope for a provision that, in event the tax must be submitted to a referendum, the city would be allowed to levy the tax on a permanent basis if the voters approve.

Proponents also assert the issue should be submitted at a special election so the tax proposal will not become involved in general election politics.

As previously passed by the Senate, the bill permitted the city to levy the $8,000,000-a-year tax for three years. It also provided the tax ordinance could be submitted to a vote of the people if referendum petitions were signed by 15 per cent of the city's registered voters.

A Senate attempt to vote down the crippling House amendment was blocked yesterday by a technicality. After the matter was called up for action, it was discovered that printed copies of the restrictive House changes had not been distributed to members of the Senate, as required by the state Constitution.

Mayor Raymond R. Tucker of St. Louis, who has been leading the city's fight for renewal of the earnings tax, was at the state Capitol today to watch the progress of the bill at this critical point.

He was accompanied by former Mayor Aloys P. Kaufmann, now president of the St. Louis Chamber of Commerce, and Robert E. Smith, Tucker's secretary. Tucker, a Democrat, and Kaufmann, a Republican, toured Missouri last autumn to explain to outstate legislators the city's urgent need for retaining the tax.

CITY'S RATING UP TO EARNINGS TAX, SAYS LIBERMAN

Counselor Asserts Survival as First Class Municipality Is at Stake in Fight.

St. Louis's survival as a first class city is entirely dependent on the right to levy an earnings tax, City Counselor Samuel H. Liberman said yesterday.

Speaking in the absence of Mayor Raymond R. Tucker at a meeting of the board of directors of the Missouri Chamber of Commerce at Hotel Chase, Liberman said continuance of St. Louis as a great manufacturing and business center was of vital importance to the state.

Both city and state must unite to fight the loss of citizens and business firms, he said. St. Louis, because of its inability to expand beyond the geographical limits set back in 1876, is losing taxable wealth at a steady rate. It is this fact, he said, that makes the earnings tax necessary.

Assails Referendum Plan.

Liberman turned down as "bad in principle" the proposals written into two bills now pending in the Missouri Legislature for a referendum of the earnings tax authority to the people of St. Louis. This requirement violates the principle of government which vesst taxing power in the elected representatives of the people, he said.

He acknowledged that an amendment of the city charter by a three-fifths favorable vote might confer the earnings tax authority on the Board of Aldermen but he said there were grave doubts as to whether the authority to tax non-residents employed in the city would also be valid under such a charter amendment.

The earnings tax authority expired last March 31, thus depriving the city of about $22,000 a day in revenue from this source.

Bi-State Legislation.

In another speech before the board of directors, Leif J. Sverdrup, chairman of the Missouri-Illinois Bi-State Development Agency, said the failure of the Missouri Legislature to enact legislation clarifying the agency's right to issue revenue bonds will cost the agency $15,000 annually in interest on bonds sold to finance its first project.

Sverdrup said $1,500,000 worth of bonds "finally" had been sold for its barge terminal on the Chain of Rocks Canal "at a rate 1 per cent higher than we would have had to pay if we had been supported by favorable legislation."

He said the agency will be critically hampered by unfavorable interest rates until the General Assembly reconsiders and passes a bill like that enacted by the Illinois Legislature.

JOIN OUR SILVER CLUB
Ground Floor—Arcade Bldg.
Felle JEWELRY COMPANY

ROSE BUSHES
California Field Grown 69c Each
3 in One Bundle, $1.39
Free Delivery $1.50 Up
Phone PR. 1-9600
NETTIE'S Flower Garden
3801 S. Grand at Chippewa
Open Weekdays 8 A.M. 'til 8 P.M.

These fine Casuals lead the "fit parade"

Brown or Black, hand-sewn vamp $11.95

Brown, Maple, or Black, hand-sewn vamp $14.95

It's a FREEMAN Shoe

Freeman always manages to lead not only the "fit parade" but the style parade as well. You won't see smarter looking Casuals anywhere, nor find anything to beat the downright comfort of Freeman's genuine Moccasins . . . with hand-sewn vamps.

Wolff's
7th and OLIVE
A Man's Store Exclusively

Wolff's
Easter Sale of SILK TIES

Regularly $2.50
$1.59 3 for $4.50

Here's a wonderful opportunity for smart shoppers . . . luxurious all-silk ties, perfect for Easter Gifts and just the right time to stock-up for Summer. Fine Foulards in neat and under-the-knot designs . . . woven fabrics in exciting patterns and exotic stripes. Shop early for the best selection.

Wolff's
7th and OLIVE
A Man's Store Exclusively

Dr. Oppenheimer Suspended Pending Inquiry

Continued From Page One.

possibility, is now President of the Institute for Advanced Study at Princton, N.J. From 1943 until the end of the war he was head of the super secret A-bomb laboratory at Los Alamos, N.M.

He was a guiding figure on the AEC's general advisory committee, serving for five years as its chairman.

Former Colleagues Shocked.

News of his suspension hit this capital hard. His former colleagues were shocked.

Joseph Volpe Jr., former general counsel of the AEC and one-time close associate of Oppenheimer, called his suspension "a disgraceful event." As a result of it, Volpe said, Oppenheimer's "services and advice are denied to the country."

Congressional committees at once began looking into the Oppenheimer case. Chairman William E. Jenner (Rep.), Indiana, told the staff of his Senate Internal Security subcommittee to check into it to see if a subcommittee investigation is warranted.

Chairman W. Sterling Cole (Rep.), New York, and Vice Chairman Bourke B. Hickenlooper (Rep.), Iowa, of the Congressional Atomic Committee said in a joint statement that the group is "fully acquainted" with the case and "has found no fault with the procedures taken by the Atomic Energy Commission."

They said the case has received "the closest study and consideration" by the committee over a period of years. No further action is necessary at present, they said, but appropriate action will be taken—if any is indicated—after the commission's inquiry is completed.

Senator Karl E. Mundt (Rep.) South Dakota, said the Oppenheimer case and reported H-bomb delays were called to the attention of some members of the Senate Investigating Subcommittee last May but the subcommittee decided against holding hearings on assurance that the Administration was acting.

Senator Joseph R. McCarthy (Rep.), Wisconsin, chairman of this group, charged in a recent television speech that H-bomb developments were deliberately delayed 18 months. But he did not say by whom, but implied it was by Communists in high places.

Oppenheimer conceded that he, and all other members of the AEC's general advisory committee, thought in 1949 that an emergency program to develop super weapons might weaken the country's position.

But, once the official decision to push the H-bomb was made in January 1950, Oppenheimer said, neither he nor the other committee members opposed the project. Instead, he asserted, they helped.

The AEC said it was departing from the practice of not discussing security cases only because Oppenheimer made "public an account of the matter."

AEC's Account.

The commission said that after Strauss became chairman, it began a new inquiry under President Eisenhower's order of April 27, 1953, requiring a security review for all persons in the Government "concerning whom there was substantial derogatory information."

This information included the fact that Oppenheimer's brother, Frank, and his wife had been Communists and that he had contributed to many left-wing causes.

At Strauss's request, the AEC statement said, the commission on July 7, 1953, took steps to get back from Oppenheimer classified documents in his custody at Princeton.

Meanwhile, the AEC and the Justice Department began studying Oppenheimer's file.

"Because of the material therein which had been brought to the attention of the President by the Department of Justice," the AEC said, "the President, in consultation with the chairman of the commission, the Secretary of Defense, and the director of the Office of Defense Mobilization, directed that pending a security review of the material in the file, a blank wall be placed between Dr. Oppenheimer and any secret data and that, without pre-judging the outcome, established procedures should be followed."

Oppenheimer's security clearance was thereupon suspended and his positions "voided."

The letter suspending Oppenheimer was signed by Gen. Nichols. Nichols gave Oppenheimer opportunity to defend himself, with representation by counsel, before the personnel security board headed by Gray.

Oppenheimer Replies.

Oppenheimer accepted the opportunity in a 43-page letter, rejecting "the suggestion that I am unfit for public service." He admitted Communist associations in his pre-atomic days and that on occasion he had "acted unwisely."

But he insisted he had learned from his mistakes, and "what I have learned has, I think, made me more fit to serve my country."

The scientist retained as his counsel before the board Lloyd K. Garrison, New York and Washington attorney who is vice chairman of the American Civil Liberties Union and a trustee of the institute Oppenheimer heads.

Associated with Garrison is Herbert S. Marks, former general counsel of the Atomic Energy Commission.

If the board makes a report unfavorable to him, Oppenheimer can appeal to the AEC's personnel security review board. If the first report is favorable to the scientist, Nichols may ask the review board to check it over.

In either case, when the review board makes its recommendations they go directly to Nichols who thereupon will make the final decision—whether to make the suspension permanent or whether to cancel it.

Informed sources believed McCarthy may have got wind of the new action on Oppenheimer before he made his recent charge that United States H-bomb development had been deliberately delayed 18 months, but they insisted the AEC hearing had nothing to do with any investigation McCarthy may have started.

The White House refused meanwhile to say anything about the Oppenheimer case, referring all questioners to the AEC.

Charges Listed.

Nichols' letter to Oppenheimer listed these specific charges:

1. He associated with Communists frequently in the early 1940s.

2. He hired Communists or former Communists at Los Alamos during the war.

3. He gave contradictory testimony to the Federal Bureau of Investigation about attendance at Communist meetings in the early 1940s.

4. He failed for many months to report an attempt by an alleged Communist to get scientific information from him for the Soviet Union, although he rejected the attempt as "traitorous."

5. He strongly opposed the development of the hydrogen bomb in 1949 and lobbied against it even after President Truman ordered the AEC to proceed with the project. At this time he was chairman of the Atomic Energy Commission's general advisory committee.

Following are the specific charges and Dr. Oppenheimer's replies to them as stated in the exchange of letters with Gen. Nichols.

Nichols: It was reported to the AEC that Oppenheimer had been affiliated with a number of specific organizations listed as Communist fronts and associated with a number of individuals identified as Communists or Communist sympathizers, had made contributions to the Communist party and had been reported to be a member of the party.

Oppenheimer: During the period in which the Communist party joined with non-Communist groups in humanitarian objectives, "many of these objectives engaged my interest."

"I contributed to the strike fund of one of the major strikes of the Bridges union (Harry Bridges's West Coast longshoremen's union; I subscribed to the People's World . . . the matter which most engaged my sympathies and interests was the war in Spain. . ."

'Never a Member.'

"I might well have appeared at the time as quite close to the Communist party—perhaps even to some people as belonging to it . . . but I never was a member of the Communist party. I never accepted Communist dogma or theory; in fact it never made sense to me.

"By the time that we moved to Los Alamos in early 1943 . . . my participation in left-wing organization and my association with left-wing circles had ceased and were never to be re-established."

Nichols: It was charged that "you were intimately associated with Dr. Jean Tatlock, a member of the Communist party in San Francisco."

Oppenheimer: He began to court Dr. Tatlock, the daughter of a University of California English professor in the fall of 1936, "and we grew close to each other. We were at least twice close enough to marriage to think of ourselves as engaged. Between 1939 and her death in 1944 I saw her very rarely. She told me about her Communist party memberships; they were on again, off again affairs . . ."

Nichols: It was charged that "your wife, Katherine Puening Oppenheimer was formerly the wife of Joseph Dallet, a member of the Communist party, who was killed in Spain in 1937. . . . It was further reported that during (this marriage) . . . your wife became a member of the Communist party."

Oppenheimer: "When I met her (in 1939) I found in her a deep loyalty to her former husband, a complete disengagement from any political activity, and a certain disappointment and contempt that the Communist party was not in fact what she had once thought it was." Oppenheimer said that at Los Alamos in 1943, he knew of only one person there who was a former Communist: "She was my wife, of whose disassociation from the party, and of whose integrity and loyalty to the United States I had no question."

Brother's Affiliation.

Nichols: It was reported that Oppenheimer's brother, Frank Friedman Oppenheimer, and his brother's wife were members of the Communist party.

Oppenheimer: His brother had told him that he and his wife joined the Communist party in about 1937. "In the autumn of 1941 they came to Berkeley, and Frank worked for the radiation laboratory. At that time he made it clear to me that he was no longer a member. . . .

Nichols: It was reported that during the period 1942-1945 "you had talked the atomic bomb question over with party members . . . and that several years prior to 1945 you had told Steve Nelson (presently a convicted Communist) that the Army was working on an atomic bomb."

Oppenheimer: "My only discussions of matters connected with the atomic bomb were for official work or for recruiting the staff of the enterprise. So far as I knew none of these discussions were with Communist party members. I never discussed anything of my secret work or anything about the atomic bomb with Steve Nelson."

Nichols: "It was reported that prior to March 1, 1943, possibly three months prior, Peter Ivanov, secretary of the Soviet consulate, San Francisco, approached George Charles Eltenton for the purpose of obtaining information regarding work being done at the radiation laboratory for the use of Soviet scientists; that George Charles Eltenton subsequently requested Haakon Chevalier to approach you concerning the matter; that Haakon Chevalier thereupon approached you, either directly or through your brother, Frank Friedman Oppenheimer, in connection with this matter; and that Haakon Chevalier finally advised George Charles Eltenton that there was no chance whatsoever of obtaining the information.

"It was further reported that you did not report this episode to the appropriate authorities until several months after its occurrence; that when you initialy discussed the matter with appropriate authorities on Aug. 26, 1943, you did not identify yourself as the person who had been approached, and you refused to identify Haakon Chevalier as the individual who had made the approach on behalf of George Charles Eltenton; and that it was not until several months later, when you were ordered by superior to do so, that you so identified Haakon Chevalier."

Oppenheimer: Prior to his going to Los Alamos, "my friend Haakon Chevalier with his wife visited us on Eagle Hill (the Oppenheimer's Berkeley home), probably in early 1943. During the visit, he came into the kitchen and told me that George Eltenton had spoken to him of the possibility of transmitting technical information to Soviet scientists. I made some strong remark to the effect that this sounded terribly wrong to me. The discussion ended there. Nothing in our long-standing friendship would have led me to believe that Chevalier was actually seeking information; and I was certain that he had no idea of the work on which I was engaged.

"It has long been clear to me that I should have reported the incident at once. . . . I still think of Chevalier as a friend."

As to H-Bomb.

Nichols: "It was charged that in the autumn of 1949 and subsequently "you strongly opposed the development of the hydrogen bomb. . . .

"It was further reported that even after it was determined, as a matter of national policy, to proceed with development of a hydrogen bomb, you continued to oppose the project and declined to co-operate fully in the project. . . ." That you "tried to turn top personnel against the development of the hydrogen bomb . . . were instrumental in persuading other outstanding scientists not to work on the hydrogen bomb project" and that your opposition "has definitely slowed down its development."

Oppenheimer: As chairman of the general advisory committee to the AEC he participated in and was chief spokesman for its deliberations regarding the advisability of entering into the hydrogen bomb project. He said it had reported unanimous opposition, in an October 1949 report, to a "crash program" for H-bomb development on which it had been asked to advise.

"This is the full story of my 'opposition to the hydrogen bomb.' . . . It is a story which ended once and for all when in January 1950 the President announced his decision to proceed with the program."

Previous Charges.

Oppenheimer previously has been charged with Communist affiliation. He appeared before the Tenney committee of the California Legislature in 1950 and defended himself against charges of Communist ties. Subsequently several public officials indorsed his loyalty, including Vice President Richard M. Nixon.

He had been considered cleared of charges of subversion until the latest developments with the AEC were made known.

Oppenheimer said the items of "so-called 'derogatory information'" set forth by the AEC "cannot be fairly understood except in the context of my life and my work."

Of the years during which he was associated with Communists he said:

"I read very widely, but mostly classics, novels, plays and poetry. I was not interested in and did not read about economics or politics. I was almost divorced from the contemporary scene in this country. I never read a newspaper or a current magazine like Time or Harper's; I had no radio, no telephone; I learned of the stock market crash in the fall of 1929 only long after the event; the first time I ever voted was in the presidential election of 1936."

". . . I did not then regard Communists as dangerous and some of their declared objectives seemed to me desirable.

"By the time that we moved to Los Alamos in early 1943, both as a result of my changed views and of the great pressure of war work, my participation in left-wing organizations and my association with left-wing circles had ceased and were never to be re-established."

Dr. Oppenheimer, 50 years old, was comparatively unknown in the early 1940s when he organized and directed the Government atom laboratory at Los Alamos, N.M., personally toured the country recruiting scientists to work on the two-billion-dollar project and finally saw the result of his efforts at the first atomic explosion at Almagordo, N.M., July, 1945.

He helped set up the peacetime Atomic Energy Commission and later became an adviser to the AEC and to the War and State Departments.

He was born in New York April 22, 1904, son of an immigrant who became a wealthy textile importer. He finished a four-year course at Harvard in three years and was graduated summa cum laude in 1925. He studied at Cambridge University in England and received a doctor's degree in physics from Gottingen University, Germany, 1927. Later he held fellowships at universities in Leyden and Zurich and at Harvard.

In 1929 he joined faculties of both California Institute of Technology at Pasadena and University of California at Berkeley and lectured as professor of physics.

Di Franco
Birchcraft
for Young Moderns
OPEN EVENINGS TO 9
SAT. 'TIL 6

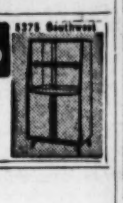

It's an insult. We're the finest fryers on the market, and they sell us for "peanuts" as "Forum Specials!"

WHERE ELSE can you enjoy delicious "home style" fried chicken, so much of it, at such a low price? You can take the whole family for Forum fried chicken for less than it would cost you at home. And Forum does the dishes!

*SUPER SPECIAL—EVERY WED. AND SAT. EVE. 3 to 9 P.M.

FRIED ½ CHICKEN

55¢

Batter-fried to crisp, tempting, golden-brown goodness with plenty of rich, milk-made gravy.
*DURING APRIL

Reg. 85c

DAILY BREAKFAST SPECIAL

Bacon & Egg ...20c

2 strips bacon and extra select egg. Daily special 6 to 10:30 A.M.

When It's Time To Eat FORUM Can't Be Beat

FORUM cafeteria
307 North 7th

54-2

OPEN DAILY & SUNDAYS 6 A.M. TO 9 P.M.

Fashion has its lighter side in

SELBY ARCH PRESERVERS

$16.95

Cool, airy nylon mesh is shaped here into slender, elegant lines, designed for beautiful fit. And at first step you'll recognize Selby's exclusive hidden comfort features! These and many others in Shoe Salon—Second.

Above, strap in black mesh and patent or blue mesh and calf. Below, tie style in black or blue nylon mesh and calfskin.

Stix, Baer & Fuller

Shop Wednesday 9:30 a.m. to 5:30 p.m.

Stix, Baer & Fuller

Shop Wednesday 9:30 a.m. to 5:30 p.m.

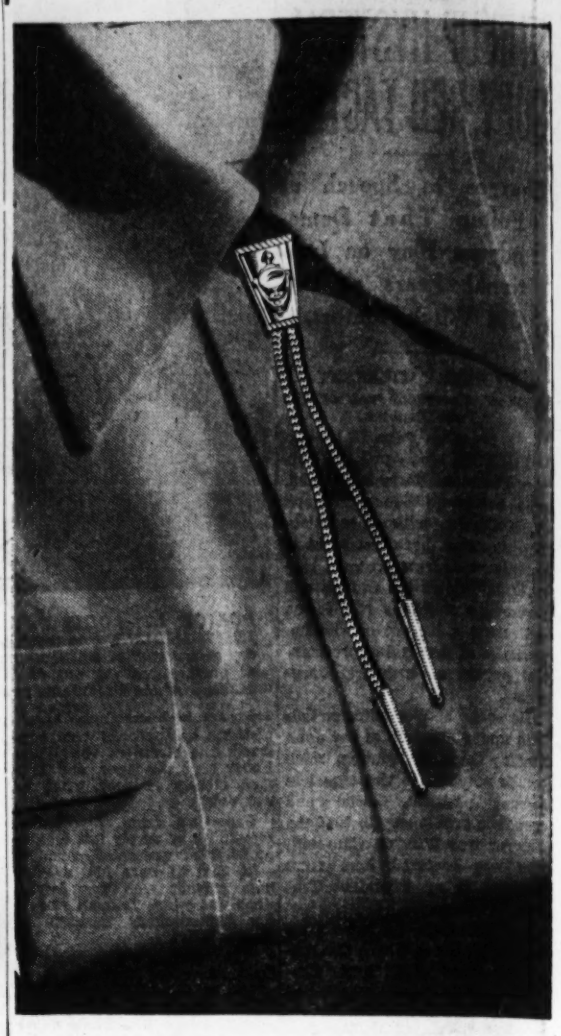

News from Hickok . . . sport ties to wear with your sport shirts

Bola ties

Buy several to give for Easter

Men, and you who buy for men . . . don't miss this new idea in leisure living. Available with a wide selection of sports motifs, the Bola slips on and off easily . . . fits any neck size. Visit SBF tomorrow and choose from a big variety of colors.

$2.50 and $5

SBF Men's Furnishings—Street Floor

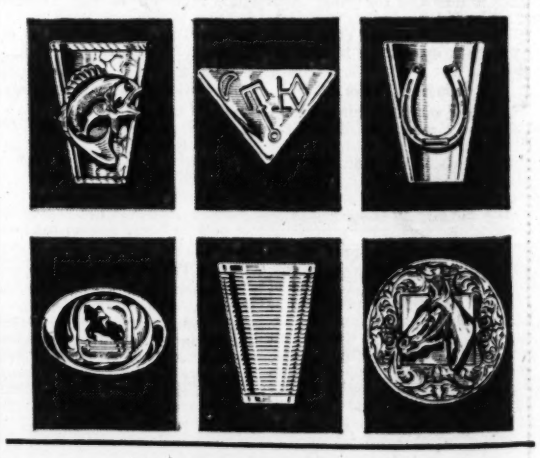

For important papers, records

GIANT SIZE PERSONAL FILE

$3.98

No more hunting through desk drawers for important papers, records . . . you can conveniently file them in this sturdy steel file box. 10x10x12 inches, in your choice of green, blue or grey; file has key and lock, contains starter set of file holders.

SBF Stationery—Street Floor

Mail your order or phone CE. 1-9440

Spectacular sale! 20% to 95% off on tailored jewelry from one of America's top designers!

Every piece gold or silver plated . . . each bears the famed designer's name-tag!

$1.50 ***2,664 pairs of earrings . . . hoop, button, drop, regularly $4 to $30!***

55 were ____$4	308 were ____$9	143 were ____$18
23 were ____$5	771 were ____$10	5 were ____$20
193 were ____$6	525 were ____$12.50	51 were ____$30
340 were ____$7.50	250 were ____$15	

$6 ***751 necklaces . . . collars, chokers, many stone-set, regularly $7.50 to $35***

29 were ____$7.50	150 were ____$15	54 were ____$25
23 were ____$9	141 were ____$18	6 were ____$27
74 were ____$10	132 were ____$20	31 were ____$30
30 were ____$12	23 were ____$22.50	23 were ____$35
35 were ____$12.50		

$3 ***1,155 bracelets . . . chains, dangles and cluster styles, regularly $4 to $30!***

28 were ____$4	96 were ____$9	278 were ____$15
25 were ____$5	157 were ____$10	69 were ____$18
44 were ____$6	123 were ____$12.50	69 were ____$20
85 were ____$7.50	18 were ____$13.50	7 were ____$25
147 were ____$8	5 were ____$14	4 were ____$30

PRICES PLUS TAX (NOW ONLY 10%)

$1.50 ***390 pins and clips . . . styles for any ensemble, regularly $3 to $20!***

9 were ____$3	80 were ____$7.50	1 was ____$15
73 were ____$4	80 were ____$9	3 were ____$18
40 were ____$5	48 were ____$10	3 were ____$20
22 were ____$6	31 were ____$12.50	

SBF FASHION JEWELRY—STREET FLOOR

Sale starts at 9:30 . . . come early for first choice!

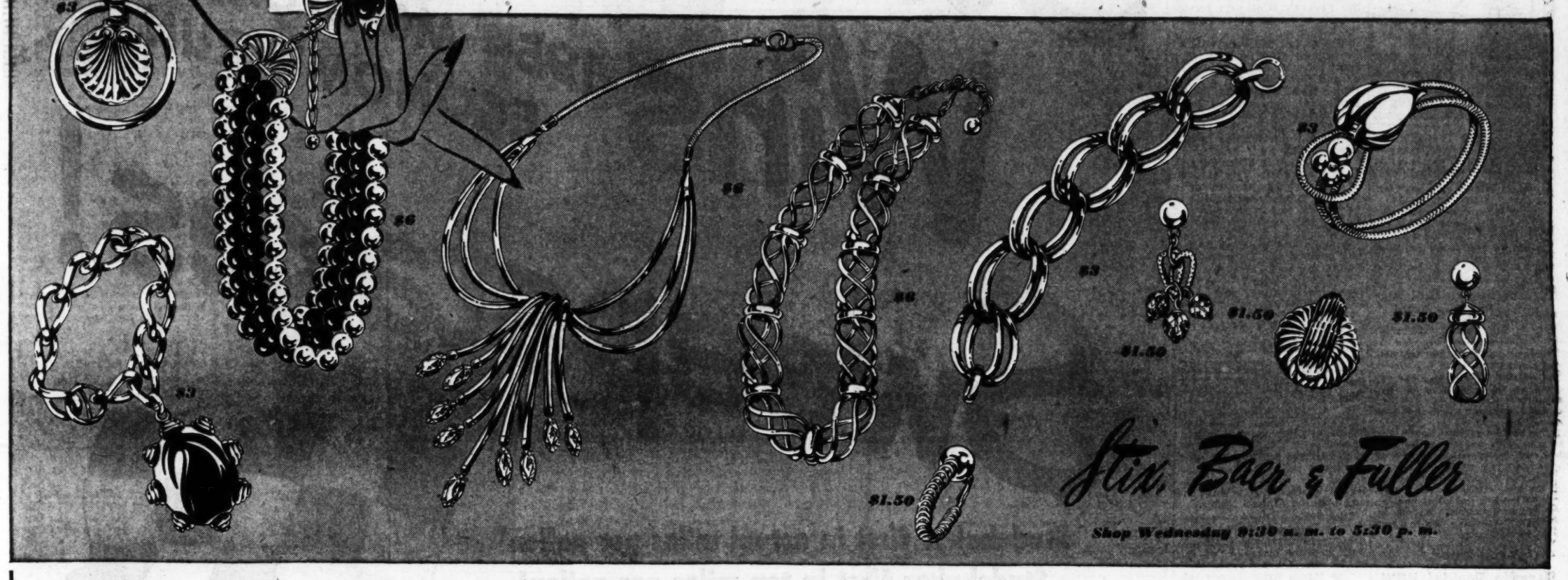

Bali

famed bow bras take on the added perfection of new functional stitching to accentuate your figure with youthful beauty for your Easter fashions

New and different . . . see the difference Bali will make to you! New functional stitching and the famed bow construction for clever cup reinforcing to mold and uplift beautifully, and comfortably to new, youthful lines. All in white.

A. *Longline in nylon lace and elastic stays down without hooks. 32-36A, 32-40B, 34-42C,* **$6**

B. *Bandeau in nylon taffeta. 32-36A, 32-38B, 32-40C cup.* **$3**

C. *Strapless ¾-length in nylon lace and taffeta. 32-36A, 32-40B, 32-42C,* **$8.50** *Sizes 32-42D cup,* **$10**

D. *Bandeau in broadcloth. Sizes 32-36A, 32-38B, 32-40C.* **$2.50**

E. *¾-length in broadcloth. 32-38A, 32-40B, 34-42C.* **$3.50**

SBF Corsets and Bras—Second Floor. Expert corsetieres to serve you

LEARN TO PLAY YOUR FAVORITE MUSICAL INSTRUMENT
LUDWIG
709 Pine
3535 South Grand
MUSIC HOUSE

Savings 3.3%
NOW EARN
Current Rate
EACH ACCOUNT INSURED TO $10,000
NOT LIMITED TO POSTAL EMPLOYEES
You can save with us by mail. We pay postage both ways.
Savings Added by 10th of Month Earn Dividends from 1st of Month
WE ALSO MAKE HOME LOANS
Postal Employees
Bldg., Loan & Sav. Assn.
114 N. 19th CH 1-0073
St. Louis, Mo.

Certainly the Best
MANHATTAN
MARTINI
OLD FASHIONED
GIBSON
CROSSE & BLACKWELL'S Cocktails
Look! EVEN THE GARNISH IS INCLUDED!
Just Ice and Pour
• MARTINI (70 proof)
• MANHATTAN (66 proof)
• GIBSON (70 proof)
• OLD FASHIONED (70 proof)
ARISTOCRAT COMPANY, BALTIMORE 1, MD.

Can You Tell If They're TERMITES?
FREE Booklet Gives Facts on Low-Cost Termite Control with Phelan's KEMA-TOX
Perhaps you are needlessly worried about termites, but you should find out and be certain. Upon request, we will give you a booklet giving facts about the new termite-control method using Phelan's Kema-Tox.
This booklet explains simply how to cope with termites yourself at low cost. No special equipment or experience is needed.
Phelan's Kema-Tox contains one of the most effective of all chemicals to the termite-control field according to Government reports. Investigate the simple, effective Kema-Tox method now.
Get FREE Termite Booklet NOW
from your nearby Phelan's PAINTS dealer
(Listed under "PAINT-RETAIL" in classified phone directory)
Or Phone or Write
PHELAN-FAUST PAINT MFG. CO.
St. Louis, Mo. • Phone FLanders 3-4800

FILL YOUR WANTS FROM WANT ADS

4 IRONWORKERS UNION OFFICERS' ARREST ORDERED

Kentucky Court Sends Bench Warrants Here for Them on 24 Contempt Counts.

Four top officers of the AFL International Ironworkers' Union were declared in contempt of court at Paducah, Ky., yesterday, in a legal battle growing out of the international's attempt to oust William B. Sanders, business agent of the Paducah ironworkers' local.

Those charged with contempt were John H. Lyons, president; John McCarthy, vice president; James R. Downs, secretary, and John R. Dempsey, treasurer. The international headquarters is at 3615 Olive street.

Bench warrants for their arrest were sent to St. Louis today at the order of Circuit Judge Holland G. Bryan of Paducah, who ruled them guilty of contempt in 24 counts. A jury will be selected to fix their punishment, Judge Bryan said, and the maximum penalty is a $5000 fine and a year in jail on each count.

The officers were adjudged guilty of failing to answer four requests for official dues stamps and service stamps for union books of Paducah union ironworkers, and of failing to supply the Paducah local with service stamps of 20 members now in the armed services.

The stamps had been ordered by Sanders after he obtained a court order prohibiting his ouster and forbidding the international from interfering in operation of the Paducah local. He claimed the failure to supply the dues and service stamps constituted interference by the international.

Judge Bryan in his ruling said "depriving these service men of their rights because of a struggle to see who is going to be the big man is so abhorrent that a jury can't give enough punishment."

Sanders was expelled by the international last December for failing to remove a picket line at the strike-plagued Joppa (Ill.) steam generating plant, an atomic facility.

CANADIANS SLIP, REVEAL SITES OF RADAR STATIONS

The New York Herald Tribune-Post-Dispatch Special Radio.

OTTAWA, April 13 — The Canadian government admitted yesterday it had inadvertently published the locations of nine top secret radar stations which screen the approaches to potential bomber targets in Canada and the United States.

Disclosure of the secrets was made by publication of air force personnel transfers in The Roundel, monthly magazine of the Royal Canadian Air Force.

The March issue showed this posting: "Warrant Officer C. E. Morin—radar station Lac St. Denis to radar station Montapica."

Postings listed in another recent issue disclosed the locations of seven more stations.

Last year Defense Minister Brooke Claxton refused to tell members of Parliament the location of these "Pinetree chain" radar stations.

The RCAF operates those stations, built primarily to defend Canadian targets, and the USAF mans those intended primarily for the defense of United States cities and other vital areas. The United States paid two-thirds of the cost of building the chain.

APPEALS COURTS' MONEY JURISDICTION TO BE STUDIED

A research project on the possibility of changing the money jurisdiction of the three Courts of Appeals of Missouri will be conducted by the St. Louis University Law School, J. Norman McDonough, dean of the school, announced yesterday.

The project, headed by Richard J. Childress, assistant professor of law, was requested by State Senator R. Jasper Smith (Rep.), thirtieth district, chairman of a special joint committee on appellate court jurisdiction of the General Assembly.

The study will include an investigation of the number of cases involving amounts between $7500 and $15,000 which have been submitted to the state Supreme Court, and the case loads of the Courts of Appeals during the same period.

3-ROOM OUTFIT → $189
— TERMS —
AMERICAN FURNITURE CO.
708 FRANKLIN
3301 MERAMEC
OPEN NITES

KANSAS CITY TEAMSTER BOSS FREED ON SECOND CHARGE

KANSAS CITY, Mo., April 13 (AP)—A charge of embezzlement against Orville L. Ring, former AFL teamster union president here, was dismissed by Circuit Judge John F. Cook yesterday.

Ring was on trial on a charge of converting $600 of Local 541's funds to his own use. Both the prosecution and the defense requested the dismissal after two state witnesses refused to testify. O. F. Rigney, secretary-treasurer of the local, and Mrs. Stella Bushell, a union office employe, declined to answer questions on the ground that they might be incriminated.

Judge Cook dismissed a second degree robbery charge against Ring March 30 on the grounds of insufficient evidence. A charge of felonious assault and one of second degree robbery still are pending against Ring.

AEROWAX Saves Re-Waxing
AEROWAX No Rubbing FLOOR WAX 37¢ A PINT
The SHINE COMES BACK AGAIN and AGAIN with EASY BUFFING!
You Save 28¢ a Pint!

WASHES are WHITER with . . . Mrs. STEWART'S BLUING Try it!

COAT-DRESS FLOWERS
Add a light touch to your spring outfit with roses, violets and lilies of the valley in gay corsages, wreaths.
29¢-39¢
KRESGE'S DOWNTOWN 6th & Washington

NEW! LIKE A DOCTOR'S COUGH PRESCRIPTION
(COMBINES THREE HIGHLY EFFECTIVE COUGH MEDICINES)
IN CHEWING-GUM FORM!
DEEP-DOWN RELIEF FOR COUGHS
FROM COLDS — FOR "SMOKER'S COUGH", TOO!
Coughing! Start *chewing* MEDIGUM! Amazing new MEDIGUM stops throat "tickle" almost instantly. Quickly soothes throat tissues irritated by a cold—or too much smoking. Works deep-down—eases chest "tightness". So convenient—gives rea *medicinal* relief anywhere, any time. Idea for children. Ask for delicious MEDIGUM —*any* drugstore.
MEDIGUM
36 TABLETS . . . 35¢

WANT THINGS? WATCH THE WANT ADS!

Studebaker Wins 1954 MOBILGAS ECONOMY RUN Sweepstakes!

Studebaker first in actual miles per gallon!
Studebaker first in ton miles per gallon!
Studebaker first of all cars with Overdrive!
Studebaker first of all Automatic Drive cars!

THREE Studebakers make clean sweep in 20-car field representing 13 makes —all stock models! Studebaker gets most miles per gallon of all sixes and eights!

A Studebaker Commander V-8 Land Cruiser with Overdrive captures the Grand Sweepstakes Award in the gruelling Mobilgas Run from Los Angeles to Sun Valley! An amazing average of 60.84 *ton* miles per gallon—28.1 *actual* miles per gallon! This actual gas mileage beat all competing cars except the Studebaker Champion!

A '54 Studebaker Champion with Overdrive made the best actual gas mileage of all cars in the Run—a sensational 29.57 miles to the gallon!

A Studebaker Commander V-8 Land Cruiser with Automatic Drive topped all other "automatics" in the Run—it rolled up an outstanding 24.58 miles per gallon!

You can buy America's No. 1 economy car—a 1954 Studebaker—for a surprisingly small amount—and Studebaker Automatic Drive or Overdrive is available at moderate extra cost in any model. See your nearby Studebaker dealer now!

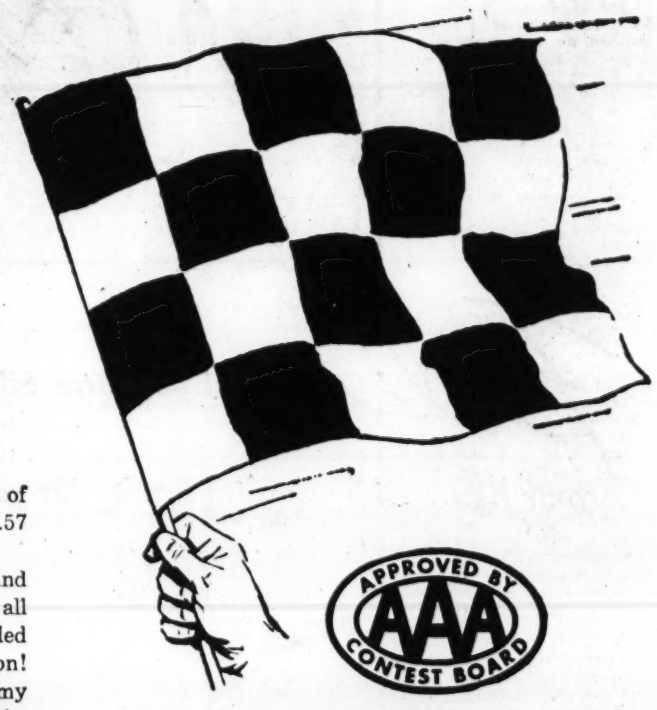

STUDEBAKER COMMANDER V-8 LAND CRUISER
WITH OVERDRIVE
MOST MILES PER GALLON ALL EIGHTS!
WINNER IN ITS CLASS WITH 60.84 TON MILES PER GALLON
28.1 ACTUAL MILES PER GALLON

STUDEBAKER COMMANDER V-8 LAND CRUISER
WITH AUTOMATIC DRIVE
MOST MILES PER GALLON ALL AUTOMATICS
WINNER IN ITS CLASS WITH 53.99 TON MILES PER GALLON
24.5 ACTUAL MILES PER GALLON

STUDEBAKER CHAMPION
WITH OVERDRIVE
MOST MILES PER GALLON ALL CARS!
WINNER IN ITS CLASS WITH 56.51 TON MILES PER GALLON
29.5 ACTUAL MILES PER GALLON

AT UNITED! A BIGGER TRADE for Your Old Refrigerator
AND A BETTER DEAL IN A NEW ONE!
NORGE 'POWER KING' UNIT REFRIGERATOR
WITH A WEALTH OF SHELF SPACE
As Low As $199.95
7.5 cu. ft. Model 734
Look at the luxury features of this BIG new Norge at this LITTLE price! Cross-top freezer chest with 48-lb. frozen food capacity . . . rust-resistant shelves . . . full-width porcelain crisper . . . and many other convenient features!
EASY TERMS at United!
11.1 cu. ft. Model 1180 Shown $399.95
UNITED
CLOTHING • FURNITURE • JEWELRY
OPEN EVERY NIGHT UNTIL 8 P.M. UNTIL EASTER!
FREE PARKING LOT
4517 EASTON
JE. 5-5100

OFFICER DENIES SHOULDERS HAD HALL SUITCASES

Continued From Page One.

ord shows that Hall was booked at 8:57 p.m.

Magee said he stood guard at the door, after receiving a signal from Lt. Shoulders to do so, and observed the booking process.

"Was anyone carrying a suitcase?" the witness was asked.

"They were carrying nothing," Magee replied.

Asked if he saw Hall's two suitcases in the station that evening, Magee said he had not.

Marshall K. Hoag, Pleasanton (Kan.) attorney who represented Hall, attended today's session and observed the proceedings with obvious interest. Hall and his companion, Mrs. Bonnie Brown Heady, of St. Joseph, were executed in the State Penitentiary last December for the kidnap-killing.

The Government's chief witness among the 10 who testified after the trial opened yesterday was Police Sgt. Jesse Miller of the Newstead avenue district in St. Louis.

Miller told the jury he was in the police station on two occasions—once for 45 minutes and again for 10 minutes—the night of Oct. 6, but saw no suitcases although he did observe Shoulders and Dolan each time.

Miller testified he saw Shoulders and Dolan leaving the station empty-handed when he pulled up in a scout car at 9:20 to 9:25 o'clock the night of the kidnapers' arrest.

Lt. Shoulders was walking down the front steps with Dolan behind him, the witness said. He added that he didn't see where they went.

Miller recalled he remained in the station until shortly after 10 p.m. but did not see Shoulders or Dolan return. The witness said he then left the station, returning at 10:40 p.m.

"Did you see Lt. Shoulders at that time?" asked West.

"A few moments after I arrived I saw Shoulders walking toward me from the captain's office," the witness replied. "Officer Dolan was just a few feet back of him.

Sent Out Radio Call.

Miller said Shoulders directed him to send out a radio call for two special officers and he complied with orders of the lieutenant, who was then in charge of the district.

"Did you at any time on Oct. 6 see those suitcases?" West inquired.

"No, sir."

Morris cross-examined Miller intensively, taking him carefully over statements in which he fixed the time of events occurring Oct. 6 in an attempt to shake his testimony.

The defense attorney was overruled in objections to introduction of several objects of Government evidence, including Hall's suitcases and a miniature model of the Newstead police station. The model, made to scale by FBI specialists, played a prominent part in the Dolan trial.

John H. Pelker, assessor for St. Louis and former FBI agent, testified he took possession of Hall's suitcases and briefcase for the FBI at the police station the afternoon following the kidnapers' arrest.

He said one suitcase contained $151,000 and the other $137,510, with an additional $2490 in a billfold that was in the briefcase.

Capt. Thomas Dirrane, Newstead district commander, identified receipts showing the recovered ransom and other evidence had been turned over to the FBI.

On cross-examination, Morris asked when Dirrane learned that Shoulders had arrested the kidnapers. The witness said he did not get this information until 10 a.m. the following day.

The defense attorney inquired if Special Agent Leo J. Gauthier, supervisor of the FBI's exhibit section, had "put everything" into the miniature model station built under his direction.

Gauthier said some objects had been left out and called attention to the omission of two standing ashtrays in front of the station's booking counter. He explained that, although the model included furniture, it did not purport to represent every object in the station.

In Dolan's trial, the defense questioned the accuracy of the model, raising the point that the two ashtrays were not included.

Other Witnesses.

Other witnesses yesterday were FBI Agent G. Wayne Mack, who identified photographs he took of the Newstead station; Wilbert F. Edler, superintendent of property for the St. Louis Police Department, and Harry C. Spaulding, chief deputy clerk for the United States District Court here.

The Government has indicated it will present 20 witnesses. The defense has issued subpenas for three witnesses, along with all police department records pertaining to the missing ransom inquiry.

Shoulders is also expected to take the stand in his defense. The 53-year-old police veteran has submitted his resignation to the department, but it has not been accepted.

NAMED PROGRAM DIRECTOR

Donald Checkett, a Wesley House boys' worker for the last four years, will become program director Thursday of Grace Hill House, 2600 Hadley street, it was announced today. Both agencies are affiliated with the Community Chest.

Checkett succeeds Frank Burns, who resigned.

DRIVER GETS NINE MONTHS ON TWO TRAFFIC COUNTS

Willis Williams of the 3200 block of Lawton boulevard, was sentenced to 90 days in the Workhouse for careless driving and an additionad six months for leaving the scene of an accident after he was found guilty by Police Judge Morris Rosenthal yesterday.

Solomon Anderson, 2738 Delmar boulevard, testified he suffered a fractured pelvis last Christmas when he was struck by Williams's automobile at the intersection of Delmar and Vandeventer avenue. Both men are Negroes.

Police said they obtained the license number of Williams's machine. When arrested, Williams said he did not remember striking anyone, but admitted he was in the vicinity of the accident a short time before it occurred. He appealed the decision.

FILES FOR COLLECTOR RACE

Collector of Revenue Del L. Bannister, 6708 Marquette avenue, filed yesterday with the Board of Election Commissioners as a candidate for renomination on the Democratic ticket. He is completing his first four-year term in the office.

SOON — DO IT YOURSELF SHOW — KIEL AUDITORIUM APRIL 21-25 — SOON

Electric WASHER— Service and Repair
Wringer Types
Automatics
Spinner Types
Expert Workmanship Guaranteed
WE SELL PARTS
Please bring samples or model number
FREE ESTIMATES — PICKUP DELIVERY
Phone CHestnut 1-9220
Brandt's 904 PINE
Serving the Home Electrically Since 1886

3% Current SAVINGS RATE
Put your money to work at good wages. Start with any amount. Add any amount any time... Insured up to $10,000.
MIDWEST SAVINGS and Loan Association
108 N. Seventh • CEntral 1-8019

SAFE INSURED STORAGE
FINE DRY CLEANING
One Call Does It All!
LAUNDRY AND DRY CLEANING
5180 DELMAR — Glick's LAUNDRY & DRY CLEANING — FOrest 7-6600

DOWNTOWN: TENTH and LOCUST
Scruggs Vandervoort Barney
CLAYTON: FORSYTH at HANLEY

Kiddies! Have You Met the Easter Bunny?
He's Scruggs' special guest till Easter and we'd like you to come down and meet him. Talk to him, have your picture taken with him, join his wonderful coloring contest!

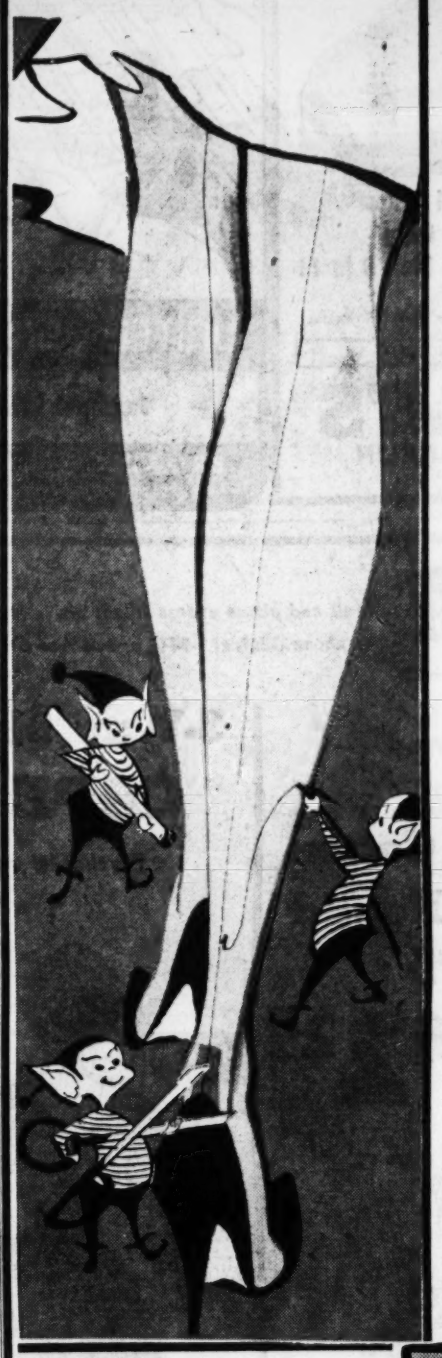

SHEER DOTTED BEMBERG
Coat dress by Pam Paterson 8.98
Prettiest way to a breeze cool summer, Pam Paterson's wispy light bemberg coat dress, covered with crisp polka dots. Beautifully styled with a tucked and fagotted top and a lightly floating skirt. Lovely in navy, aqua, coral. Misses' sizes 14 to 20, and half sizes 14½ to 24½.
WRITE OR PHONE CE. 1-7450
SVB Pin Money Shop—DOWNTOWN, Second Floor
CLAYTON, Lower Mezzanine

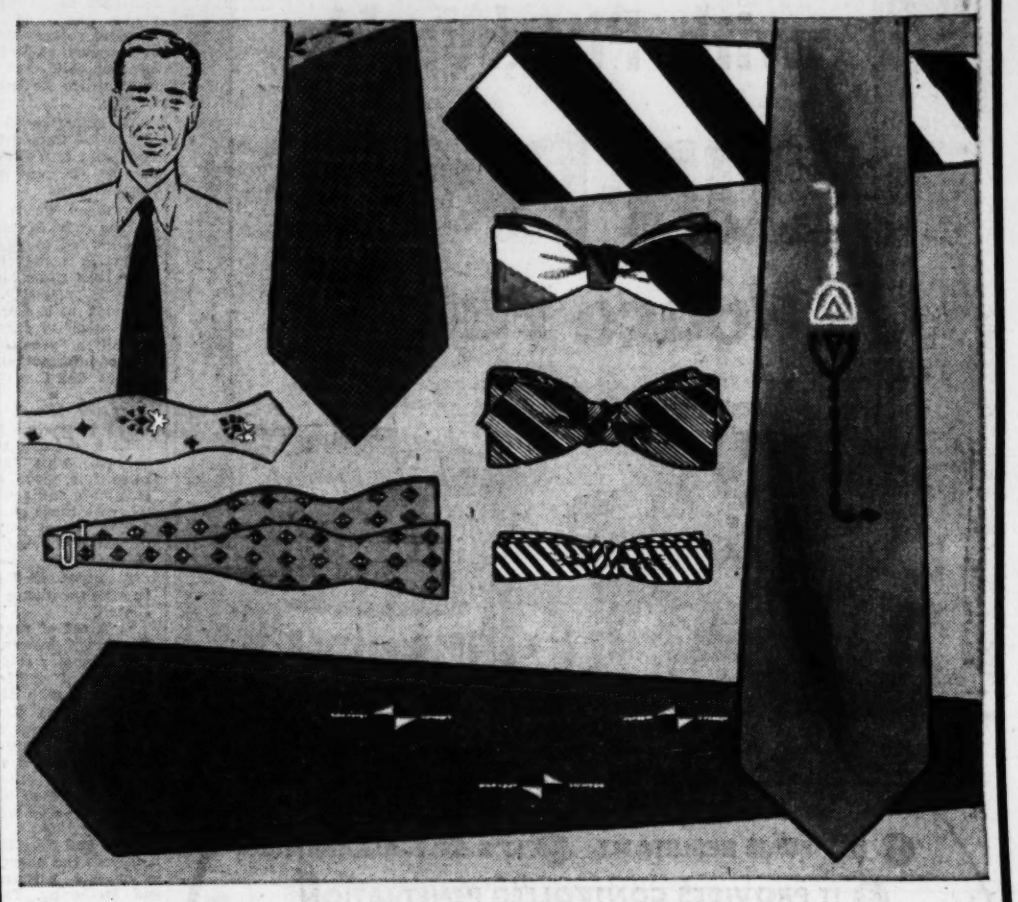

"PALM BEACH" 4-FOLD SUMMER TIES
By BEAU BRUMMELL! Guaranteed Washable 1.50 AND 2.00
Men, here it is, America's most beautiful summer tie . . . Palm Beach ties by Beau Brummell with the original four-fold no-lining construction that makes them light as a whisper. These aristocrats of summer neckwear are cool, fresh and handsome in attractive Palm Beach fabric, enriched in beautiful designs and colors. And, Palm Beach ties are guaranteed washable! Choose solids, plaids, stripes, fancies, all-over patterns, under-knot prints and square ends.
Snap-on bows, 1.00; Adjustable to tie bows, 1.50; Palm Springs with beautiful embroidered designs, 2.00
WRITE OR PHONE CE. 1-7450
SVB Men's Furnishings—DOWNTOWN, First Floor; CLAYTON, Lower Level

PALMYRA NYLONS ARE GUARANTEED NOT TO RUN*
Snag, cut, burn them . . . positively will not run
2.50 pr.
Now, stretch your hosiery money with these gossamer sheer and practical Palmyra nylons. Because every tiny stitch is locked, they are positively guaranteed not to run*! Palmyra's sheer "First Love," the all-occasion stocking, in: Harmony, rosy-tinted beige and Thrills, suntan shade. Short, 8½ to 10; medium, 8½ to 11; long, 9½ to 11.
*We will replace them if they don't give satisfactory service
WRITE OR PHONE CE. 1-7450
SVB Hosiery—
DOWNTOWN, First Floor
CLAYTON, Lower Level

SCRUGGS VANDERVOORT BARNEY
St. Louis 1, Mo.
Please send me the following Palmyra Nylons:

Quantity	Size	Color	Length

Name _____
Address _____
City _____ Zone ____ State ____
☐ Charge ☐ Cash ☐ C.O.D.
Please add 2% Mo. sales tax. Delivery charges extra outside our regular trucking zone.
4-13-54 P.D.

POLISHED HONEY CALF . . . NEW FAVORITE FOR EASTER AND LATER!
Sun-sweetened natural to highlight your costumes all summer long! 12.95
Join the swing to lightened natural tones, so smart this season. Vitality presents: Polished Honey Calf, a wonderful neutral shade that's sure to blend and add zest to your whole warm weather wardrobe. Polished Honey Calf, trimly designed by Vitality craftsman to fit your every mood . . . from tailored pump to wide-open sandal. All featuring Vitality's perfect comfort and fine quality.
SVB Shoe Salon—DOWNTOWN, Second Floor; CLAYTON, Lower Mezzanine
A. "Sidmark" . . . nearly nude sandal in polished honey calf. Wide open sling back and dressy illusion lowered heel.
B. "Rosewood" . . . sling sandal of air-cooled mesh, staccato trimmed with polished honey calf. Also in black or blue.
C. "Palmeda" . . . deep square-throated pump with a sharply tapered toe. Polished honey calf or black suede.
WRITE OR PHONE CE. 1-7450

SHOP WEDNESDAY DOWNTOWN AND IN CLAYTON 9:30 to 5:30

Newest Canned Food Sensation!
FINE Read FOODS
MILWAUKEE STYLE GERMAN POTATO SALAD . . . DELICIOUS . . . HOT OR COLD . . . ALWAYS READY HOMEMADE GOODNESS

AUTHORIZED DEALER
All Styles Hamilton WATCHES
WEHMUELLER-Hamilton
715 LOCUST ST.
REPAIRING CLEANING

East German-Turkish Talks.

BERLIN, April 13 (AP)—An East German government delegation is conducting trade talks with Turkish business circles in Ankara, the official A.D.N. news agency reported last night.

LINOLEUM
The new patterns are so versatile they can be used in any room.
O. A. Knell Co.
3524 Gravois PR. 2-0535

FILL YOUR WANTS FROM WANT ADS

Two Aids of McCarthy Pledge 'Full Co-operation' in Inquiry

By TOM YARBROUGH
A Staff Correspondent of the Post-Dispatch.

WASHINGTON, April 13—An assurance of "full co-operation" in a Senate subcommittee's investigation of the fight between the Army and Senator Joseph R. McCarthy was given today by two of the Senator's staff assistants.

They are Roy M. Cohn, regular counsel of the investigating committee, and Francis P. Carr, staff director, who appeared at a two-hour closed session at McCarthy's suggestion.

The Senator reported from Arizona that he still is suferfing from a sore throat, is not planning to return here until Monday, and asked that his seconds take his place in a preliminary conference designed to lay out the field of the forthcoming battle of Capitol Hill.

On leaving the hearing room Cohn told reporters: "We assured the subcommittee that we will co-operate fully in every way, to help bring the facts to light in this investigation. I am speaking now for myself alone, but I am sure Senator McCarthy is desirous of co-operating fully."

Carr had nothing to say.

Senator Karl Mundt (Rep.), South Dakota, acting chairman in McCarthy's absence, said the Senators asked Cohn to telephone McCarthy regarding "ground rules," one of which is to say whether McCarthy should question witnesses, a senatorial right which he has insisted on keeping.

All members of the subcommittee are agreed that, however that point is resolved, all principals in the case will be on an equal footing.

In other words if McCarthy has the right to question, it will be accorded to Army Secretary Robert T. B. Stevens, who spent more than three hours with the Senators yesterday.

Mundt said Cohn and Carr were asked to furnish the subcommittee "precisely" the same kind of information requested of Stevens, and that they agreed to supply it.

Senator Mundt said Stevens agreed to provide promptly:

1. A concise statement of charges, with "specifications as to time, place, circumstances, names and acts which tend to prove those charges."
2. A list of witnesses, with synopses of what each is expected to say.
3. A statement of the order in which evidence is to be presented.
4. A set of procedure rules the Army desires.

The Senator said the subcommittee still wants to have a conference with McCarthy, just as it had with Stevens. He had proposed to start with the "top names" on both sides.

Mundt assured reporters that the Senators are putting this matter ahead of all others and want to proceed without further delay.

Cohn and Carr figured prominently in the charges and counter-charges between the Army and McCarthy. The Army has accused McCarthy and Cohn of attempting to get special Army treatment for G. David Schine, former subcommittee consultant who was drafted last November. McCarthy and Cohn have charged the Army tried to "blackmail" them to drop their investigation of how the Army handled Communists.

Mundt explained that one reason for requesting lists of witnesses was to "eliminate surprise packages." Asked whether Pvt. Schine would be called, he said that had not been decided, but that he will if he "is pertinent as a witness."

An undecided point is whether McCarthy is to sit at the bench with the other six Senators, or at the lower level with counsel and witnesses, since he will not be voting. Without him, there are three Republicans and three Democrats.

To avoid deadlocks, it has been suggested that another Republican member of the full committee on government operations be appointed for this inquiry. The one most often mentioned for that job is Margaret Chase Smith of Maine.

JAMES ROOSEVELT, CONDON INDORSED BY AFL LEAGUE

SAN FRANCISCO, April 13 (AP)—The AFL's California Labor League for Political Education closed its meeting last night with an indorsement of the candidacy of James Roosevelt, seeking the Democratic nomination in the state's Twenty-sixth District.

Also indorsed was incumbent Representative Robert L. Condon, Contra Costa Democrat.

Both men were informed recently that the National Democratic Committee would not support them. Roosevelt is campaigning despite a separate maintenance suit earlier this year in which his wife charged him with adultery. Condon had been barred by the Atomic Energy Comimssion from witnessing atomic tests at the Nevada proving grounds.

BRITISH GETTING NO U.S. DATA ON A-BOMB DESIGNS

LONDON, April 13 (AP)—Prime Minister Churchill said today the United States and Britain now exchange a limited amount of information on the civil uses of atomic energy, but the arrangement does not extend to atomic weapons.

Replying to Laborite questions in the House of Commons on atomic and hydrogen bombs, the Prime Minister said:

"The present arrangements between the United States of America and the United Kingdom regarding the civil use of atomic energy cover the exchange of information over a limited field. No agreement exists regarding the exchange of information on the design or construction of atomic weapons."

Churchill refused to promise the Laborites that he would "tell all the information that is given to me in confidence" by the American Government.

You'll make your home the envy of the neighborhood with Pittsburgh's
SUN-PROOF House Paint

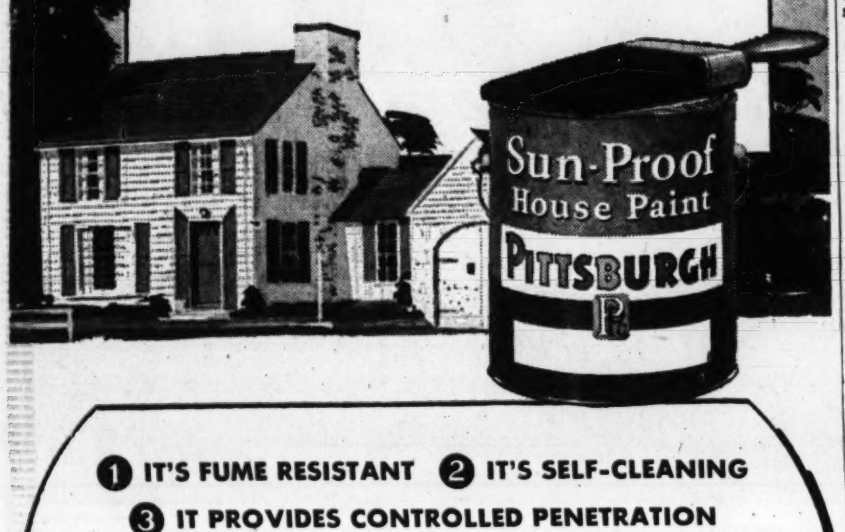

1 IT'S FUME RESISTANT 2 IT'S SELF-CLEANING
3 IT PROVIDES CONTROLLED PENETRATION

YOUR home will not only look fresh and pretty as a picture when you paint it with Pittsburgh SUN-PROOF—but it will keep its gleaming "just painted" look longer. No other house paint has such enduring whiteness.

• This long-lived brightness results from special *fume-resistant* pigments which even fuel fumes and industrial gases will not darken. SUN-PROOF is self-cleaning, too—dust and dirt are washed off with each rain. It is the only house paint enriched with special "Vitolized Oils" which remain in the paint film to keep it from peeling or cracking readily.

• Whether you do it yourself or hire a painter, you'll be surprised at the economy of using SUN-PROOF. Your Pittsburgh Paint dealer will gladly explain how it will not only make your home the envy of the neighborhood but will also save you money over the years.

Give Your Home a Fresh Personality with SUN-PROOF Trim Colors

• Colorful accents often give the home a new personality. A bright doorway can invest an entire house with an atmosphere of neighborliness. Color on shutters, dormers and windows may make a tall, narrow house seem lower and wider, or give the illusion of greater size to a small house. Pittsburgh offers a wide variety of attractive colors for wood and metal trim surfaces.

FREE—Color Ideas Galore for Outside and Inside

• Pittsburgh's new, illustrated 40-page book, "Color in Action," explains simply and clearly how you can put color to work outside as well as inside your home. It also contains expert hints on how to paint more efficiently and economically. See your nearest Pittsburgh Paint dealer for a *free* copy.

PITTSBURGH PAINTS
PAINTS • GLASS • CHEMICALS • BRUSHES • PLASTICS • FIBER GLASS
3650 MARKET ST. OLive 2-1212
PITTSBURGH PLATE GLASS COMPANY

ST. LOUIS
North
FAIRGROUNDS PAINT & HDWE. 4111 N. Grand CH. 1-7955
R. G. MUELLER HDWE. 8109 N. Broadway EV. 3-8580
ST. LOUIS PINDLAY CO. 1112 N. Kingshighway PO. 1-7300
South
GOEWERT HDWE. & SUPPLY 7446 Gravois Avenue PL. 2-4580
O. A. KNELL CO. 3524 Gravois Avenue PR. 2-0535
LIBERTY Plumbing & Hdwe. Co. 3909 S. Broadway PR. 3-3520
SCHWARZ HARDWARE & CARPENTER CONTRACTORS 2635 St. Vincent PR. 3-4461
ST. LOUIS COUNTY
BATES HARDWARE 749 E. Big Bend Webster Groves WO. 1-3881
GLASER HARDWARE Grover, Mo. CRestview 3-5440
R. M. JEHLING HDWE. CO. 2811 Woodson Overland 14, Mo. WI. 6-4672
JENKINS SALES & SUPPLY CO. 9019 Manchester Rock Hill (17), Mo. WO. 2-0350
KALB ELECTRIC & HDWE. CO. 2711 Big Bend Blvd. Maplewood MI. 5-0272
NORMANDY HDWE. CO. 7524 Florissant Road Normandy, Mo. EV. 5-7757
SCHROETER HARDWARE 1056 Brentwood Blvd. Richmond Heights, Mo. PA. 7-4977
JULIUS SEIDEL LUMBER CO. Fenton, Mo. VI. 3-4125 DAvis 6-0015
ILLINOIS
Alton, Ill.
YOLTON'S State & Delmar Phone 2-3916
East Alton, Ill.
FISCHER LUMBER CO. Phone Woodriver 4-4371
E. St. Louis, Ill.
MERIT HARDWARE 7319 State Street DR. 3-2967
Highland, Ill.
GRUENENFELDER LBR. CO. Phone 4571
Marion, Ill.
NORTH SIDE LUMBER CO. Phone 422
O'Fallon, Ill.
PERSCHBACHER 119 W. First Street Phone 2-4474
Pinckneyville, Ill.
PINCKNEYVILLE LUMBER CO. 312 South Main Phone 4411
MISSOURI
Berger, Mo.
PAUL H. BLUMER Phone 52
Cape Girardeau, Mo.
CAPE PAINT & GLASS SERVICE 418 Broadway Phone 4-2212
Jefferson City, Mo.
DUNLAP SUPPLY CO. 626 East High Street Phone 6-9411
Kirksville, Mo.
BEARDS PAINT-WALLPAPER-GLASS CO. 120 E. Washington Street Phone 5-4713
Poplar Bluff, Mo.
METZ LUMBER COMPANY Phone 9686
St. Charles, Mo.
GEORGE R. FORSTMANN CO. 520 Clay Phone 930
Troy, Mo.
KUHNE BROS. MERCANTILE CO. Phone 16

SAVE WHERE YOU EARN
2½%
. . . on automatically renewable Certificates of Deposit...12 Months . . . $1,000 Minimum.
$10,000 Federal Deposit Insurance
BANK OF FERGUSON
Member Federal Deposit Insurance Corp.
FERGUSON, MO. Victor 7-3111

FILL YOUR WANTS FROM WANT ADS

Tomorrow Only 9 A.M. to 9 P.M.
Regular $3.95 Men's All-Leather
MOCCASINS
SPECIAL ONLY $1.99

(Limit 1 Pr.)
✓ Solid Leather Uppers
✓ Rawhide Laces
✓ Sturdy Arch-Bilt Ortho-Tread Soles
✓ Popular Natural Sand Color Only
✓ All Sizes for Men and Young Men 6 to 11

Reg. 59c Men's Part-Wool GYM SOX • white only • all sizes 9 to 13 24c 4 Pr. 95c
Park Free at Zumie's—700 Franklin
SELF-SELECTION
GALE'S
800 FRANKLIN

UNITED BANK & TRUST CO.
Personal Loans of All Kinds
BROADWAY AND WASHINGTON
MEMBER FEDERAL DEPOSIT INSURANCE CORPORATION

Stix, Baer & Fuller
DOWNSTAIRS STORE
Mail and phone orders filled. Write lock box 1002 or phone CEntral 1-9440 or toll-free Enterprise 800

Are wonderfully cool and lightweight for summer!
Rengo's White Cotton Mesh Wrap-A-Round GARTER BELTS
$2.29

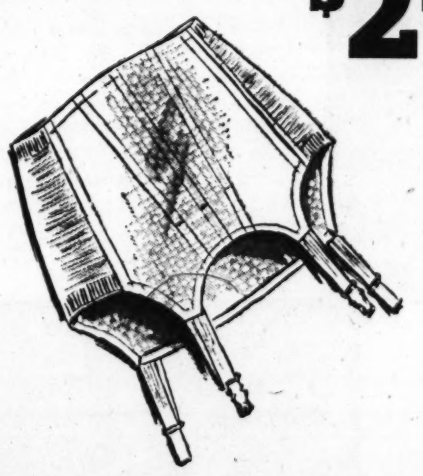

Perfect for spring and summer wear . . . the wonderful garter belt with apron belt that leads the life of a girdle . . . lightly boned front gives you perfect tummy control. The firm elastic side panels whittle your hips and permit walking comfort. Convenient side hooks.

8 In.—26 to 36 10 In.—28 to 40

3-Way Sleeveless
CAPE DRESS
Washable cotton chambrette
$2.99

A wonderful sleeveless dress styled in the popular coat-style with flared skirt. The detachable cape can be worn to match or contrast with dress.

12 to 20 and 16½ to 24½
Aqua Tea Rose Grey

Special Purchase! Girls' White Nylon Can Can Slips
Sizes 4 to 14
$1.99

Bouffant 4-tier white nylon slips with nylon tricot camisole bodice and nylon taffeta skirt.

Can Can Petticoats with nylon net trim. Girls' 4-14, $2.59 Teens' 10-16, $2.99

Misses' Sanforized* Cotton Blouses
$1.09
3 for $3
Tailored blouses, full cut. Short sleeves and classic collar. Colorful plaids in red, blue or green, and black and white checks. Also in solid white.
Sizes 32 to 38

Misses' Denim Blue Jeans
Made to sell for $2.79
$1.88

Sanforized*, heavyweight blue denim. Bar tacked with non-scratch rivets at strain points. Double orange stitched throughout. 12-18 or 24-30 waist.
*Maximum Shrinkage 1%.

Florsheim Shoes

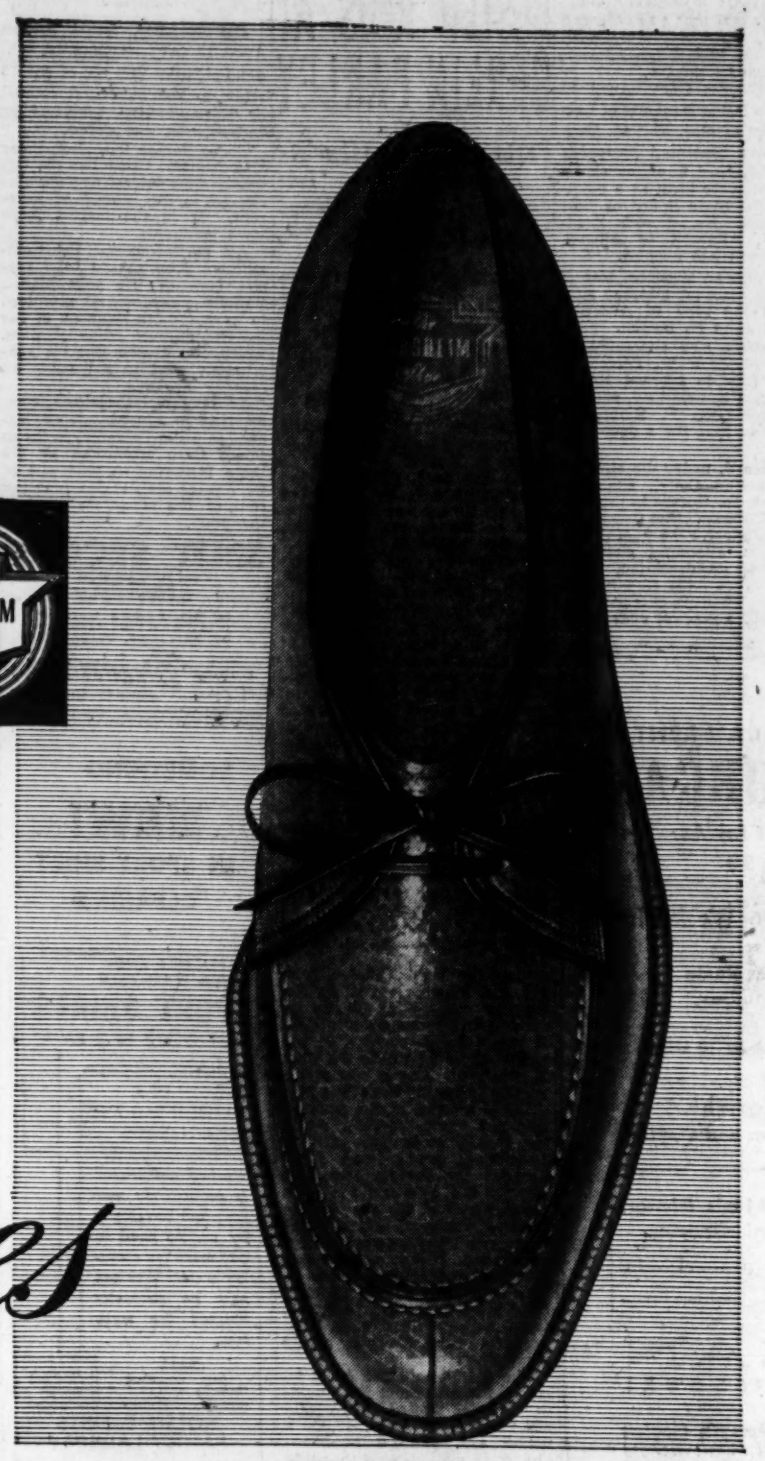

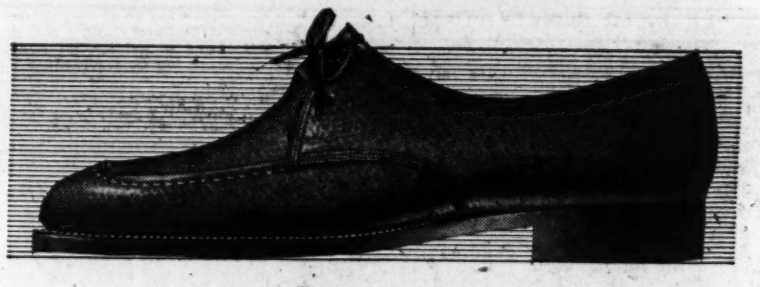

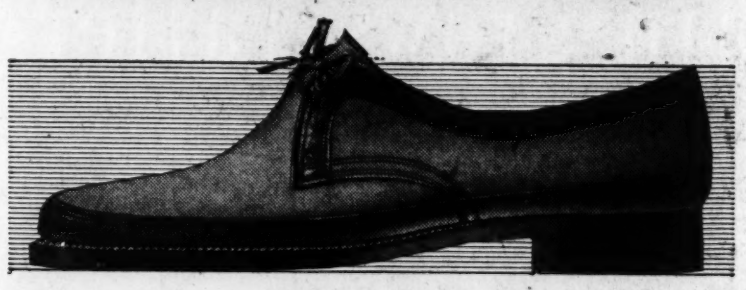

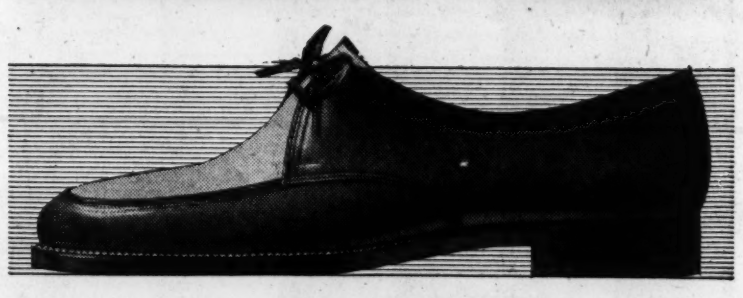

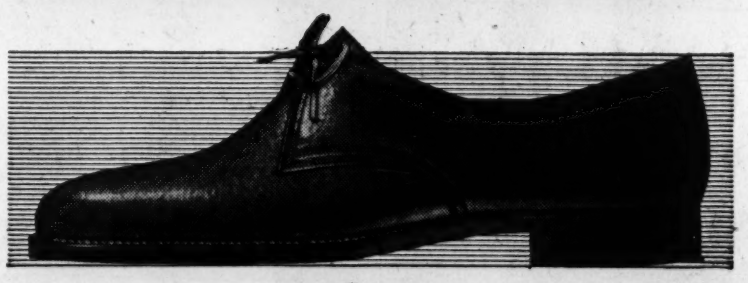

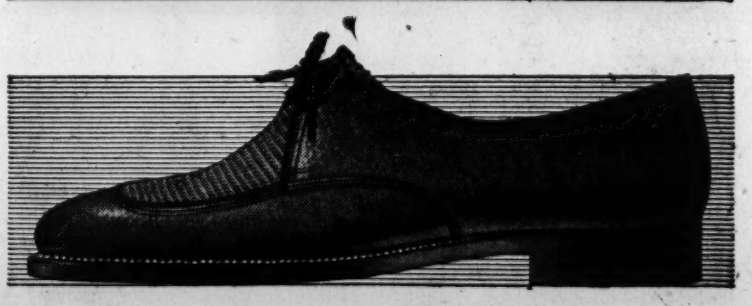

Top to bottom:

*The *LOTOP Norwegian-front in black, blue, brown or tan genuine naturally-shrunken calfskin,* $17.95

*The *LOTOP wall-wing in camel tan suede and genuine naturally-shrunken calfskin,* $19.95

*The *LOTOP Norwegian-front in genuine white buck and brown or black calfskin,* $18.95

*The *LOTOP plain toe in rich brown genuine naturally-shrunken calfskin,* $17.95

*The *LOTOP U-front in brown, blue or coffee nylon mesh and genuine naturally-shrunken calfskin,* $18.95

...ANNOUNCING

THE MOST SENSATIONAL DEVELOPMENT IN SHOE DESIGN IN 35 YEARS

...THE NEW *LOTOP

For 62 Easters, Florsheim Quality has been in style—and through those years Florsheim has pioneered every major style change in the quality shoe field! Not content to rest on past laurels, Florsheim has once again created a style sensation—the revolutionary new *LOTOP shoe with the lower, lighter profile that is changing the shoe choice of the nation. LOTOPS are setting a new standard of comfort, too, because they're built on a completely new idea, new from last to two-eyelet lacing. Styled in all-over calfskin and in combinations with suede, nylon mesh and ventilated calfskin—in light colors, dark colors and two-tones—the LOTOP is Florsheim's Easter gift to American men, who are quick to recognize the most sensational development in shoe design since oxfords replaced high-tops 35 years ago—today's Florsheim *LOTOP Shoes!

**None genuine without this trademark*

Other Florsheim Styles $17.95 *Some Higher*

Florsheim Shoe Shop

701 OLIVE ST.

N. W. CORNER OLIVE AT SEVENTH

Store Hours: Monday and Thursday 9:30 A.M. to 8:30 P.M. Others 9:30 to 5:30

CHARGE ACCOUNTS INVITED

80-Year-Old Horseman Hurt.

CAPE GIRARDEAU, Mo., April 13 (AP)—Marvin Mouser, of Marquand, Mo., entered a hospital here yesterday for treatment of injuries suffered when he fell from a horse and was stepped on by a cow.

37 YEARS OF TRADITIONALLY FINE FOOD
Schneithorst's
BEVO MILL
4749 GRAVOIS
at Morganford
12 Minutes from Downtown or Clayton

SAVE ON HATS
Direct from LEVINE HAT MFG. CO.
Hat Bodies of Well-Known Brands
All Genuine Fur Felt
Up to $20 Values
$2.95 $5.00 $7.50
Thousands of Hats to Select From
LEVINE HAT MFG. CO.
4th Floor 923 Washington

DONNELLY'S SON PUT ON BOARD OF LAW EXAMINERS

Special to the Post-Dispatch.

JEFFERSON CITY, April 13—Phillip David Donnelly of Lebanon, son of Gov. Phil M. Donnelly, was appointed yesterday by the Missouri Supreme Court for a four-year term as a member of the State Board of Law Examiners. He succeeds Frederick J. Allebach of Albany, whose term has expired.

Donnelly, an attorney, also is a special assistant attorney general on the staff of Attorney General John M. Dalton.

The court also appointed to the board John W. Oliver of Kansas City to succeed Henry J. Eager of Kansas City, and reappointed Leon P. Embry of California, Mo., for a four-year term.

The board, under direction of the Supreme Court, examines applicants for license to practice law in Missouri. The five board members receive their actual expenses in attending examinations, and compensation, fixed by the court from examination fees, which usually averages less than $1000 a year for each member.

G.O.P. SAYS WEST BESTED REDS AT BERLIN PARLEY

Party Publication Credits Dulles With 'Triumph'—Some Senators Disagreed.

WASHINGTON, April 13 (AP)—The Republican National Committee today described as "a diplomatic triumph for all free nations" the Berlin Big Four talks at which the western powers agreed to meet with Communist China and Russia to discuss peace in Asia.

"The new Eisenhower brand of diplomacy meets a fresh challenge at Geneva on April 26 when the free West and the Communist East try to find a formula for the peaceful unification of Korea, and to discuss possible peace in Indochina," the committee said in its four-page monthly publication, Straight from the Shoulder.

At the time Secretary of State Dulles agreed at Berlin to sit down with representatives of Red China, a number of key Republican Senators questioned the wisdom of the move on grounds it might be a first step toward United States recognition of Peiping. Dulles has repeatedly said it is not.

The G.O.P. publication said that Red China at Geneva will be "without a semblance of diplomatic recognition by this country—United States diplomacy at Berlin guaranteed that."

The publication noted that critics have said the Berlin Conference in January failed to achieve a United Germany or a peace treaty for Austria, and it added:

"But the United States, Britain and France scored an impressive victory at Berlin in forcing Russia to show her hand. It was a hand—or paw, if you prefer—holding tightly to what it possessed. And it was ready, willing and eager to grab more."

Other articles in the publication for party workers, which the G.O.P. committee calls "a journal of political fact," plugged for the St. Lawrence Seaway bill awaiting action in the House, and for the flexible farm price support system which President Eisenhower has recommended. It blamed huge surpluses in government hands on "the New Deal system of rigid farm price supports." Actually, the debate on flexible vs. rigid supports cuts sharply across party lines.

The G.O.P. said the April issue of Straight from the Shoulder is being mailed out to 260,000 persons, up from 247,000 a month ago. Started in January, it is mailed free to party workers.

6 RED CANDIDATES WIN IN NAZARETH COUNCIL ELECTION

JERUSALEM, Israel Sector, April 13 (AP)—Communist candidates today won six of the 15 seats on the municipal council of Nazareth—the town where Jesus Christ was reared.

Three Roman Catholics, three Moslems and three Eastern Orthodox representatives were also elected to the council of Nazareth. It is the largest Arab town in Israel.

All parties except the Communists promised to take special care of the holy places. Without exception, all promised to work for the abolition of the Israeli military administration, which the Moshe Sharett government says is necessary on security grounds.

Editor Esriel Carlebach, commenting in the newspaper Mariv, said the Communists themselves were astonished by the large following — 3034 out of 7900 votes cast. Eighty-four per cent of the electorate went to the polls.

SPLIT SECOND TIMING . . .
ON ALL FINER WATCHES IF BOUGHT OR REPAIRED BY US . . . 2-YR. GUARANTEE
3153 S. GRAND Brien's PR. 1-5445
JEWELRY SINCE 1927

GIRL, 4, STRUCK BY AUTO

Kathy Z Knotts, 4 years old, daughter of Mrs. Roberta Knotts, 805 Bremen avenue, was seriously injured today when she was struck by an automobile near her home.

Driver of the car was William Gordon, laborer, 3809A North Broadway. He told police the child darted from between two parked automobiles into the path of his machine. He was charged with felonious wounding, careless driving and not having a state operator's license.

WHY PAY MORE?
TUXEDOS Double Breasted $5
Midnight Blue or White, Shirt & Accessories Incl.
Summer Formals Single Breasted $7
Shirt and Accessories Incl.
BEST-WAY EV. 3-9414
4740 Nat'l Bridge
Tuxedo Rentals Open Eves.

SAFETY INSURED TO $10,000
EARN 3% CURRENT RATE ON SAVINGS
WASHINGTON FEDERAL SAVINGS & LOAN ASSN.
700 PINE ST. (1) MA. 1-4221

3-ROOM OUTFIT
Brand-New Furniture, $495 Value
$5 Down, Easy Terms $295.00
200 Miles Free Delivery
CROWN FURNITURE
1001 Franklin CH. 1-3397, CH. 1-0488
Open Mon., Wed., Thurs., Fri. 'til 9

FILL YOUR WANTS FROM WANT ADS

DID YOU KNOW YOU CAN RENT A
HAMMOND ORGAN
And Learn to Play it for As
LITTLE AS $34.50
Take Advantage of Our 6 Week Plan which includes:
• A Hammond Organ in Your Home
• 6 Private Lessons in Our Studios
• All Instruction Materials
• Offer includes Delivery Up to 10 Miles
ACT TODAY
THIS IS A LIMITED OFFER
Both Aeolian Stores Downtown and Clayton
MAIL COUPON
Aeolian Co. 1004 Olive St., Saint Louis, Missouri
Send complete lesson and rental information.
M_____
AEOLIAN COMPANY OF MISSOURI
W. P. CHRISLER • PRESIDENT
1004 Olive St., St. Louis • 7754 Forsyth, Clayton
Open Mon. Eve. CH 1-6815 Open Mon.-Fri. Eve. VO 3-6815

SOMETHING NEW! IN SPORT SHIRT CLEANING
WASHABLE AND HAND WASHABLE
SPORT SHIRTS
LAUNDERED IN 3 DAYS
RETURNED SOFT AND SMOOTH IN A GARMENT BAG AND ON A HANGER
Washed and ironed in an entirely new way just developed by us. No need to pay more for cleaning a shirt that can now be perfectly finished for much less.
CALL - CE. 1-8177 - 30c
HOLLIS E. SUITS FAMILY LAUNDRY

LUMBER
HILL-BEHAN LUMBER CO.
HARDWARE—MILLWORK
YOUR DOLLARS MAKE MORE "CENTS" AT HILL-BEHAN'S
"DO IT YOURSELF"
FENCE Sale!
ORNAMENTAL WIRE! POST & PICKETS! REDI-BILT SECTIONS!
Single Picket
Double Picket
NEED A NEW ROOF?
Let Hill-Behan give you a free estimate with no obligation and show you how for no money down you can have that new roof! Complete job installed by experienced union workmen, guaranteed.
CALL PA. 5-1111 STATION 67
ORNAMENTAL WIRE LAWN FENCE
HEAVILY GALVANIZED RUST RESISTANT
100' Roll
36" Single Picket $16.00
42" Single Picket $18.00
48" Single Picket $20.00
36" Double Picket $22.00
42" Double Picket $25.00
48" Double Picket $28.00
16" Border ___ $ 9.75
22" Border ___ $11.75
Cut Pieces Slightly Higher
CEDAR POSTS
4"x4"x5' ___ Ea. $ .95
4"x4"x6 ___ Ea. $1.14
4"x4"x8' ___ Ea. $1.53
REDWOOD PICKETS
1"x3"x42" ONLY .18 EA.
1"x3"x48" ONLY .20 EA.
FENCE SECTIONS
1"x3" REDWOOD PICKETS, 2"x3" RAILS, 19 PICKETS PER SECTION, 42" HIGH BY 96" LONG.
Regular Price $6.40 Sale Price $5.49
SPECIAL TRELLIS
T185 84"x15" _ $ 1.29
FAN TRELLIS
T194 94"x30" _ $ 2.79
ROSE TRELLIS
T195 72"x42" _ $ 2.35
T330 Arch ___ $ 7.95
T220 Pergola __ $10.95
T206 Pergola __ $19.95
GARDEN CART
T151 Rubb'r Tired $ 6.95
GARDEN RAKE
T150 Bow Head _ $ 1.95
SALE PRICES GOOD FOR ONE WEEK ONLY!
Phone Orders Promptly Filled by All Stores
HILL-BEHAN LUMBER COMPANY
STORE HOURS: 8:00 A.M. TO 5:30 P.M. MONDAY THRU SATURDAY
Use Any of Our Many Easy Payment Plans
You Will Find Ample Free Parking at All Hill-Behan Stores
THERE'S A HILL-BEHAN "Do It Yourself" STORE IN YOUR NEIGHBORHOOD
6515 Page Blvd., PA. 5-1111 | 666 Lemay Ferry Rd., FL. 3-4400 | 833 S. Kirkwood Rd., YO. 5-3711 | 6039 Goodfellow, EV. 2-5151
4438 Gravois, HU. 1-1188 | 1420 N. Sarah, JE. 3-2492 | 201 West Lockwood, WO. 1-8563 | 5730 Natural Bridge, EV. 1-2700
545 St. Louis Av., East Alton, Woodriver 4-3814 | 701 N. First St., East St. Louis, Ill., BR. 1-7551

in our town
the grain grows "Taller"...

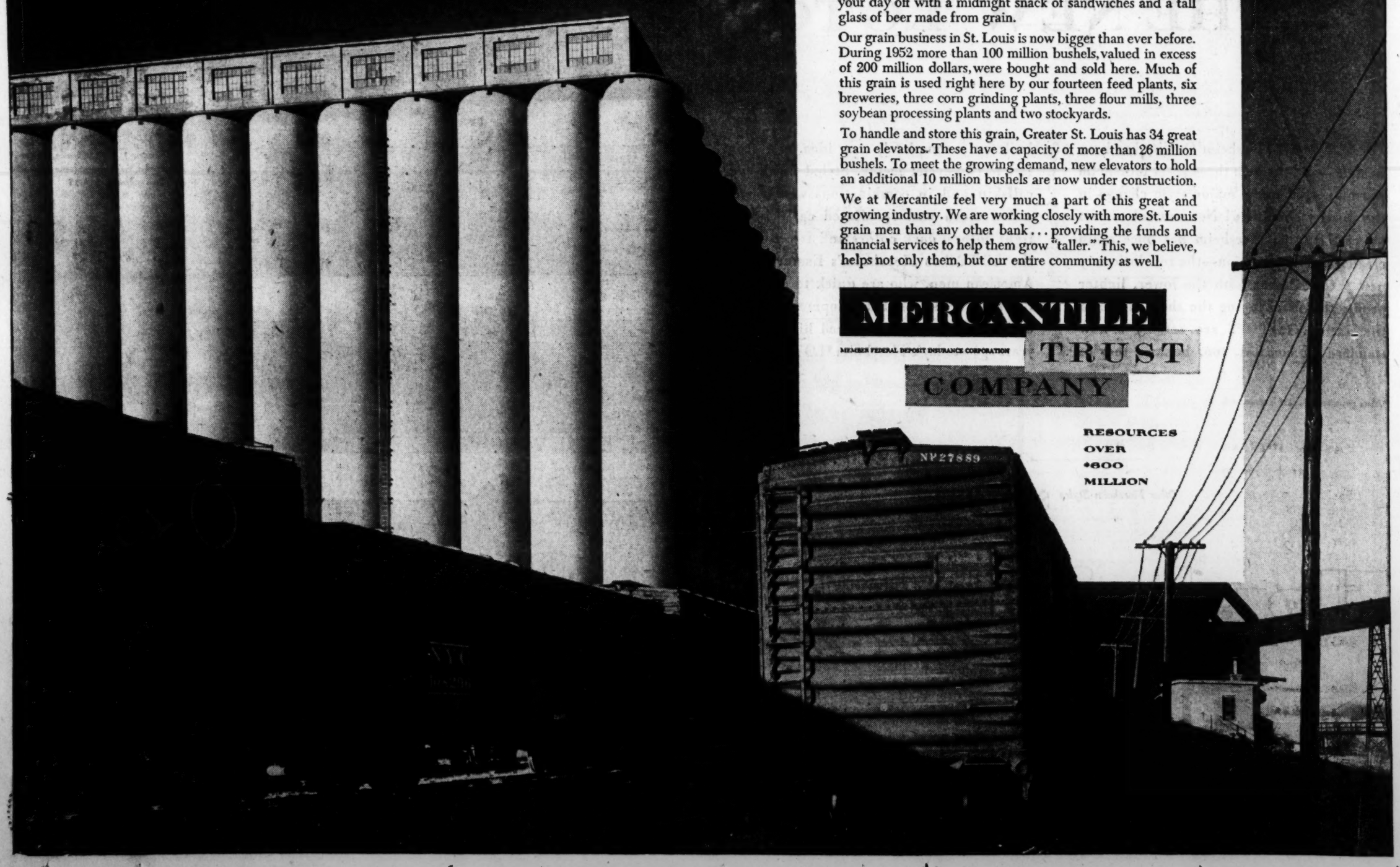

When grain grows tall down on the farm . . . wheat standing waist high and corn growing taller than a man's head . . . it's a good sign of a fine crop. But, here in St. Louis, the grain stands *hundreds of feet* high in towering grain elevators like these. This "tall" grain is also a good sign. It promises good business for many industries in our community.

Grain has always been a basic food. This very day probably began for you with toast and cereal made from grain . . . ham and eggs from grain-fed hens and "porkers". You may top your day off with a midnight snack of sandwiches and a tall glass of beer made from grain.

Our grain business in St. Louis is now bigger than ever before. During 1952 more than 100 million bushels, valued in excess of 200 million dollars, were bought and sold here. Much of this grain is used right here by our fourteen feed plants, six breweries, three corn grinding plants, three flour mills, three soybean processing plants and two stockyards.

To handle and store this grain, Greater St. Louis has 34 great grain elevators. These have a capacity of more than 26 million bushels. To meet the growing demand, new elevators to hold an additional 10 million bushels are now under construction.

We at Mercantile feel very much a part of this great and growing industry. We are working closely with more St. Louis grain men than any other bank . . . providing the funds and financial services to help them grow "taller." This, we believe, helps not only them, but our entire community as well.

MERCANTILE TRUST COMPANY
MEMBER FEDERAL DEPOSIT INSURANCE CORPORATION
RESOURCES OVER $600 MILLION

NOTICE OF PRIMARY ELECTION

State of Missouri }
City of St. Louis } ss

Notice is hereby given that a Primary election will be held at the regular polling place in each precinct of the City of St. Louis, State of Missouri, on the first Tuesday of August, 1954, being the 3rd day of August, 1954, for the purpose of nominating candidates for the following offices to be voted for at the General Election to be held Tuesday, November 2, 1954.

State Auditor
Representative in Congress for First District
Representative in Congress for Second District
Representative in Congress for Third District
State Senator for Second District
State Senator for Fourth District
State Senator for Sixth District
Members of the House of Representatives:
First District (one to be elected)
Second District (one to be elected)
Third District (one to be elected)
Fourth District (one to be elected)
Fifth District (one to be elected)
Sixth District (one to be elected)
Seventh District (one to be elected)
Eighth District (one to be elected)
Ninth District (one to be elected)
Tenth District (one to be elected)
Eleventh District (one to be elected)
Twelfth District (one to be elected)
Thirteenth District (one to be elected)
Fourteenth District (one to be elected)
Fifteenth District (one to be elected)
Sixteenth District (one to be elected)
Seventeenth District (one to be elected)
Eighteenth District (one to be elected)
Prosecuting Attorney for the St. Louis Court of Criminal Correction
Clerk, Circuit Court, Eighth Judicial Circuit
Clerk, Circuit Court for Criminal Causes, Eighth Judicial Circuit
Clerk, St. Louis Court of Criminal Correction
License Collector for the City of St. Louis
Recorder of Deeds for the City of St. Louis
Collector of the Revenue for the City of St. Louis

Magistrates:	Constables:
First District	First District
Second District	Second District
Third District	Third District
Fourth District	Fourth District
Fifth District	Fifth District
Sixth District	Sixth District
Seventh District	Seventh District
Eighth District	Eighth District
Ninth District	Ninth District
Tenth District	Tenth District

IN WITNESS WHEREOF, the undersigned, composing the Board of Election Commissioners for the City of St. Louis, Missouri, have caused this notice to be signed and the official seal of office affixed at office in St. Louis, this 24th day of March, A. D. 1954.

BOARD OF ELECTION COMMISSIONERS
MICHAEL J. DOHERTY, Chairman
DANIEL J. NACK, Member
ISAAC C. ORR, Member
WILLIAM E. BUDER, Member and Secretary

(SEAL)
ATTEST:
WILLIAM E. BUDER
Member and Secretary

APPEALS COURT DENIES BAIL TO 3 IN RACKET CASE

AFL Business Agents Under 10-Year Prison Sentences for Extortion.

The United States Court of Appeals today denied bail to three AFL business agents who were convicted last month of violating the federal anti-racketeering act.

The labor leaders, Carl J. (Dutch) Bianchi, William Poster and Lawrence A. Thompson, have been in city jail since they were sentenced March 12 by United States District Judge Rubey M. Hulen to 10 years in prison.

Judge Hulen ordered them into custody immediately, denying bond on ground that evidence against them had been "overwhelming" at the trial. He said there was nothing to justify bail. The Court of Appeals, to whom the defendants turned, made its order without comment.

Bianchi, outstate representative of Local 513, Hoisting Engineers' Union; Poster, business agent of Local 110, Building Laborers, and Thompson, former business agent of Local 574, Building Material and Construction Chauffeurs' Union, at Cape Girardeau, were found guilty Feb. 23 of extorting $15,312 from an Oklahoma City construction firm.

The 10-year sentences were imposed on the first count. On a second count sentence was suspended and the defendants were ordered to begin a five-year probation period at expiration of the prison term. None of the three will be permitted to represent labor during the entire period.

A fourth AFL leader, Paul H. Hulahan, business agent of Local 42, Building Laborer's Union, also is held without bond in city jail, pending appeal of his conviction in January of labor racketeering. He was sentenced to 12 years in prison and fined $8000.

SLOT MACHINE IN STORE

Jack Ellis, proprietor of Jack's Confectionary, 610 North Garrison avenue, was charged with violation of two city gambling ordinances today after a slot machine was seized in his establishment by gambling squad members.

The machine was different from the 'one-arm bandit" types in that it did not pay off automatically, squad members said, pointing out that appearance of the automatic types has been infrequent here in recent years.

TUNNEY, MEANY, REUTHER GUESTS OF EISENHOWER

WASHINGTON, April 13 (AP) —Former heavyweight boxing champion Gene Tunney and president George Meany and Walter Reuther of the AFL and CIO respectively were among 16 guests invited by President Eisenhower to a stag dinner at the White House last night.

Tunney now is board chairman of the Denman Tire & Rubber Co., New York, and president of the Stamford (Conn.) Building Co.

The other guests:

C. R. Black Jr., New York insurance executive; James C. Black of Washington, manager of the Republic Steel Corp.; W. Maxey Jarman, chairman of the General Shoe Corp., Nashville, Tenn.; Eric A. Johnston, president of the Motion Picture Association of America; Edward D. Lane, vice president of Pond's Extract Co., New York; Justus B. L. Lawrence of the Lawrence Public Relations Organization, New York; James H. Lemon of Johnston, Lemon & Co., investment firm, Washington; W. A. Monerief, Fort Worth, Tex., oil producer; Col. G. Gordon Moore, the President's brother-in-law and president of Air Transit Services, Inc.; True D. Morse, Under Secretary of Agriculture; George A. Sloan, president of the Nutrition Foundation, New York; James G. Stahlman, president of the Nashville (Tenn.) Banner; and Charles F. Willis Jr., White House aid.

U.S. LIGHT BOMBER CRASHES OFF KOREA WITH 4 ABOARD

SEOUL, April 12 (UP) — The four-man crew of a B-26 light bomber has been listed officially as "missing" by the Fifth Air Force which reported the aircraft crashed a week ago in the sea near Kunsan, Korea.

Wreckage was spotted in shallow water off the west coast of Korea. Intensive search efforts, hampered by extremely high tides peculiar to the area, have continued since Tuesday.

The Fifth Air Force indicated, however, there was little hope that any of the men aboard would be found alive. The aircraft was on a reconnaissance training mission, preparing to land, when it crashed. Names of the missing men were not disclosed.

PLENTY OF TIME to HAVE YOUR CLOTHES CLEANED FOR EASTER
3 HR. SHIRT LAUNDRY SERVICE
IN BY 2-OUT BY 5 MON. THRU SAT.
5841 CHIPPEWA
814 WASHINGTON
4235 HAMPTON
3551 ARSENAL
HAMPTON CLEANERS AND SHIRT LAUNDRY

FILL YOUR WANTS FROM WANT ADS

During Lent especially... Grocers take home Bumble Bee
use Bumble Bee Tuna or Salmon for Lenten dishes

PORCELAIN INSIDE & OUT
FRIGIDAIRE
BEST TRADES
OPEN EVENINGS
EASY TERMS
SOUTHSIDE RADIO and FURNITURE
3630 S. Grand PR. 6-3000

IN NEW YORK CITY
STOP AT HOTEL GOVERNOR CLINTON
New York's Most Centrally Located Hotel
7th Ave. and 31st Street opposite Penn. Station
1200 OUTSIDE ROOMS FROM $5.00 SINGLE
• Private bath • 4 station radio • circulating ice water • tip saving servidor
SEE YOUR FRIENDLY TRAVEL AGENT (His services are free)
A CARTER HOTEL

FLOOR SAMPLES DEMONSTRATORS 4 Days Only
VACUUM CLEANERS TANK TYPE $19.95 Easy Terms

SMALL DOWN PAYMENT At No Extra Cost
CLEANS FROM CELLAR to ATTIC
COMPLETE WITH 9 ATTACHMENTS
Highest Allowance on Old Cleaner No Trade-in Necessary
Limited Quantity! Call Early!
Other Smaller Models 14.95
Specialists on All Types of Vacuum Cleaners Try It in Your Home. Day or Evening Appointment at No Cost to You.
Pay as Little as $5 Per Month
Free Sudser for Rug Shampooing
YOU RING—WE BRING
PHONE ANYTIME MA. 1-3042 PHONE DAY, NIGHT AND SUNDAY
FREE DEMONSTRATION
EDISON-VAC CO. 103 N. 9th St. NONE SOLD TO DEALERS
Open Monday 9 to 9—Downtown Store Between Pine and Chestnut

Flowers FOR EASTER
Flowers for all occasions

for the church
for the table
for loved ones
for her shoulder
for his lapel
Flowers are inexpensive
CALL YOUR FLORIST TODAY

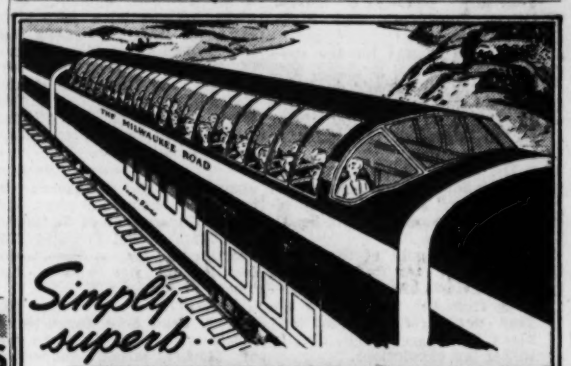

Simply superb...
SUPER DOME Hiawathas
CHICAGO
MILWAUKEE
ST. PAUL
MINNEAPOLIS
SPOKANE
SEATTLE
TACOMA
Other HIAWATHAS serve OMAHA SIOUX CITY Northern WISCONSIN Upper MICHIGAN and other areas
You'll find new charm in scenic views from America's first full-length domes. Enjoy them on the Morning and Afternoon Twin Cities HIAWATHAS and the trans-continental Olympian HIAWATHA.
68 lookout seats—no extra cost. Delightful Cafe Lounge on the lower deck of the Super Dome car. Ten Super Domes now in daily service.
ASK ABOUT NEW FAMILY FARES
St. Louis Office
2003 Railway Exchange
Phone CHestnut 1-0337
H. E. Ridenour, General Agent
THE MILWAUKEE ROAD

NOW YOU CAN CHARGE IT and take up to 6 months to pay
Dress for less at Richman's
...and look smart for Easter
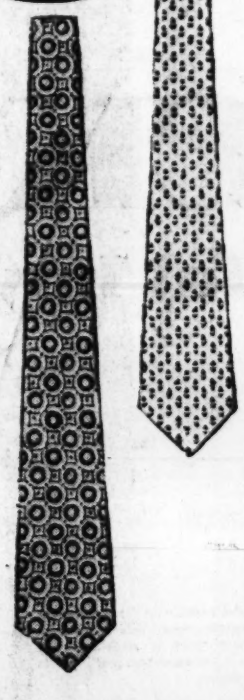

Handsome spring all wool suits and topcoats
39.50 44.50
EASTER SPECIAL! 100% DACRON TIES
...Resist Stains...Spots Wash Off
Beautiful, colorful foulard patterns, in wide variety. Spots and stains wash off with ordinary soap and water, without wrinkling or marring tie's appearance. Truly a miracle tie; now a dollar below usual price.
1.50 3 for 4.25
EASTER SPECIAL! 100% DACRON SHIRTS
...Wash Easily...Need No Ironing
Elegant white shirts to give you that Easter dress-up look. Wash in a jiffy; dry quickly; need no ironing. Collar has stays to keep it smooth and fresh looking all day. All sizes.
4.95 3 for 14.50
SAVE ON YOUR HAT, TOO
Richman's complete selection of the smart new hat styles includes your favorite spring colors and models in light and medium weight felts. All $7.50 and $12.50 values
5.00 and 7.50
RICHMAN BROTHERS 75 ANNIVERSARY
RICHMAN BROTHERS
WASHINGTON, CORNER SEVENTH STREET
Open Mon. and Thurs. Evening to 8:30 O'Clock
Other Days 9:30 A.M. to 5:30 P.M.
You See YOU CAN CHARGE IT at Richman's and take up to 6 months to pay

PLAZA PROJECT SUIT IS TAKEN UNDER STUDY

Declaratory Judgment Approving Plans to Rehabilitate Area Is Sought.

A friendly suit for a declaratory judgment approving plans to rehabilitate the blighted plaza area with a public park and a private housing project was taken under advisement today by Circuit Judge Robert J. Kirkwood after a hearing.

The first witness, William H. Coibion, City Plan Commission director, described the area, generally between Market, Olive, Fourteenth and Eighteenth streets.

He said it was for the most part blighted and retarded, with obsolete, sub-standard buildings Land value represents two-thirds of the total value, far in excess of the radio, in non-slum areas.

Dr. J. Earl Smith, city health commissioner, described the area as a "slum" and told of deplorable living conditions and health hazards there.

Oliver Dippold of the assessor's office testified the city would gain $1,699,500 in tax revenue from the area over a 30-year period if redevelopment plans were carried out, despite initial tax exemptions.

Plans of the Urban Redevelopment Corp. sponsored by civic and business leaders, call for an investment of $2,000,000 in private capital to build 1350 apartments for middle-income families on fice and a half blocks of the area.

Voters have approved a $1,500,000 bond issue for a three-block park along the north side of Market street, connecting Memorial and Aloe plazas.

WORLD'S FIRST INTERNATIONAL MONEY ISSUED

Copyright, 1954, the London Observer.

PARIS, April 13—The world's first international currency bills, printed in pastel shades of turquoise, mauve and lemon, have gone into circulation from the headquarters of the United Nations Economic, Social and Cultural Organization.

They represent, respectively, the equivalent of $10, $25 and $100 and are exclusively for the use of intellectuals.

It will be up to the voyager to find the funds. UNESCO steps in only by selling him travelers' checques which he can pay for in his own currency and cash abroad. He must first prove to his national allocating agency that he is traveling for culture, scientific or educational purposes, and not for business or pleasure.

Notes to a total value of $400,000 have been issued. This sum represents the first slice of a much bigger amount. Only eight nations have joined the United States, Canada and Switzerland as founder members of the program. These are France, the three associated states of Indochina, The Netherlands, Uruguay and El Salvador. Israel is the sole representative of the sterling bloc.

COUNTY COURT IS BARRED AS LIQUOR AUTHORITY

Special to the Post-Dispatch.

JEFFERSON CITY, April 13—The county court of a Missouri county has no authority to fix standards or qualifications for an applicant for a retail liquor sale license, and no discretion to refuse such a license, the Missouri Supreme Court en blanc ruled yesterday afternoon.

The court made final a writ of mandamus directing the county court of Douglas county to issue a county license for sale of intoxicating liquor in the original package, sought by Lee Floyd of Ava.

Exclusive authority to determine such issues, and to issue such license for the retail sale of intoxicating liquor in the county was in the state supervisor or liquor control who had approved Floyd's application, the court held.

Acid Stomach After You Eat? Just eat 1 or 2 Tums for top-speed relief from heartburn and acid indigestion.

TUMS

Still Only 10¢ TUMS FOR THE TUMMY

ARE **PAYMENTS A PROBLEM?**

If you are unable to pay your BILLS and PAYMENTS when due, see THE BUDGET PLAN. Payments arranged you can afford, regardless of how much you owe.

ONE PLACE TO PAY NOT A LOAN CO.

St. Louis—315 N. 7th—MA. 1-3035
E. St. Louis—401 Missouri—BR. 1-1088
Alton—201 W. 3rd—Alton 2-9711

Copyright D.F.B. St. Louis, 1953

ALASKA SEALSKINS UP 15.7 PCT. AT SEMI-ANNUAL SALE

Alaska fur sealskins brought an average price of $91 at yesterday's semi-annual auction here, up 15.7 per cent since last October and higher than a year ago, a spokesman for Fouke Fur Co. said today.

A total of about 36,000 skins, including more than 25,000 Alaskas, brought $2,664,365 in brisk trading at Fourth and Market streets. There were 75 buyers. The auction lasted seven hours and 15 minutes.

In the sale last April, prices were down an average of 23.8 per cent and in October of 1953 they again dropped, with Alaska skins down 14.3 per cent. The recovery yesterday was attributed to fashion importance of such furs as sealskin and mink.

More than 25,000 of the furs sold yesterday were United States Government-owned. Others were sold for the account of Japan, Uruguay, and the Union of South Africa. The Fouke concern is the only agency authorized to conduct sealskin auctions in the United States.

Automatic CHROME **PERCOLATORS**
Nationally Advertised
PRICE REDUCTIONS UP TO 50%
No Phone Orders—Cash and Carry
Fully Guaranteed
W. H. STANLEY & CO.
Your Hotpoint Dealer
5069 DELMAR FO. 7-0225
Open Mon., Wed. & Fri. Eves.

WABASH TO KANSAS CITY

DOMELINER "CITY OF KANSAS CITY"

two other fine trains daily...

FRANK McNALLY, DIV. PASS. AGT.
1448 Railway Exchange Building
St. Louis 1, Missouri CHestnut 1-4700

GARAGE, BOAT, AUTO BURN

Fire of undetermined origin caused damage estimated at $14,500 early today when it destroyed a garage in the rear of the residence of Marland C. Bates, a coal dealer, 2430 North and South road, St. Louis county.

The blaze destroyed Bates's automobile and a 27-foot cabin cruiser which were stored in the garage. Bates estimated the damage at $2500 to the building and $12,000 to the contents.

BERG'S SUPER MARKET
MIDDLESTONE FREE PARKING
U.S. GRADED GOOD
BEEF By the Side — — Lb. 39
CUT AND WRAPPED

Buy That New Car Now!

with an
AUTO LOAN
from
SECURITY NATIONAL BANK

Don't wait any longer for that new car you've been wanting. You can finance it for less through Security. You'll find Security's fast, friendly service will have you driving that new car in no time at all. Come in and see us for auto loans and all types of personal loans.

Borrow and Pay the Security Way
Low Bank Rates—
Payments To Suit Your Budget
Personal Loan Department
Hours—9 to 4:30 Mon. thru Thurs.
9 to 5:30 Friday
CHestnut 7130
SECURITY NATIONAL BANK SAVINGS AND TRUST COMPANY
"The Bank of Friendly Personal Service"
The Most Convenient Location In Town—8th between Olive and Locust
Look For The Clock In The Middle Of The Block

Want to join the

Thrill of the Month Club?

It's a great experience!

IT seems everybody wants to get behind the wheel of a 1954 Buick CENTURY and drive this great performance car.

We haven't seen such interest in years. So we Buick dealers across America have arranged to offer a guest-drive to 1,500,000 people during April—through the Thrill Of The Month Club.

You join simply by driving the car. And you discover the reason for the name when you take your drive—*for it initiates you to a rich new thrill from a spectacular new performance.*

It's the thrill of commanding instantly responsive, high-compression V8 power of new record might and silence—and the thrill of getaway with the complete and utter smoothness of Twin-Turbine Dynaflow.*

It's the thrill of having swift, sure and superbly easy control with Buick's amazing new front-end geometry, Safety Power Steering,* all-coil-spring ride, torque-tube steadiness. It's the thrill of sitting in supreme spaciousness and luxurious interiors. It's the thrill of driving with the panoramic visibility of a new kind of back-sweeping windshield.

It's the thrill of this month or any month—and we cordially invite you to try it, at the wheel of a Buick CENTURY.

Whether or not you are ready right now for a new car, we'll be happy to have you join the Thrill Of The Month Club—just by taking a demonstration drive in a 1954 CENTURY.

It's a great experience—too good to miss. Drop in this week for sure!

**Standard on Roadmaster, optional at extra cost on other Series.*

BUICK

the b ıutiful buy

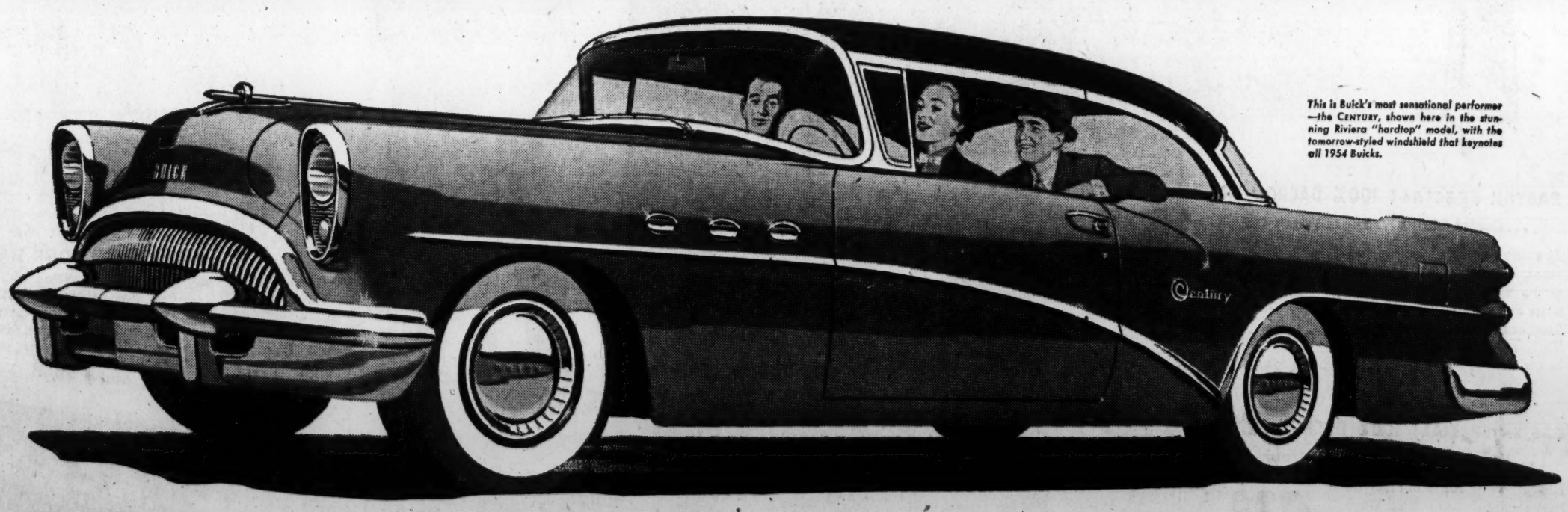

This is Buick's most sensational performer—the CENTURY, shown here in the stunning Riviera "hardtop" model, with the tomorrow-styled windshield that keynotes all 1954 Buicks.

MILTON BERLE STARS FOR BUICK—See the Buick-Berle Show Tuesday Evenings

WHEN BETTER AUTOMOBILES ARE BUILT BUICK WILL BUILD THEM

TREVELLYAN BUICK CO.
Vandeventer at Laclede Ave.
St. Louis, Mo. JE. 3-6230

CASTLES-WILSON BUICK CO.
490 N. Kingshighway at McPherson
St. Louis, Mo. FO. 1-6900

DUFAUX MOTOR CO.
3345 S. Kingshighway
St. Louis, Mo. HU. 1-1600

COTTER BUICK CO.
2337 Big Bend Blvd.
Maplewood, Mo. ST. 1-8400

KUHS BUICK CO.
2837 N. Grand Blvd.
St. Louis, Mo. FR. 1-2900

EAST SIDE BUICK CO.
1910 State St.
East St. Louis, Ill. BR. 1-4634

GILBERT BUICK, Inc.
3510 Gravois Ave.
St. Louis, Mo. PR. 1-5200

GRANITE CITY AUTO SALES, Inc.
1905 Madison Ave.
Granite City, Ill. GL. 2-1182

PHILIPPINES BACKS PRINCIPLE OF DULLES PLAN

But Full Acceptance of Security Proposal Depends on Details, Magsaysay Says.

MANILA, April 13 (AP)—President Ramon Magsaysay said last night his administration was prepared to accept in principle a United States proposal for a united front against Communist aggression in Southeast Asia, particularly Indochina.

But his statement emphasized that the Philippine declaration would depend on whether the details of United States Secretary of State Dulles's invitation agree with the Philippine idea of collective security.

The Chief Executive said his statement was "to clarify and define discussions arising from the situation in Indochina as it affects the Philippines." Magsaysay has faced opposition in his stand from a strong congressional group led by Senator Claro M. Recto, foreign policy spokesman of the administration Nacionalista party.

'Committed to Security.'

The President said his Administration, "being committed to the principle of collective security, was prepared to accept in principle the association of this government with the governments of other free nations in a common declaration opposing further Communist aggression in Southeast Asia, such association being subject to mutual agreement on details."

"Special significance is attached to the conflict in Indochina because the area is considered the key to the defense of Southeast Asia and because of its proximity to the Philippines," Magsaysay said. "The fact that the fighting now in progress is within several hours' flying time to Manila, and that the Communist forces are using powerful modern military equipment . . . makes it a matter of grave and immediate concern to Philippine defense officials."

Wants Accord on Details.

A government spokesman said Magsaysay's statement, while it supports the United States position, does not mean the Philippines has "formally and finally" accepted the Dulles proposal. "It will depend on whether there is agreement on details," he said.

Magsaysay denied there was any truth to reports that the Philippines was planning to expand its armed forces or had considered sending troops to Indochina.

He also said the Philippine government has "no official informaton at this time that the United States seeks to organize a Pacific treaty organization similar to NATO." This subject has precipitated conflicting statements from Congressmen and Senators as to the stand this country should take.

Meanwhile, Senator Recto, who was not invited to a high policy meeting in Baguio last weekend on the Indochina situation, suggested the Philippine decision on Dulles's proposal should be delayed until the United States Secretary of State returns from his London and Paris conference.

U.S. URGES ISRAEL AND ARAB STATES TO EASE TENSION

WASHINGTON, April 13 (AP)—The United States called on Israel and the Arab states today to ease tensions in the Middle East by renouncing the use of force.

A State Department spokesman said that before the goal of peaceful adjustments is reached, both Israel and the Arab nations "will have to modify their present attitudes" in line with armistice pledges to the United Nations.

Press Officer Henry Suydam made known this government's attitude at a press conference. Noting the current United Nations Security Council discussion of Arab-Israel tensions, he said the American objective in the U.N. debate will be limited to "bringing about co-operation and to discovering means to strengthen the armistice control machinery of the United Nations."

The Security Council wrangled for four hours yesterday in an unsuccessful attempt to decide whether to consider Arab complaints against Israel, or vice versa or both.

BILLION-DOLLAR ROAD BILL AGREED ON BY CONFEREES

WASHINGTON, April 13 (UP)—A Senate-House conference committee reached agreement today on a billion-dollar "better roads" bill strongly backed by President Eisenhower.

The measure, a compromise between differing Senate and House versions, would authorize a federal outlay of $966,000,000 a year for highway building, compared to the current spending level of $675,000,000.

The compromise, which is virtually assured of speedy acceptance by both chambers, was wosked out after the House authorized $875,000,000 and the Senate $1,010,000,000.

IGA EVAPORATED MILK FOOD STORES CONSUMER APPROVED AT YOUR IGA FOOD STORES

BRAND NEW TANK CLEANERS PHONE EV. 1-9191 FREE HOME TRIAL $15.95 SMITH'S Empire Furniture Co. 5960 EASTON AVE

Wonderful SHAMPOO Also CURLS and WAVES Hair

Women who shampoo with exciting NEW Marlene's HAIR WAVING SHAMPOO award it the highest honors. Not only does Marlene's make hair shine with cleanliness; not only does Marlene's make hair soft, luxurious, easier to manage, with more body and lustre . . . but more important Marlene's actually CURLS and WAVES hair with each shampoo and set. Cleans, really beautifies, saves time and money. You have to wash your hair anyway, so next time try Marlene's. At drug & cosmetic counters everywhere.

ON SALE AT ALL WALGREEN DRUG STORES

STOP! WALL CRACKS SAGGING FLOORS BUILDING FAILURES EXPERT SERVICE PHONE PR. 1-3092 Night Phones: HU. 1-1748, FO. 7-2084 E. F. DAVID HOUSE MOVING CO. 1548 S. Vandeventer Ave. Over 63 Years' Successful Experience in St. Louis

A REAL BARGAIN—COMPLETE HOLLYWOOD BED

59.95 Value 34.50

Includes: plastic-covered headboard in any color, box spring, innerspring mattress and 4 legs. Twin or full size. $1.25 Per Week

STEIN FURNITURE COMPANY CE. 1-9036 8th and Franklin—Park Free in Rear Open Every Nite Till 9

You Can Earn 3½%

on your idle funds with insured safety. Our current dividend rate is 3½% and all accounts fully insured to $10,000.00. Thousands of individuals, corporations, credit unions, labor unions, lodges, churches, pension funds and other organizations have placed their funds with us to earn this excellent rate on an insured investment.

Find out more—Write for Financial Statement

ASSETS OVER $50,000,000

COMMUNITY FEDERAL SAVINGS & LOAN ASSN. 8944 ST. CHARLES RD. Winfield 6-7400

WANT THINGS? WATCH THE WANT ADS!

Let Us Keep You Covered!

"There that puts a good sound ROOF over our little nest!"

Some leave it to the birds, but if YOU need a new ROOF, you'd better leave it to ST. CLAIR ROOFING CO. Our volume buying and streamlined methods give you a better ROOF for less money—so be wise and economize by calling

ST. CLAIR ROOFING COMPANY 4014 LACLEDE OL.2-1598

Every day, let GARROWAY start your mornings with news, features and humor . . .

Tune in "today" 7 to 9 a.m. Monday thru Friday over KSD-TV Channel 5 VHF

BE FIRST IN ST. LOUIS

TRADE IN NOW! IMMEDIATE DELIVERY

Westinghouse

COLOR TV

Now! Visit the leading stores named below and be among the first to thrill to the breathtaking beauty of Westinghouse Color Television! Watch TV shows take on new excitement, new life, new realism with the added dimension of glowing, natural colors! A whole new world of home entertainment opens up before your eyes!

See a color demonstration now, and next day you can start enjoying the exciting new sensation of color TV right in your own home.

RECEIVES COLOR AND BLACK-AND-WHITE

Your Westinghouse Color TV gives you two-way television reception. You get "Full Range" color pictures with faithful reproduction from tints to deepest tones. You get sharp, clear "Full Range" black-and-white pictures. And you can count on years of dependable performance from this latest achievement from the Westinghouse "Miracle Mile" TV Center.

But Westinghouse Color Television must be seen with your own eyes. The dealers who signed this advertisement are proud to be first in St. Louis to make Westinghouse Color TV a reality for you right now. They welcome you to experience the thrill of a lifetime: Westinghouse Color TV!

NO SPECIAL ANTENNA needed. You'll get the same fine-quality reception you're receiving from your standard black-and-white antenna.

FACTORY-TRAINED SERVICE by Westinghouse experts assures you of proper installation, and top performance through the years.

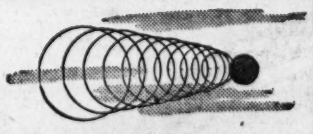

FULL RANGE SOUND with full depth and realism is built into every Westinghouse Color TV.

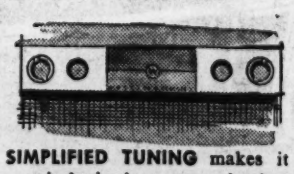

SIMPLIFIED TUNING makes it amazingly simple to get superb colors in natural brilliance and subtle hues

The Westinghouse Color Television Model (840CK15) boasts superb styling to match Westinghouse superior picture performance and full range sound. Hand-rubbed, deep-grained mahogany veneer is set off by satin-finish brass appointments in a clean, crisp treatment. A full-door console, with 15-inch picture tube, it's priced at $1,100.00 including Federal Tax. Westinghouse Color TV may be purchased on convenient terms, with a high trade-in allowance for your present set.

SEE EXCITING DEMONSTRATION OF WESTINGHOUSE COLOR TV NOW AT THESE BETTER STORES

BE SURE TO SEE THE ONE HOUR ALL-COLOR KRAFT THEATRE TELECAST WED., APRIL 21, 8-9 P.M.

YOU CAN BE SURE...IF IT'S Westinghouse

TUNE IN EVERY WEEK . . . TV'S TOP DRAMATIC SHOW . . . WESTINGHOUSE STUDIO ONE MONDAY NIGHT—10 P.M.—CHANNEL 5

DOWNTOWN
FAMOUS-BARR CO. 6th & Olive
BIEDERMANS 801 Franklin

CENTRAL
FLOYD CORDES 18th & Pine
SEIDEL CO. 3524 Washington

SOUTH SIDE
LAZAR 2206 S. Broadway
L & P SALES 1644 S. Jefferson

GRANITE CITY, ILL. TRI-CITY RADIO 19th & State
BELLEVILLE, ILL. GENERAL RADIO 132 W. Main

THIS BEAUTIFUL NEW COLOR TELEVISION SET ALSO ON DISPLAY AT UNION ELECTRIC COMPANY, 312 NORTH 12TH

BROWNELL URGES EASING LAW TO PROVE PERJURY

Opposes Requirement of Proof of Which of Two Conflicting Statements Is False.

WASHINGTON, April 13 (AP) —Attorney General Brownell today urged legislation to lessen the rigid legal requirement for proving perjury.

Brownell said his proposal would provide a "particularly effective weapon" in dealing with Communists. It was part of the 10-point program he laid before the House Judiciary Committe yesterday. At that time he opposed bills aiming to outlaw the Red party itself, and said his plan would ge better results.

Under the Brownell proposal, proof of the contradictory nature of two sworn statements by one man before grand juries and courts would be sufficient to support a perjury conviction.

Brownell said this eliminates what appears to him to be a "ridiculous requirement" that there be proof as to which of two contradictory statements is false when one of the statements must of necessity, be so.

Brownell sent identical letters to the Vice President and the Speaker of the house asking for the legislation.

Under present law, a person may not be convicted of perjury for making contradictory statements under oath unless the indictment charges and the Government proves which of the statements is false. The falsity of an allegedly perjurious statement now must be established by two witnesses or by one witness plus corroborative circumstances.

SOVIET DIPLOMAT FLEES, BARES SPY NET IN AUSTRALIA

Continued From Page One.

munism since I have seen the Australian way of living."

Menzies told the House protection has been provided for Petrov and the Soviet embassy has been notified. The Prime Minister continued:

"Petrov, who had been carrying out in Australia the functions of the Russian Ministry of State Security, MVD, has disclosed a complete wilingness and capacity to convey to our own security people a great number of documents and what may turn out to be much oral information and explanation.

"In examining all this material, involving a great deal of translation and comparative research to establish the meaning of particular expressions and code names, much time will be necessary.

"I am therefore not in a position to make a full statement.

"But in the few days since Petrov came to our security people enough material has been examined to show there are matters affecting Australia's security that call for a judicial investigation.

"These matters concern not the only activities of MVD agents in Australia but also the position of some Australian citizens named in the documents under cover or code names, otherwise as contacts or co-operators.

"I do not propose to mention people until investigations have so far proceeded that a coherent case can be prepared. There will, of course, be continued surveillance of the persons named, most of whom have already come under the notice of the security service."

Petrov's break came less than three months after the disappearance in Japan of Soviet diplomat Yuri Rastovorov. Although the United States Government has never officially acknowledged it, American sources in Japan have said Rastovorov asked for and was granted political asylum by the United States. He has been described as Russia's top spy in Japan.

The Soviet Communist Party newspaper Pravda declared April 8 that Americans kidnaped him. This was the first news the Russian public had of his disappearance.

The Russian diplomat, 34, was second secretary of the defunct Soviet Mission to Tokyo when he disappeared last Jan. 24, just before he was scheduled to return to Russia under orders.

Killed Demonstrating Mower.

AKRON, O., April 13 (AP) — Miss Marie Hammond was killed yesterday by a power lawn roller she was demonstrating at nearby Richfield. Miss Hammond, 31 years old, owner of the Richfield Lawnmower Repair Co., was knocked off the roller by a tree branch. The roller ran over her.

ADVERTISEMENT

Do DENTAL PLATES Rock, Slip or Slide?

FASTEETH, an improved powder to be sprinkled on upper or lower plates, holds dental plates more firmly in place. Do not slide, slip or rock. No gummy, pasty taste or feeling. FASTEETH is alkaline (non-acid.) Checks denture breath. Get FASTEETH at any drug counter.

ADVERTISEMENT

Tormented By The Twins Dandruff—Scalp Discomfort

PALMYRA, Ill.—Eugene Harper, says: "For years I tried many preparations searching for relief from the tormenting twins, dandruff and itchy scalp. My search ended when I found Baker's Hair Tonic. It brough the relief I sought so long, and I am no longer tormented and embarrassed by unsightly dandruff or itchy scalp."

For dandruff and itchy scalp, use Baker's Hair Tonic. For clean scalp and lustrous hair, use Baker's Shampoo. Buy them where you trade. You will like both, or the bakers will refund your money.

FLORISSANT COUNCIL BARS LETTING DOGS RUN LOOSE

A resolution prohibiting owners from permitting their dogs to run at large and requiring that the animals be confined to owners' premises or be kept on a leash was adopted last night by the City Council of Florissant.

City Clerk Henry F. Koch said the quarantine was established as a result of numerous complaints recently of dogs running at large and as a result of several reports of persons having been bitten. He said the quarantine was regarded as a preventive measure against rabies.

Fines for violation of the quarantine may range from $1 to $100, Koch said.

3% ON SAVINGS
current dividend
You will find it convenient to use our "Save by Mail" plan, by which you can make additions to savings any hours of any day—at your nearest mailbox.
ACCOUNTS INSURED TO $10,000
FIRST FEDERAL SAVINGS & LOAN ASS'N.
Member of Federal Savings and Loan Insurance Corp., an agency of U.S. Government.
3525 ST. LOUIS AVE. (At Grand) FR. 1-4787

ALSCO Aluminum ROUND TOP Storm-Screen Combination DOORS 89.50 Completely Installed
Phone MO. 4-9266

WATCH REPAIR
GUARANTEED WORKMANSHIP
Freund's
ON SIXTH STREET
Between Locust and St. Charles

Man's most important nutrient is—Water!
Nowhere in this world
Will you find
healthier water than
MOUNTAIN VALLEY
WATER
from Hot Springs, Ark.

MOUNTAIN VALLEY WATER
FL 1-7707 4316 Gravois
FREE DELIVERY TO YOUR DOOR

HERE'S GOOD NEWS! "DO IT YOURSELF"
CLEAN—PAINT—YOUR CHOICE—SEW—SAVE

BRAND NEW 1954 VACUUM CLEANER
BUY OF THE YEAR
• IT'S FULL-SIZED!
• IT'S POWERFUL!
• IT'S LOW-PRICED!
8 ATTACHMENTS FREE
5-YEAR GUARANTEE
$16.95 REBUILT SINGER ELECTRIC PORTABLE
SEWS FORWARD AND REVERSE —OVER PINS
Equipped with New Buttonholer — Darner-Motor-Foot Control-Wiring.
SEW & SAVE

Converted and Rebuilt by American National With American National Parts
FREE HOME DEMO
Call Now
CO. 1-4173
WO. 1-5505
24-Hour Phone Service
OPEN MON. AND FRI., 'TIL 9 P.M.
AMERICAN NATIONAL SEWING MACHINE CORP.
Member of National Association of Independent Sewing Machine Dealers
5862 Delmar "Sewing Machine and Vacuum Specialists"
MAIL NOW
Without obligation I want a FREE home demonstration of a Fully Guaranteed Vacuum Cleaner, sewing machine.
NAME
ADDRESS
MY PHONE NO. IS

FIVE LEADING AUTO EDITORS GO OVERBOARD FOR NEW MERCURY!

New 161-horsepower Mercury with ball-joint front wheel suspension gets top marks for performance, efficiency, economy and handling ease

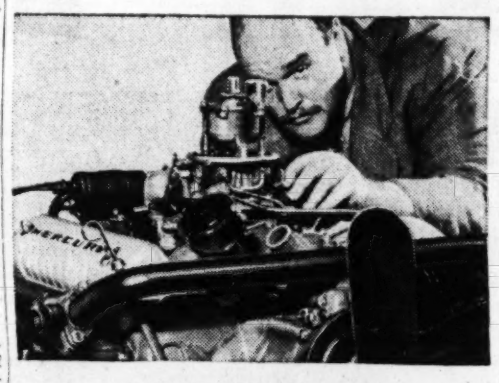

"HOT AS STRAIGHT TABASCO ON-THE-ROCKS"
Tom McCahill MECHANIX ILLUSTRATED

"The place where Mercury really shines this year, aside from its speed-over-the-ground performance, is in its handling and roadability . . . what a difference ball-joint suspension makes!

"The Mercury looks like a top buy . . . . The guy who buys a '54 Merc will be getting a really new car, not a warmed-over old one. Some of Merc's competitors are . . . overdue for a change. When these changes come, the buyer of these competitors will be as out-of-date as an Indian-head penny—and when he goes to trade in, they'll talk to him in pennies."

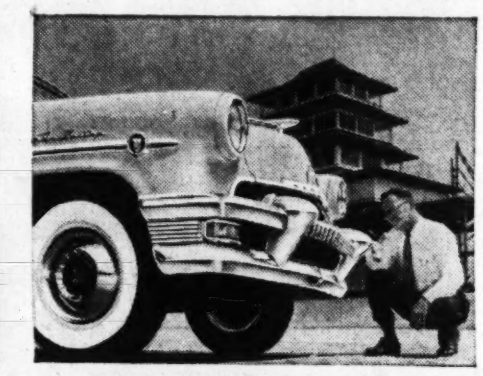

"161-HP PUSH, BUT DRINKS NO MORE GAS THAN BEFORE"
Wilbur Shaw POPULAR SCIENCE MONTHLY

Read these revealing quotes from Wilbur Shaw, President of the Indianapolis Speedway, and three-time winner of its grueling 500-mile race.

"Three years ago a Mercury engineer told us that the men in his department would never be satisfied until they designed an engine that ate up a lot less of its own power . . . . Well, they've done it!

"When I drove the car on the . . . test track in Dearborn, Mich., and again on the Indianapolis Motor Speedway, I was struck by the smoothness of the power pick-up as the accelerator went down."

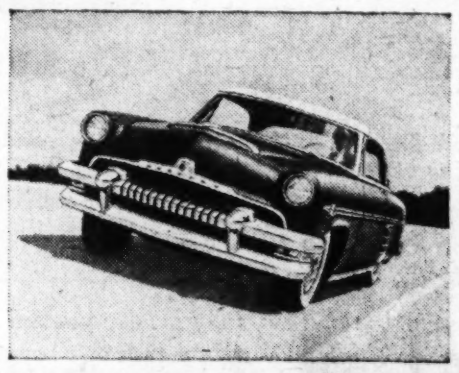

"THIS CAR IS A KNOCKOUT! . . . AND REAL EASY TO DRIVE!"
Walt Woron—Don MacDonald MOTOR TREND

"You'll like the 1954 Mercury, particularly if you like power that'll make you sit back in your seat when you stomp the throttle.

"If there is no other reason for the increase in horsepower (now 161) the added acceleration for passing is enough.

"Lincoln-type ball-and-socket joints on Mercury's front wheels eliminate familiar kingpin, reduce much front end vibration, and cut the number of forward grease fittings from 16 to four."

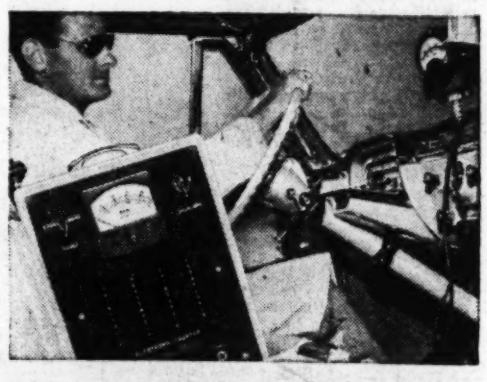

"EXCEPT FOR LINCOLN—THERE IS PROBABLY NOT A SINGLE PASSENGER CAR ENGINE THAT CAN COME UP TO ITS STANDARD FOR SHEER RUGGEDNESS"
Griff Bergeson CARS

"The intake manifold on the new Mercury is definitely one of 1954's engineering highlights. No other manufacturer of V-8 engines has produced such a logically correct version of this key component.

"One of the best engineered power plants in the industry, *regardless of price* . . . . May prove to be the last word in postwar passenger car engines."

Co-op

It pays to own America's fastest growing car **MERCURY**

Don't miss the big television hit, "TOAST OF THE TOWN" with Ed Sullivan, Tuesday evening, 10:00 to 11:00, Station KSD-TV, Channel 5

ABC MOTORS, INC.
(An Andy Burger Company)
3620 Gravois Avenue, ST. LOUIS

TRIGG MERCURY SALES, INC.
3600 South Kingshighway, ST. LOUIS

DICKERSON MOTORS, INC.
6116 Natural Bridge, ST. LOUIS

E. M. STIVERS, INC.
6320 Delmar Blvd., ST. LOUIS

GRUET MOTOR CAR COMPANY
4733 McPherson Avenue, ST. LOUIS

MALLORY MOTOR COMPANY
2807 Olive Street, ST. LOUIS

MURRAY MOTORS, INC.
4870 Natural Bridge, ST. LOUIS

STEPHEN T. BURNS, INC.
7701 Manchester Road, MAPLEWOOD

WALTER AFF, INC.
135 North Kingshighway, ST. CHARLES

Irregularities Charged in FHA

Continued From Page One.

"abuses, fraud or negligence" concerned these two sections of the Federal Housing Act:

1. Section 608, no longer in operation, which pertained to large, multi-family apartment projects built for middle-income families by private contractors who obtained FHA loans. In 251 cases uncovered thus far, contractors got FHA loans far in excess of the cost of construction and pocketed the remainder, Cole said. Total amount involved is $75,000,000, thus far, he said.

2. Title I of the Housing Act, still in operation, which regulates FHA loans given to persons of modest income to finance home repairs and improvements. Cole said the preliminary investigation has disclosed that many persons were "victimized" by unscrupulous salesmen who overcharged them for repairs.

Orders FHA Files Seized.

Mr. Eisenhower ordered Cole to seize FHA files and hold them for a joint investigation by the Federal Bureau of Investigation and a special staff appointed by Cole.

The housing administrator told reporters the FBI and Department of Justice will seek to determine if there have been criminal violations, and will initiate criminal prosecution if necessary.

Neither the White House nor Cole would say whether the resignation of Hollyday, a Baltimore (Md.) mortgage banker who had been in office a little more than a year, was requested. Cole told reporters Hollyday stepped aside to allow the investigation to proceed freely.

The housing administrator described Hollyday as a "good Christian gentleman," but then said, in answer to repeated questions: "Mr. Hollyday was responsible for some of the inaction" on complaints received about operation of the two programs.

Cole said Hollyday "was aware of the complaints and did not act."

In a statement issued in Washington, Hollyday said he was going to Towson, Md., today to change his political registration from Democratic to Republican "in recognition of the privilege of working for this Administration for a year."

Hollyday also said he planned to "take a little vacation."

The housing chief put FHA files at the disposal of a new investigative staff of the Housing and Home Finance Agency and named William F. McKenna, a Los Angeles attorney, to conduct the investigation for the agency.

McKenna formerly was attorney for the House Government

Cole said the decision to begin a full-scale investigation of the FHA was taken "following extensive conferences with officials of the Department of Justice over a period of several weeks."

Indicates Broad Inquiry.

Cole indicated the inquiry would spread into "many other—perhaps all"—aspects of the Government's housing program.

Powell, who maintains a residence at a hotel here, resigned last week, but Cole said he had ordered his resignation held up "until we determine whether he (Powell) is personally responsible for what I deem this very negligent operation in connection with the Section 608 program."

Powell told the Post-Dispatch he submitted his resignation last Monday to be effective today. He said he had not been informed of Cole's plans to hold up action on the resignation.

Powell said he had decided to resign last November because he was "unsure" of his status after the Republican administration came in. He said he did not directly supervise FHA field appraisers who estimated cost of apartment projects in making loans under the Section 608 program.

"Under such a law as Section 608, which was written in very liberal terms, some element of human error was always possible," Powell said. He declined further comment.

Announcing Mr. Eisenhower's acceptance of Hollyday's resignation, James C. Hagerty, White House press secretary, said the FHA commissioner "is resigning to allow this investigation to be continued by someone else."

Describing the manner in which the alleged frauds were committed, Cole gave the following example, which he said was the worst of the 251 uncovered thus far:

"A corporation building a large apartment house obtained an FHA-insured loan for $8,380,500. Cost of the apartment project finally totaled $3,890,871. A "windfall" of $4,489,628 was pocketed by the contractors, Cole said. The loan, he said, represented 215 per cent of actual construction cost of the project.

Under Title I of the Housing act, Cole explained, individuals of modest income can obtain three-year loans up to $2500 for repair or improvement of their homes—such things as painting, new roofs and the like. The loans are made by banks, and the FHA then underwrites them up to 10 per cent of the bank's outstanding portfolio of such loans, to spread the risk.

Cole said the FHA now has about $1,750,000,000 in outstanding authorizations to insure small home loans under the Title I program.

Question of Collusion.

At issue in the investigation is whether FHA appraisers were in "collusion" with private builders on estimating cost of construction, enabling the contractors to get a "windfall," or whether the appraisers made an honest mistake.

Cole told the press conference he believed FHA appraisers might have committed honest errors in "one, 10 or 20 cases, but not in 251."

In the case of the Title I program for small home loans, Cole said, "roving groups of high-pressure home improvement and repair salesmen" moved from city to city persuading home owners to sign up for FHA loans.

In some cases, he went on, home owners were persuaded to sign completion certificates for the work before it was completed. In others, they signed notes for the repair work on which the amount had not been filled in, and in other instances the salesmen obtained more money than the repairs or improvement cost.

Work Frequently 'Shoddy.'

"The reports indicated that the actual repair jobs contracted for by home owners were in some cases auctioned off to local dealers by these sales groups at an exorbitant profit," Cole continued. "Frequently the work done was characterized as shoddy."

He said losses under the Title I program would have to be borne by home owners who signed notes, while the Government would have to stand the loss on defaulted loans under Section 608.

Amount of the losses under Title I would be comparatively small in dollars, but the number of home owners affected "will run into many hundreds," Cole said.

POWELL ONCE WITH LOAN FIRM HERE

Clyde L. Powell lived in St. Louis several years before going to Washington about 1933 as an FHA official. His home originally was Salem, Mo., and he was in the mortgage loan business in Kansas City before coming to St. Louis.

He was connected with Laclede Bond & Mortgage Co., a mortgage loan firm, when in St. Louis. He was named assistant FHA mortgage insurance director at Washington in February 1936.

Alan T. Smith, director of the St. Louis FHA office, said he knew of no complaints about FHA operations here, but declined to discuss St. Louis operations with respect to large apartment or home modernization financing.

W. C. Rosenbaum of the St. Louis Better Business Bureau said his office had handled a large number of complaints in connection with the FHA home modernization and repair program.

"The main trouble has been laxity in administration at Washington," he said. "They were simply too slow there in investigating swindlers on home repair deals, and prosecutions have been negligible. There seems to have been a tightening up of enforcement under the present national administration."

The Better Business Bureau bulletin has printed several articles in recent years critical of FHA policies with respect to protection of home owners from racketeers in the housing field.

The four major postwar apartment projects in the St. Louis area, with FHA-insured loans totaling $23,447,600, are the Ford Apartments, 1405 Pine street; Audubon Park in Brentwood; Canterbury Gardens, University City and Hampton Gardens on Hampton avenue between Fyler and Scanlan avenues.

IT COSTS MORE - but you get a shave FIT FOR A KING!

Get MOLLE DELUXE Brushless Lather for the world's finest shave!

MOLLE DELUXE Brushless Lather may cost a little more than ordinary instant shave creams but it is so much richer that you'll say, here's shaving comfort fit for a king.

We know that MOLLE DELUXE is the finest product of its kind . . . but don't take our word for it. Here's the deal: no matter what shave cream you may now be using—brushless, lather, or instant—MOLLE DELUXE *must* give you a smoother, faster and more comfortable shave . . . we guarantee it!

Yes, use just one full can of MOLLE DELUXE. Then, if it does not out-perform any shave cream you've ever used—if it does not give you the best shaves you've ever had—return the empty can and we'll refund your full purchase price.

For those who prefer REGULAR brushless shave cream, MOLLE offers the finest in handy tubes and economical jars.
PRONOUNCED MO-LAY

SLOAN'S MOVING AND STORAGE CO. Now Features a Complete Line of APPLIANCES AND HOME FURNISHINGS 5619 Delmar PA 6-3500

Get good looking rooms from COOK'S JEWEL CASE OF COLOR
PHONE NE. 1755 FOR NEAREST STORE

Aluminum
Beautifully styled and distinctively crated
FREE ESTIMATES
ZEPHYR AWNING CO.
9410 Manchester WO 1-5957

WANT THINGS? WATCH THE WANT ADS!

Famous-Barr co.
DOWNTOWN, Sixth & Olive
CLAYTON, Forsyth & Jackson
SOUTHTOWN, Kingshighway & Chippewa
We Give and Redeem Eagle Stamps

Famous-Barr Co. Downtown and Wayco Garage, 7th and Walnut brings you a new lower cost
SHOPPERS PARKING SERVICE
4 HOURS FOR 50c
and Free Bus Service to and from the Store Parking for longer or shorter periods.
25c first hour, 10c for each additional hour.
No charge for you and all others who ride with you on the Green Loop Buses marked FAMOUS-BARR CO. between store and Wayco Garage.

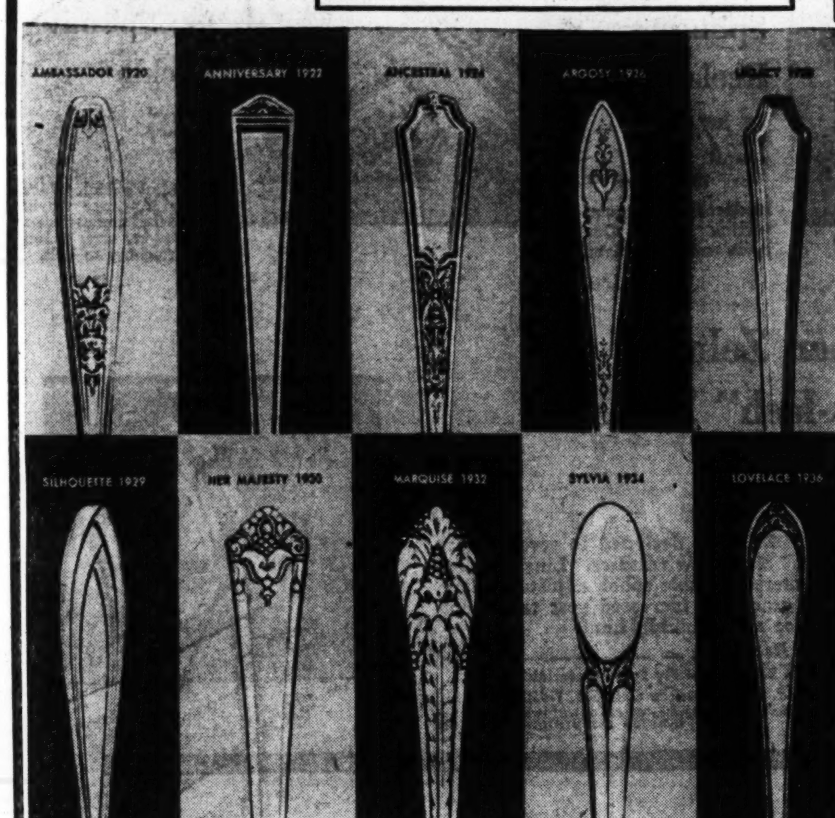

Last Call ... Your Final Opportunity to Get Matchings on

These fine old
1847 ROGER BROS.
patterns

But hurry! Your orders must be in by no later than April 17th!

For a limited time, the makers of 1847 Roger Bros. bring you this Special Order Service that enables you to "fill in" the most important pieces in many fine old 1847 Roger Bros. silverplate patterns. Orders must be placed before April 17th . . . delivery in approximately 4 to 6 months.

The following pieces are included in this offer:

Teaspoon, 90c *Dessert Spoon, 1.90* *Round Bowl Soup, 1.90*
A.D. Coffee Spoons, 90c *Butter Spreaders, 1.90* *Dinner Knives, Reg., 3.00*
Dinner Knives, Viande, 3.00 *Dinner Forks, Reg., 1.90*
Dinner Forks, Viande, 1.90 *Salad Forks, 1.90* *Oyster Forks, 1.90*
Table Spoon, 2.25 *Cold Meat or Serving Fork, 3.50* *Gravy Ladle, 3.50*

Mail Orders Filled. Sorry, No Phone or C.O.D. Orders.

Famous-Barr Co.'s Silverware—DOWNTOWN, Seventh Floor
CLAYTON and SOUTHTOWN, Third Floor

1847

Great News for everyone who loves good coffee—but shouldn't drink too much of it!

Many people love coffee, but how many love it wisely? How many people drink more coffee than is good for them? If you are one of those who shouldn't d... much c... for yo...

process removes 97% of caffein before roasting. Roasting brings out flavor in coffee. By removing the caffein before roasting, Decaf ...s true coffee flavor. So if ...

peopl... good ... those ... mu...

Here is the First Caffein-free Coffee with True Coffee Flavor!

Revolutionary Swiss Process takes out 97% of caffein before roasting...that's why New Decaf keeps its true coffee flavor for you to enjoy!

Now for the first time you get the full flavor of choice coffees — with none of the effects of caffein. **New Decaf is 100% Pure Coffee,** made by a revolutionary process developed in Switzerland that removes caffein *before roasting*. Roasting brings out flavor. By removing caffein before roasting, you get *true* satisfying flavor. Decaf is *all* enjoyment — *no* ill effects!

If you are one of those people who shouldn't drink too much coffee — if you are sensitive to caffein . . . nervous . . . kept awake by coffee . . . or if your doctor has told you to cut down — try New Decaf!

Get New Decaf at your grocer's now! Decaf is made by the makers of Nescafé® and has the same fine quality as the world's most famous instant coffee.

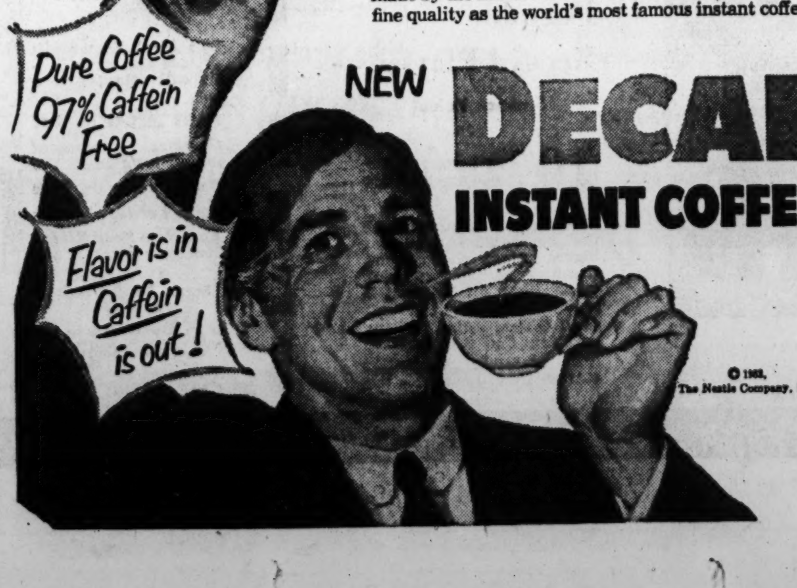

NEW DECAF INSTANT COFFEE

© 1953, The Nestle Company, Inc.

SEASIDE first name in California Large LIMAS
COOKED DRY BUTTER BEANS LIMAS

Famous-Barr co.
DOWNTOWN, Sixth & Olive
CLAYTON Forsyth & Jackson
SOUTHTOWN Kingshighway & Chippewa
We Give and Redeem Eagle Stamps

DOWNTOWN STORE HOURS
Monday and Thursday 9:30 A.M. to 8:30 P.M.
OTHER DAYS 9:30 A.M. to 5:30 P.M.
CLAYTON and SOUTHTOWN
Monday, Thursday & Friday 9:30 A.M. to 9:30 P.M.
OTHER DAYS 9:30 A.M. to 5:30 P.M.

Special Savings!

Lustre-Creme Shampoo

1.59 Regularly 2.00

Hollywood movie stars' favorite shampoo now at this saving! Jane Russell uses Lustre-Creme because it never dries, it beautifies! Try wonderful Lustre-Creme Shampoo and give your hair a treat!

Mail Orders Filled. Phone Orders Call GA. 1-4500.

Famous-Barr Co.'s Toiletries—
DOWNTOWN, CLAYTON & SOUTHTOWN, Main Floor

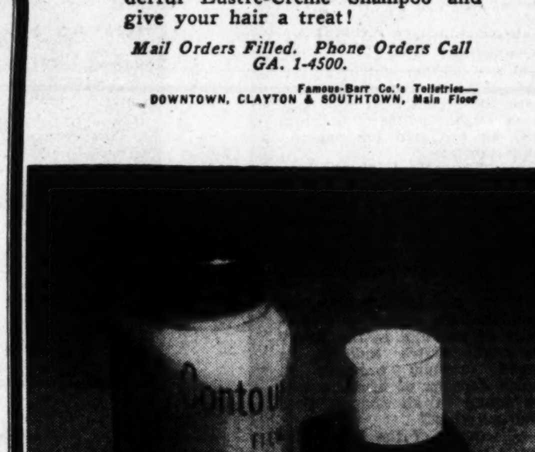

Special Offer!

Helene Rubinstein's
Contour-Lift Treatment

TAKES YEARS OFF YOUR LOOKS!

3.00 Save 20%
A 3.75 VALUE
Plus 10% Federal Tax.

Once your chin line is tightened, that under-eye puffiness reduced and wrinkles are smoothed out how much younger you look! Contour-Lift Film tightens drooping contours. In the morning under make-up it seems to banish lines and wrinkles! With this purchase you get at no extra charge Lanolin-Vitamin Formula, the new miracle for dry skin. They'll give you the beauty treatment of your life.

Mail Orders Filled. Phone Orders Call GA. 1-4500.

Famous-Barr Co.'s Toiletries—
DOWNTOWN, CLAYTON & SOUTHTOWN, Main Floor

DEVELOPMENT OF OFFSHORE OIL RESERVE URGED

Last Great Outpost of Production, Californian Tells Scientists Meeting Here.

Oil reserves in the offshore areas of the United States should be developed "as far as it is economically possible to do so," T. S. Petersen, president of the Standard Oil Co. of California, said today in a keynote convention address at Kiel Auditorium.

Speaking to a joint meeting of three scientific groups, Petersen declared that the offshore oil is "our last great outpost of potential production" and "this nation's greatest single hope for maintaining production at a rate close to our increasing domestic demand."

He listed technical difficulties involved in underwater exploration and drilling and said the price for crude oil "must remain at a stable and favorable level if we are to continue development of these potential producing fields."

Exploration Incentive.

Also necessary for oil companies, he added, is the continuation of the "exploration incentive represented by the 27½ per cent depletion tax provision." Removal or reduction of this incentive would result in "a great inclination to forget the offshore reserves entirely," Petersen said.

The groups he addressed, which began a four-day convention yesterday, are the American Association of Petroleum Geologists, the Society of Exploration Geophysicists, and the Society of Economic Paleontologists and Mineralogists.

Petersen remarked that the states must see the "economic reality" of allowing companies to take enough oil from the tidelands "to pay out the large investment required to bring them into production." Title to submerged coastal lands passed from the Federal Government to the states last year by an act of Congress.

Speaks on Uranium Reserves.

In a talk last night, V. E. McKelvey of Menlo Park, Calif., a geologist with the United States Geological Survey, said that reserves of uranium in this country in low-grade rocks such as shale and lignite "have more potential power equivalent than all types of our mineral fules."

The large low-grade uranium deposits already discovered, he said, "insure our security even if discovereies of higher grade ores do not materialize. These deposits will yield uranium now only at a high price, but the important thing is that they contain virtually unlimited resources that can be made available.

"We may expect, too, that the technological advances in the next few decades will lower the cost of extraction of uranium from these rocks. If this happens, large supplies of uranium will be available for non-military purposes."

Power Equivalents.

McKelvey added that, in terms of power, one pound of uranium equals 1250 tons of coal and that the uranium in a ton of black shale, phosphorite or lignite roughly equals 250 tons of coal.

Many geologists believe, he said, that the numerous discoveries of uranium in the Rocky Mountain states indicate "a broad uranium province in which deposits of uranium will be found in all shapes, sizes and materials."

"Discovery of the larger deposits may take time," he went on, "but the enthusiasm and success of the prospectors already demonstrated, coupled with the yield sure to come from basic research already in progress, justifies an optimistic view of our future."

as advertised IN THE POST

ELEANOR PARKER

CO-STARRING IN "THE NATIVE JUNGLE"

A Paramount Picture • Color by Technicolor

FREE If you have a figure problem ... send today for your FREE copy of the Hollywood Diet and Calorie Guide. Address: Eleanor Day, Box 1027, Hollywood, California. Hollywood Bread is the choice of diet-conscious women. Baked without added fats or shortening, contains about 46 calories per 18 gram slice

BUY Hollywood BREAD

BAKED BY YOUR FAVORITE BAKER

Bakers of Bond Bread

Under License by National Bakers Services, Inc.

Famous-Barr Co.

DOWNTOWN, Sixth & Olive
CLAYTON, Forsyth & Jackson
SOUTHTOWN, Kingshighway & Chippewa

We Give and Redeem Eagle Stamps

Shoppers! Women who work!

For Quick Service ... for Delicious Food

ROSE ROOM Luncheon

Your Choice of Entrees ... Desserts and Beverages 95c

Daily 11 A.M. to 3 P.M.—Downtown, Sixth Floor

DOWNTOWN STORE HOURS
Monday and Thursday 9:30 A.M. to 8:30 P.M.
OTHER DAYS 9:30 A.M. to 5:30 P.M.

CLAYTON and SOUTHTOWN
Monday, Thursday & Friday 9:30 A.M. to 9:30 P.M.
OTHER DAYS 9:30 A.M. to 5:30 P.M.

Freshly Cut Tulips Flown Directly from Holland for our

Tulip Show and Sale

DOWNTOWN—CLAYTON—SOUTHTOWN

Order Your Bulbs Now for Fall Delivery . . . It's Easy When You Can Choose from Actual Blooms!

Famous-Barr Co.'s Garden Center—DOWNTOWN, Eighth Floor
CLAYTON, East End of Parking Lot; SOUTHTOWN, Basement

"First Communion" Collection Doll

3.95

"Lovely Little Lady" doll to thrill any little girl making her First Communion. Beautifully dressed in white taffeta and ruffled tulle. Tulle veil crowned with lilies of the valley. Complete with white socks, ankle-strap shoes and blue Miraculous medal. Doll is 11-in. high with movable head, arms and legs. Blonde or brunette Saran wig can be combed and curled. In lovely gift box.

Mail Orders Filled. Phone Orders Call GA. 1-4500.

Famous-Barr Co.'s Toys—DOWNTOWN, Eighth Floor
CLAYTON & SOUTHTOWN, Second Floor

Keystone Quality Grass Seed

Supreme—for front lawns, a blend of fine perennial seeds in regular or shady.

1 lb. 1.72	*3 lbs.* 5.00
5 lbs. 8.25	*10 lbs.* 16.17

Playground and Terrace Seed

1 lb. 1.12	*3 lbs.* 3.25
5 lbs. 5.33	*10 lbs.* 10.34

City Lawn, regular or shady

1 lb. 1.45	*3 lbs.* 4.25
5 lbs. 7.00	*10 lbs.* 13.66

Kentucky Blue Grass, short supply

1 lb. 1.95	*3 lbs.* 5.75
5 lbs. 9.50	

Perennial Rye Grass

1 lb. .43	*3 lbs.* 1.20
5 lbs. 1.90	*10 lbs.* 3.50

Mail Orders Filled. Phone Orders Call GA. 1-4500.

Shipping Charges Extra Beyond Our Regular Truck Delivery Zone

Famous-Barr Co.'s Shrubbery—DOWNTOWN, Eighth Floor; CLAYTON, East End of Parking Lot; SOUTHTOWN, Basement

Decorative Potted Geraniums for Easter

1.00 each

Large Size 1.98

Spring-white clay pots with vivid red or pink like real geraniums in full bloom, life-like green leaves. Cheerful accent note for your home.

Mail Orders Filled. Phone Orders Call GA. 1-4500

Famous-Barr Co.'s Decorative Flowers—DOWNTOWN, Sixth Floor; CLAYTON, Third Floor; SOUTHTOWN, Second Floor

Silex 6-Cup Drip Coffeemaker with Wrought-Iron Coffeewarmer

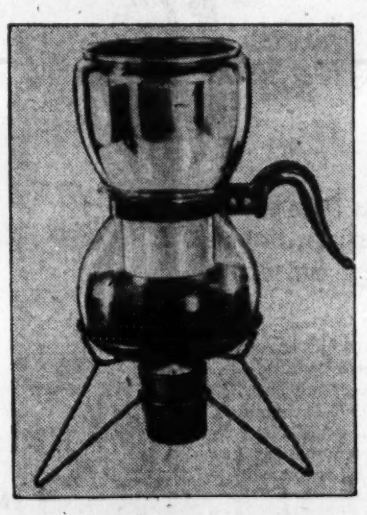

4.95 6.95 Value

Complete

Save 2.00! Easy to use, easy to clean! Pyrex-brand glass decanter with removable drip unit of polished aluminum. Coffeewarmer has 12-hour candle.

Mail Orders Filled. Phone Orders Call GA. 1-4500.

Famous-Barr Co.'s Electrical Appliances—DOWNTOWN, Seventh Floor; CLAYTON & SOUTHTOWN, Third Floor

1954 Beam 3-Speed Portable Record Player

Special Value!

19.95 NO DOWN PAYMENT *Pay 5.00 Monthly*

"The Count"—featuring both the smartness and quality of higher priced phonographs. Compact modern carrying case. Plays all 3 speeds, 3 record sizes.

Mail Orders Filled. Phone Orders Call GA. 1-4500.

Famous-Barr Co.'s Records—DOWNTOWN, Eighth Floor; CLAYTON & SOUTHTOWN, Third Floor

Fishing Tackle for All Ardent Fishermen

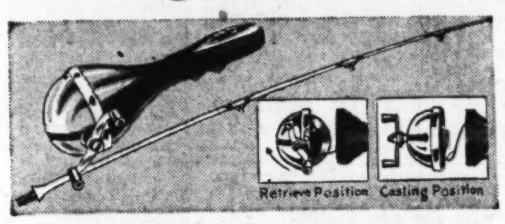

Great Lakes Fishing Outfits

"Whirlaway," the complete fishing outfit. Includes reel, rod, 50 yds. of nylon monofil line installed. ½-oz. casting weight. Bead chain swivel and instructions.

17.98 24.95 Value

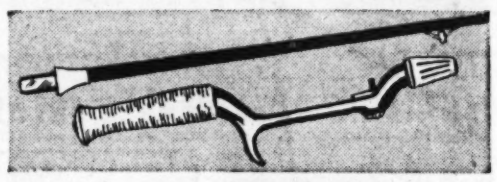

Wright and McGill Rods

Aluminum handle. Square solid glass blade. Nylon windings. 3 chrome plated guides and tiptop. 4¼ ft. long

4.98 11.95 Value

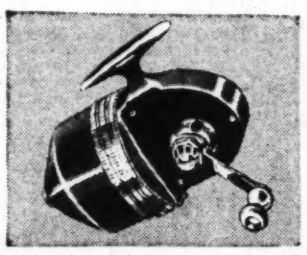

Shakespeare Spinning Reels

17.98 23.50 Value

Enclosed spool, non-reversing crank. Quality made and lightweight.

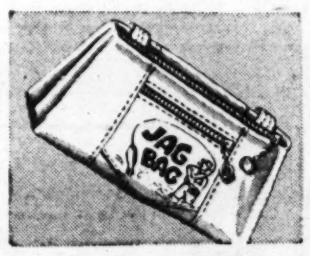

"Jag Bag" for Spinning Tackle

1.25

The ideal spinning tackle bag of 20-gauge vinylite. 2 zippered compartments. 7½x4x2-in. size, 2 loops for attaching to belt.

New Super Zebco "No-back-lash" Reels

17.50

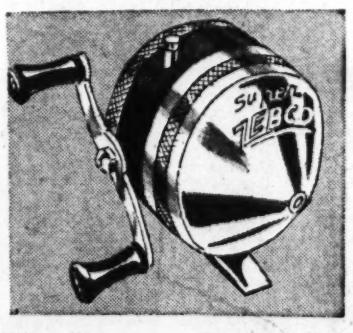

Fast, simple, rugged! Zebco is designed to revolutionize the art of bait casting. Many new features. Line installed for immediate use. Interchangeable spool, adjustable drag, new all naval bronze gear with increased gear ratio. Improved thumbing device and spinning head.

Regular Model Zebco Reel 12.50

See Our Complete Selection of Fly Tyers Materials!

Mail Orders Filled. Phone Orders Call GA. 1-4500.

Famous-Barr Co.'s Sporting Goods—DOWNTOWN, Eighth Floor; CLAYTON & SOUTHTOWN, Third Floor

Baby Parakeets

5.98 normal colors

The ideal Easter gift ... one the entire family will enjoy!

Rares 9.98 to 18.98

Canaries, guaranteed in full song 5.98

Baby Cockatiels, 30.00

Baby Turtles 39c

Complete Food Kit for Canary or Parakeet 98c

Sorry, No Deliveries on Birds

Famous-Barr Co.'s Pet Shop—DOWNTOWN, Seventh Floor; CLAYTON & SOUTHTOWN, Third Floor

Reefer Galler No-Moth

95c *Complete*

Refills 85c

Kills moths, eggs and moth larvae. Gives safe, sure protection to your clothes—just hang it in your closet.

Para-Pure Crystals *for boxes or drawers,* *11-oz.,* **65c** *3 lbs.,* **1.98** *5 lbs.,* **2.89**

Fel Cedarized Insecticide, *12-oz.,* **1.79**

3-Way Air Refresher, *12-oz.* **1.69**

Roach Fel, *12-oz.* **1.49**

Famous-Barr Co.'s Paints—DOWNTOWN, Seventh Floor; CLAYTON & SOUTHTOWN, Third Floor. Also Notions—DOWNTOWN, CLAYTON & SOUTHTOWN, Main Floor

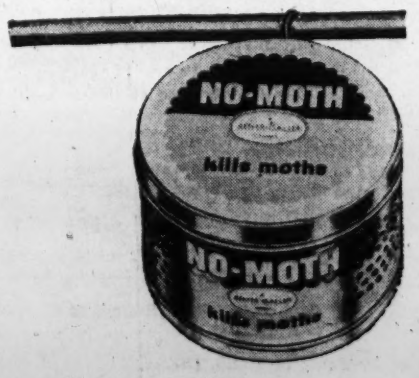

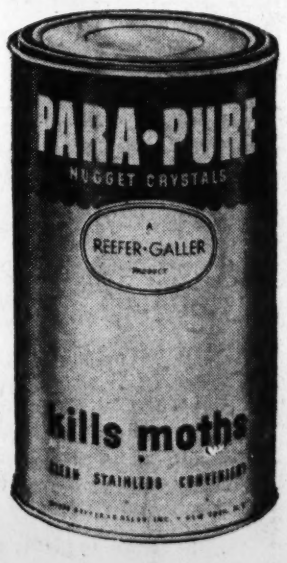

Mail Orders Filled. Phone Orders Call GA. 1-4500.

You can buy many an "Extra" with Eagle Stamps

Editorial Page Daily Cartoon

EDITORIAL SECTION

ST. LOUIS POST-DISPATCH

Sports—Markets Want Ads

PART TWO — ST. LOUIS, TUESDAY, APRIL 13, 1954 — PAGES 1—16B

Truman Text: 'Sinister Men' Trying to Destroy Concept Man Is Innocent Till Proved Guilty

He Recalls Past Waves of Hysteria, Says 'Witch Hunters Are on the Loose Again, Cloaked With Immunity and Armed With Subpenas.'

FULTON, Mo., April 13 (AP).

Following is the text of a speech by former President Harry S. Truman at Westminster College last night:

A LITTLE over eight years ago it was my pleasure to introduce from this platform one of the world's great men, Winston Churchill.

I was President of the United States at that time. He was just a private citizen, if one can use the word private in association with the name of Winston Churchill.

Today there seems to be a slight change. I am the private citizen now. Churchill is again Prime Minister.

And if what I read in the newspapers is true, then I suppose Winston Churchill would be happier if he were here again today.

Of course, that dauntless British statesman is where he should be, giving his countrymen and the world untiring service and leadership.

I am particularly mindful, as I recall Churchill's appearance here, of the tradition and background of law which is the common basis of our two democracies. It is from the British that we have inherited the concept that a man is innocent until he is proved guilty.

Today crude and sinister men are trying to destroy this concept and to shake the very foundations of our freedom based on the due process of law. Witch hunters are on the loose again, often cloaked with immunity, and armed with subpenas and the cruel whiplash of unevaluated gossip.

Causes of Hysteria.

History is filled with examples of temporary mob excitement, stirred by false or exaggerated charges, resulting in injury to innocent peoples. On various occasions, down through the years, mass hysteria has gripped the populace for temporary periods, resulting in a witch hunt.

There is a common pattern in the development of this hysteria.

Usually, it takes root in an atmosphere of war, severe economic crisis, or a threat of either. Insecurity is a fruitful breeding ground for such a movement.

In an atmosphere of this kind, demagogues or other unprincipled individuals can more easily stir up emotional and irrational fear.

Charges are hurled indiscriminately to an extent that they are directed at obviously innocent individuals. Frequently some of the precious civil rights for which men have fought for centuries are thrown to the winds in the wild effort to make some of the charges stick.

Ignorance and superstition are the principal tools of demagogues as they attempt to inflame mob excitement.

Smear Attacks.

Racial, religious and class animosities are stirred up to add fuel to the flame. Smear attacks are directed against individuals who are the staunchest advocates of liberal and progressive principles.

I should like to talk today about mass hysteria and witch-hunting in American history, and the causes and symptoms of the major outbreaks. I hope I may be able to furnish some clues to help identify such movements in our time.

I hope this nation will always stand as a citadel of freedom of thought and freedom of speech.

In the world of today, this will not be easy.

We have witnessed the most violent and relentless attacks on freedom of the mind that have ever been launched in all history. A few years ago, the Nazis tried to destroy the intellectual and moral achievements of centuries under a wave of hate and prejudice. Today the great foe of the free mind is Communism.

Soviet Communism binds the mind of man with the chains of the police state, controlling thought and punishing any deviation with new refinements of brutality.

Communism has never amounted to much as a political movement in this country. Its great threat comes from its support by a foreign government that seeks to maintain a fifth column in the United States. We should be constantly on the alert and vigilant, to resist its efforts to infiltrate our society.

In making this fight, we should be sure that we do not fall into the trap of adopting the totalitarian tactics of the Communists themselves.

The nature of the Communist conspiracy is such that in combatting it we have had to scrutinize, very closely, the lives of many citizens. This is part of the struggle against espionage. But in resisting the enemy, we must not tear ourselves apart.

'Playing on Fears.'

This is what the demagogues among us would have us do. They are playing on our fears to further partisan political ends. They are playing on our fears to such a degree as to create distrust of some of our greatest institutions—our institutions of education and of religion.

Our institutions of learning are one of our strongest defenses against Communism because they are dedicated to the truth. So long as we have free discussion and free inquiry in our colleges and universities, we need not fear that they will fall under the spell of Communism. Truth is the product of the clash of minds and ideas which is constantly going on in our institutions of learning, and Communism cannot withstand the truth.

We have always followed the policy in this country that the Government, while it may support education, should never control it. Neither the Congress—nor the Federal Government, nor the state governments, should put limitations on freedom of thought in our institutions of learning. The standards of a university or a college are standards of intellectual integrity. They can be applied far better by the men responsible for the administration of our institutions of learning than by men in the state legislatures or the Congress, who have not devoted their lives to the special problems of education.

Remember what Jefferson said: "I have sworn upon the altar of God eternal hostility against every form of tyranny over the mind of man."

Our educational institutions, like all our human institutions, are subject to human frailties and human errors. There is no mortal way to assure their absolute perfection. But I submit that our universities are the best judges of the integrity of their own teachers, and it is far safer to let them police themselves than to subject them to political censorship.

Salem Witch Trials.

The infamous Salem witchcraft "delusion" of 1692 is a striking demonstration of the way in which mob hysteria can deprive the individual of common justice and injure innocent people.

The number of actual executions—20—was small in comparison with the mass murder of Jews by the Nazis. Nevertheless, there were some of the same elements of primitive violence involved on a localized scale.

There were many unsettling factors which made the community of Salem more susceptible to hysteria.

Lawlessness, in the form of privateering, was increasing. The new Governor of Massachusetts, Sir William Phips, was incompetent. Taxation was unusually burdensome, falling mostly on the struggling, small settlers.

People believed in witches and demons. The threat of the Devil was a popular theme for use against wavering members of congregations.

The Rev. Samuel Parris, the minister of Salem village, had two slaves in his household from the West Indies. The younger girls of the community, including Rev. Parris's daughter Betty, soon discovered that one of them had a fascinating grasp of the art of fortune-telling. They asked her to teach them this art in secret meetings, always in fear of being discovered by their elders. These young girls soon began to exhibit disturbing emotional symptoms, such as weeping, day-dreaming, incoherent speech, and, in more serious cases, convulsions.

Dr. William Griggs was called in to examine the malady and he tried to diagnose it. Unable to discover what was wrong, he finally concluded that these girls were influenced by an evil spirit.

Name-Calling.

Induced to name their "tormenters," the girls implicated others. Court was set up on a street corner before which many were hauled.

Charges, counter-charges, and widespread name-calling followed as the excitement mounted to a fever pitch.

Many were accused on the basis of "special evidence"—the afflicted person claimed that the "shape" of the accused had cast its spell.

Such evidence was difficult to refute. At each denial by the accused in the courtroom, the "afflicted" girls would scream or fall into convulsions, convincing most people present that this was indeed proof of witchcraft.

The plague of hysteria swept through Salem, and no individual seemed entirely safe from accusation. It was impossible to tell where the finger of suspicion would fall next, for some of the most respected citizens of the community were accused and hustled off to prison on the flimsiest evidence.

Preacher Hanged.

The overwrought populace even reached up into Maine to drag back and hang the Rev. George Burroughs, who ten years before had been Salem's pastor and whose "spectral shape" was accused of witchcraft.

Nineteen persons from Salem, mostly women, were hanged on Gallows Hill and one was "pressed to death," all in response to the demands of the accusers and the vigilance of the Rev. Parris in trying to drive out the devil.

In the fall of 1692, the hysteria started to decline. When the accusations touched more and more people close to the very prosecutors and ministers themselves, the populace was shocked into a realization that the community was slowly committing suicide.

In subsequent years, many of the accusers and prosecutors publicly confessed their error for the part they had played in the witchcraft hysteria. The names of the victims were publicly cleared. Now only last month in the year of 1954, two hundred and sixty-two years later, the state of Massachusetts has officially declared that those hanged were innocent.

About 100 years later, in 1798 to 1800, a mass hysteria of greater proportions swept the country and culminated in the Alien and Sedition Laws.

This developed when France, which had been our ally in our revolution, seemed to have been transformed from a friend into a threatening enemy.

At the same time, the majority of Americans were rising up politically against the Federalist party. Unscrupulous politicians tried to play on this fear of France in such a way as to injure the growing power of the Jeffersonian Democracy.

These events unfolded only a few years after the French Revolution. The ideals of "liberty, equality and fraternity" enunciated during the French Revolution appealed to the democratic-minded Jeffersonians, while the aristocratic-minded Federalists looked on the French Revolution as an example of mob madness.

Riding on the crest of a wave of anti-French feeling in 1798, the Federalists decided to take additional steps to crush the Jeffersonian opposition in advance of the mid-term congressional elections.

French and Irish immigrants had a habit of lining up overwhelmingly against the Federalists in elections, so steps were taken to curb alien influence.

Alien and Sedition Laws.

Additional measures were taken to choke off their domestic political opposition to the Federalists.

As a result, the Alien and Sedition Laws were passed, vesting in the Government very drastic arbitrary powers. There were four statutes: the Naturalization Act, the Alien Act, the Enemy Alien Act, and the Sedition Act.

The most drastic of the four statutes was the Sedition Act.

The Sedition Act was directed against persons who uttered or published "false, scandalous and malicious writings against the Government of the United States, or either house of the Congress . . . or the President, with intent to defame."

The penalty was a fine of up to $2000 and imprisonment up to two years.

The prosecutions made under the Sedition Act were against Jeffersonian Republican newspapers and prominent Jeffersonian political leaders.

It was more than coincidence that all the prosecutions were against those who were unfriendly toward President Adams and the Federalist party, and there was no attempt to proceed against any newspaper or individual who criticized Vice President Jefferson with an equal or greater degree of abuse.

Arrest That Backfired.

In the early spring of 1800, a petition for the repeal of the Sedition Law was prepared and circulated. It was a powerful

Continued on Page 7, Column 1.

Assailing 'Witch Hunters'

—United Press Telephoto.

HARRY S. TRUMAN striking out at "witch hunters" in speech at Westminster College, Fulton, last night. It was the ninth anniversary of his swearing in as President of the United States, he noted, and he "wouldn't change a thing he did."

Bonn to Offer Saar Deal If EDC Is Set Up

Concession to France Entirely Contingent on Ratification of Pact.

By WILLIAM H. STONEMAN

The Chicago Daily News-Post-Dispatch Special Radio. Copyright, 1954.

BONN, April 13

IN a desperate attempt to win French approval for the European Defense Community the Germans are now prepared to give France a satisfactory deal on the Saar.

Solution of this problem has been made an absolute condition to acceptance of the EDC treaty by the French Government itself.

Terms of the German offer will be made public immediately after the French cabinet announces the date on which the National Assembly will begin formal consideration of the EDC treaty. It is reported the cabinet now intends to announce early in May that the treaty will go before the assembly May 18.

The Germans will make it clear the deal is entirely contingent on French ratification of the EDC treaty and the treaty's actual entry into force. "No-treaty-no-deal," is the understanding.

The Saar's status will be tied up closely with both the European Defense Community and the European Political Community, a super-organization which the Germans hope will ultimately take over control of both EDC and the European Coal and Steel Community, which is already operating with headquarters in Luxembourg.

The Saar offer will be thrown as bait to France's obstinate National Assembly at the same time the British government makes public the terms of its offer to keep sizable contingents of troops on the Continent on a permanent basis. The British will agree not to withdraw these troops except in consultation with France.

Observers doubt whether either of these offers or both of them together will be enough to overcome the reluctance of France to ratify the treaty.

Scelba Says Approval of EDC Hinges on Settling Trieste Row

Despite Narrow Victory in Test Vote, Italian Premier Says He Can Push Through Reforms, Red Power Cuts.

By MARQUIS W. CHILDS

A Staff Correspondent of the Post-Dispatch.

(Copyright, 1954, Pulitzer Publishing Co.)

ROME, April 13.

DESPITE the narrow squeak his government has just had, sustained by a vote of confidence with a majority of only five, Mario Scelba, the tough, stocky little Sicilian who is Premier of Italy, believes that he can push through the social economic reforms he has announced and also cutback the power of the Communist party. It is a large order in a country increasingly pulled toward extremes of left and right.

In a talk with this reporter yesterday just after he had applied iron discipline to place his Christian Democratic party in line behind the government's new tax program, Scelba spoke frankly of the difficulties ahead. In his view the question of Trieste must be settled before it is possible to get a meaningful majority in the assembly behind ratification of the European defense treaty which is the key to American foreign policy in Europe.

Rightist Votes Needed.

Pointing out that his government is a center coalition, with a nominal majority of only fourteen, Scelba said it is essential to get votes from the right wing Monarchists and even from the Neo-Fascists so that the unified army plan will be approved with sufficient votes to impress the country with the support behind this revolutionary step. It is revolutionary, Scelba said, because after it is taken the Army can no longer be used as an instrument of foreign policy.

"This means," he went on, "that if the dispute over Trieste should be prolonged into the future after we had surrendered sovereignty over our Army, we could not use the Army as a last resort in that dispute."

This, Scelba explained, is the complaint that the rightwing groups are making, and in order to get their co-operation there must be action on the explosive Trieste question. Italian public opinion simply cannot comprehend, Scelba said, how America could fail to go through with the pledge made last October to give Zone A to Italy and Zone B to Yugoslavia. That effort to settle the issue was withdrawn unofficially when both the Yugoslavs and the Italians moved troops to zone boundaries.

On the Communist danger in Italy, which has the largest Communist party in Europe outside the Soviet Union, Scelba said it must be frankly recognized that Communism with its widespread organization and its great resources cannot be eliminated by any sudden arbitrary measures. His government has pledged itself to end many of the privileges the Communist party now enjoys, such as printing its publications in government-owned printing plants and maintaining headquarters in government-owned buildings. These arrangements can be ended, according to Scelba, in a fairly short time. Much more difficult is the business of ousting the Communists from the hundreds if not thousands of buildings that formerly belonged to the Fascists.

Took Over Buildings.

Communist leaders active in the resistance movement took over these structures at the end of the war and they have been one of the big resources of the party. They are occupying those buildings legally and they are paying rent on them, Scelba explained. Therefore legal actions must be brought in each instance to get them out and this will be a long process. The Premier estimated that it could hardly be done in less than six months.

"But you must realize," he said, "that we are dealing with only a fraction of the great resources they have at their disposal. We are also moving to end the Communist-controlled trading companies that deal with Russia and the satellites. Our intention is to set up a state monopoly of this trade.

"But even the revenue from these companies channeled into the party in one way or another is doubtless small in comparison to the assistance furnished by Moscow. The Italian Communist party is so important to the Kremlin's plans that through many devices, including dummy

Continued on Page 7, Column 3.

PEARSON

Detroit Inquiry Off, Union Will Back G.O.P.

Summerfield Intercession Wins Teamster Aid for Ferguson.

By DREW PEARSON

(Copyright, 1954.)

WASHINGTON.

REPUBLICAN ranks are not happy over a deal put across between the Teamsters Union in Detroit and Postmaster General Summerfield to call off an investigation of labor racketeering in the Detroit area. In return for quashing the probe, the Teamsters Union in Detroit is to support Senator Homer Ferguson, Republican, for reelection.

This deal was what was behind the speech made on the floor of the House last week by Congressman Clare Hoffman of Michigan when he said that his subcommittee on labor racketeering and welfare funds "had but barely entered upon its investigations when, apparently for political reasons, it was liquidated."

It was the same Summerfield-Teamsters deal which also was behind the statement made by Congressman Wint Smith of Kansas, after a brief hearing last November, that the investigation of Detroit labor racketeering was being called off because of "pressure."

"Where does the pressure come from?" Smith was asked.

"From so high," Smith told newspaper men, looking at the ceiling, "that I can't even discuss it."

Members of the committee staff, however, said it came direct from G.O.P. House Leader Charley Halleck of Indiana. Halleck in turn was acting as a result of the Summerfield-Ferguson deal with the Teamsters.

* * *

HISTORY OF THE DEAL—Last June Congressman Hoffman, chairman of the Government Operations Committee, held a preliminary probe of the Teamsters Union in and around Detroit. He looked into alleged pressure on the juke box employers to make union pay-offs to Teamsters locals; also pres-

Continued on Page 9, Column 1.

FREE PARKING
DOWNTOWN
One hour free parking on any of 5 lots at rear of store at time of purchase of $1.00 or more.
WEIL 1128 WASHINGTON

OPEN ON SATURDAY
SEE GARAGE DOORS DISPLAYED AT OUR FACTORY
All Types — All Sizes
Morgan Door & Hdwe.
1018-24 Hodiamont PA. 5-8400

For Experienced Advice Regarding Pension and Profit-Sharing Plans Consult
ST. LOUIS UNION TRUST CO.
Broadway and Locust

SHELL FURNACE OIL WITH FOA-SX (ANTI-CLOGGING)
Call PORTER OIL REFINING CO. 1439 KENTUCKY AV.
JEfferson 1-2490
NIGHT NUMBER PR. 1-1160

BOX GUTTER
4"—10-Foot Length _ $1.75
5"—10-Foot Length _ $2.00
DOWNSPOUT
2"—10-Foot Length _ $1.50
3"—10-Foot Length _ $1.70
Free Measuring and Estimating Service
ANDREW Schaefer HASIT! 4230 W. Nat'l Bridge JE. 1-6868

SAVE MORE IN '54
START TO EARN 3% Current Rate
USE OUR SAVE-BY-MAIL PLAN
Each Savings Account Insured to $10,000.00 by the Federal S. & L. Ins. Corp.
UNITY SAVINGS & LOAN ASSOCIATION
5003 Bircher Blvd. EV. 3-4414
ST. LOUIS 15, MO.

WEDNESDAY and THURSDAY at Central Hardware
CASH & CARRY SALE!
PARK FREE AT ALL CENTRAL HARDWARE STORES

PLYWOOD VALANCES
2 Designs to Choose From! 8" High. Fits All Windows to 4-Ft. Wide!
Cash & Carry SALE! 1.44 EA.
With hardware for attaching

SCISSORS
Bent Pattern — Straight Pattern
$2.25 Value Cash & Carry Sale Price _ _ 1.79 EA.
7 or 8 inch. Choice of Straight or Bent Pattern

SALAD BOWLS
6-inch! Of Polished Hardwood!
Regularly 4 for $2.25!
Cash & Carry 4 FOR 1.49

SPONGE RUBBER MATS
BIG 18x30-IN. SIZE!
Regularly $2.29
CASH & CARRY SALE PRICE 1.49 Slight Imperfections
SPONGE RUBBER

FREE WAX APPLIER-HEAD WITH GALLON OF 'HARD-GLOSS'
$3.88 VALUE! Applicator-head will fit most any handle you have.
Cash & Carry SALE PRICE 3.19 PER GALLON!
Get Applicator-Head Free!
JOHNSON'S HARD-GLOSS GLO-COAT ECONOMY GALLON SIZE

LONG HANDLE CAR WASHERS
3-FT. RUSTPROOF HANDLE
Reg. $3.95 Cash & Carry SALE! 2.88
Attach it to any garden hose, and wash your car in 12 minutes. Swell for outside walls; floors, window screens. HORSEHIDE BRISTLE won't scratch the finest car finish.

LAWN CHAIRS
Choice of steamer chair or yacht chair. Varnished hardwood frames. Colorful heavy-duty canvas seats!
BUY SEVERAL FOR LAWNS AND PORCHES
Regularly $3.59 Cash & Carry SALE 2.98 EACH

CAKE SAVER
Polished aluminum cover! Crystal glass dish!
Regularly $1.19 CASH & CARRY 88c

SHOPPING CART!
IT FOLDS FOR STORING!
• Heavy Wire Construction
• Rubber Tired Spoke Wheels
• Rubber Covered Handle
• 200-Lbs. Weight Tested
Reg. $3.25 2.57 CASH AND CARRY

9x18-In. RUBBER STAIR TREADS
Cash & Carry SALE PRICE 5 FOR 1.00 Reg. 29c Ea. Slight Imperfects

all
25 LBS. "all"
For Washing Machines!
Reg. $5.95 Carry It Yourself Save $1.00 4.95

$5.49 Polished Aluminum 4-Pc. CANISTER SET
Cash and Carry SALE! 3.99 FOUR BIG PIECES

CENTRAL HARDWARE
811 N. 6TH ST. 1616 S. KINGSHIGHWAY 6250 EASTON AVE. 4200 N. UNION

ST. LOUIS POST-DISPATCH
Founded by JOSEPH PULITZER
December 12, 1878
Published by
The Pulitzer Publishing Co.
Telephone MAin 1-1111 — *Address* 1111 Olive St. *(1)*

THE POST-DISPATCH PLATFORM

I know that my retirement will make no difference in its cardinal principles; that it will always fight for progress and reform, never tolerate injustice or corruption, always fight demagogues of all parties, never belong to any party, always oppose privileged classes and public plunderers, never lack sympathy with the poor, always remain devoted to the public welfare; never be satisfied with merely printing news; always be drastically independent; never be afraid to attack wrong, whether by predatory plutocracy or predatory poverty.
JOSEPH PULITZER.
April 10, 1907.

Tuesday, April 13, 1954

LETTERS FROM THE PEOPLE

Name and address must accompany every letter, but on request will not be published. Letters not exceeding 200 words will receive preference.

By Heart and Hustle

To the Editor of the Post-Dispatch:

Now I know how the Old Guard felt as Napoleon trudged away into exile. Because I am just old enough to have cut my baseball wisdom teeth as Enos Slaughter broke into and sometimes broke up the game—a brash, chesty and incredibly try-hard guy who played as if he loved baseball and hated everyone playing it against him.

I watched and idolized many "name" players, from the unpredictable Bill Hallahan to the incomparable Stan Musial. There were, are and will be better ballplayers than "Country" Slaughter. But someone, long ago, coined the term "old pro" to cover the handful of men who took their natural ability and made it better than it was by sheer heart and hustle.

There are other old pros around today, adding fine perspective to the "bonus baby" and two-platoon era. But none has ever deserved the tribute more than Slaughter.

It is somehow disturbing and almost tragic that the old hustler could not have been kept in the Cardinal organization and, in due time, rewarded for his unique contributions to St. Louis baseball. The Cardinal management is admittedly confronted with the fans' insistence on a winner. And youth, of course, is the key to consistent winning. It is the first step to the Yankee-like deportment St. Louis fans would relish.

Yet in this case the price comes high and may have boomerang qualities. For the player, whether a peak or post-peak Musial or a hungry Wally Moon, has one eye on his family and future as he sweats out a current summer sun. He can run and slide and bash just so long; then it's the coach's box or the manager's niche in the dugout. Or beginner's pay in some alien trade.

Cardinal management has made the decision in this instance, and it is sadly true that a bevy of Yankee-sprung minor leaguers, if it includes one or two really able men, will amply cushion the shock of "Country's" passing.

So perhaps all there is left, for now, is to pay a last salute—and what is there to say that is adequate for a man like Slaughter? Who can say the hail and farewell as it should be said to this remarkable man?

LARRY SCHULENBURG.
Kirkwood.

Tax *All* Personal Property

To the Editor of the Post-Dispatch:

If the City of St. Louis is in such a bad financial condition, why doesn't it find a way to make all St. Louisans pay their personal property tax, not just the people who own automobiles? WONDERING.

Government's New Era?

To the Editor of the Post-Dispatch:

Apparently the Missouri Legislature will incorporate some absurd referendum provision in the earnings tax bill, if and when it passes. But legislative solicitude for St. Louis, as manifested in the referendum proposals, is matched by complete disregard for those who live beyond but work within city limits. Why not let the non-St. Louisans who pay vote, too?

Perhaps the Legislature thereby unwittingly will foster a new era in government, the Age of the Referendum. Other Missourians, envious of their St. Louis area brethren, might demand the right to vote on their taxes.

And why confine this process to local taxes? Why not vote on state taxes? And other major issues. And minor ones. Why have a Legislature or a Board of Aldermen at all? Why not conduct all legislative matters by referendum? How would a decision be made on issues to be presented to the voters? By referendum, naturally. G.W.F.

A Ready Customer

To the Editor of the Post-Dispatch:

A reader who signed himself "Fair Play," complained on April 7 about the "poor taste" of the car stickers reading, "Don't Blame Me, I Voted Democratic."

I am a man of poor taste and I would like to obtain at least one of those vulgar stickers. But down here in the Shivers-crat country I have never seen one of them.

Could you tell me how to get one? Or better, a few? RAY PAST.
El Paso, Tex.

Five Cents a Ride

To the Editor of the Post-Dispatch:

Now that the transit fare issue is again before us, what about a special pass for the hundreds of older and retired people who so generously give their time and pay their own fares to and from our overcrowded charitable institutions to lend a helping hand?

Many of these people are actually living on meager pensions of only $50 or $60 a month. To them the 20-cent fare is already grossly unfair. Besides, they almost always ride during non-rush hours, and are rarely if ever caught carving initials on backs of seats.

Special passes for say a nickel could be issued to the institutions or churches to be distributed discriminately to these deserving folk. Anybody else in favor? Or would this break the financial back of the transit system? W. T. HEYER.

A Blow to the Mentally Ill

Gov. Donnelly's reappointment of B. E. Ragland as director of the Division of Mental Diseases is a puzzling and dismaying act. It flies in the face of the recommendation of the recent House Appropriations Subcommittee on Eleemosynary Institutions that the post should be filled by "a physician experienced in hospital administration, preferably a psychiatrist."

Furthermore the Ragland appointment suggests that Gov. Donnelly takes the hopeless view that the best this state can give its 12,000 mental wards is custodial care—that efforts toward rehabilitation would be futile. Representative Garnholz, of St. Louis county, who headed the eleemosynary subcommittee, says Mr. Ragland opposed all the attempts of his group to get a rehabilitation program working in Missouri's mental institutions.

Mr. Ragland's appointment was a bad one when it was first made five years ago by Forrest Smith, who was Governor then. The *Post-Dispatch* said of that appointment:

> Gov. Smith's appointment of a political hanger-on as Director of the State Division of Mental Diseases is in some ways the most appalling evidence he has given yet of the quality of government he intends to set up for Missouri.

So lacking in qualification for the assignment was Mr. Ragland that Gov. Smith had to get the Legislature to amend the statute prescribing the requirements. The Legislature removed the stipulation that the director must be someone recognized for his knowledge of mental diseases and their care and treatment.

* * *

Forrest Smith's appointment of Mr. Ragland was at least understandable as the payment of a political debt. The appointee had been one of the money men for Mr. Smith in the 1948 campaign for the governorship. That was the campaign in which organized-gambling racketeers hoped through campaign contributions to buy the privilege of running wide open in Missouri's major cities.

After Mr. Ragland's appointment it was disclosed that he had kept in cash, in a box in his desk, $2000 which the St. Louis racing news boss, William Molasky, had contributed to the Smith campaign fund. This was the only contribution not listed in the Democratic State Committee's records, Mr. Ragland acknowledged.

With five years to demonstrate that he was not as poor an appointee as he had seemed, Mr. Ragland has demonstrated that he is, if anything, worse. He gave the eleemosynary subcommittee "no satisfaction" with respect to "cases of brutality, slave labor and a high disregard for the cure and improvement of the patients" which the group found at the State School for Feeble-Minded and Epileptics, at Marshall.

* * *

As director, Mr. Ragland has stood for pinch-penny, merely-custodial handling of mental patients, against a rehabilitation program which would cost more at the present but promises to cost much less in the long run. Superintendents of most state mental institutions estimated they could increase the rate of discharge of patients by 10 or 15 per cent if they had enough money to do rehabilitation work.

Mr. Ragland's appointment must be confirmed by the State Senate. The Senate Public Health Committee now has it under consideration. Its chairman, Senator A. M. Spradling Jr., of Cape Girardeau, is holding hearings. We trust Chairman Spradling will give every opportunity for such well-informed people as Dr. Edwin Gildea, one of the professional advisers of the subcommittee, Dr. Louis Kohler, superintendent of the St. Louis State Hospital, Representative Garnholz, and others, to be heard.

These men can throw light on why Missouri, in the professional advisory committee's words, "ranks among the most backward states in the care, treatment and prevention of mental illness"—why, in the words of the Garnholz subcommittee, Missouri suffers from "inertia born of many years of neglect."

Most important, they can show why the appointment of a qualified professional, rather than a political hack, to the post now occupied by Mr. Ragland, is the essential first step forward.

B-Day

The grass is Easter green in the ball park, new paint sparkles around the stands and new players in the infield. Still, to the veteran opening day fan there are a few fixtures missing, such as:

The Browns. They are missing, have switched to the orange finery of Baltimore. Also the Country Boy, Enos Slaughter, missing from his right field pasture, though the visiting Cubs will hardly mourn the vacancy. And beyond all these items there is a general worry over declining baseball attendance across the country, a sad note indeed. Even horse races outdrew baseball last year.

This said, a fresh spring wind can blow across the ball park, and with the first man up, all will take heart. For whoever heard of a horse claiming to represent the national sport? B-day is here. St. Louis is interested only in claiming the National League pennant. Run up the Redbird on the center-field staff, and ne'er run her down!

After Eight Years

Viet Nam has finally ordered a general draft of young men and frozen its 100,000 volunteers fighting in the Indochina war. Any government fighting for its life would normally take such steps at the start of a war, not after eight years of it. Why the delay?

One reason, which both native spokesmen and foreign observers have mentioned time and again, is that the people of Indochina are not sure whether they are fighting for their life and their freedom, or for continued French domination. A draft has to have popular support to succeed. Even the hit-or-miss conscription used so far in Indochina has been widely evaded.

Chief of State Bao Dai, whose new war cabinet ordered the draft, has gone to Paris to discuss the war and future of his country. If general conscription is to work out, France will need to give Indochina a better hope of eventual liberty than has been offered so far.

As Senator Kennedy of Massachusetts stated in his major address last week, it would be futile to expect a military victory for the West in Indochina if the people remain aloof from the conflict. New evidence of this has arisen from another Asian country from which the West has every reason to expect support.

Senator Carlos Recto, foreign policy spokesman for the Magsaysay Administration in the Philippines, says bluntly that Indochina is "none of the Philippines' business." Even more revealing, Senator Recto has revived the slogan, "Asia for Asians."

This does not represent President Magsaysay's thinking. But it is significant that the slogan could have political appeal in the island nation which sent troops to Korea and fought its own war with Communist guerrillas. It is a measure of the enduring strength of Asian nationalism among Asian nations which have won freedom, as well as those which have not. Asian support cannot be won for a war in which the issue, to many people, seems to be simply Communism versus colonialism. Freedom for Indochina is a challenge to the United States as well as to France.

Mr. Brownell's Sound Stand

As our readers know, the *Post-Dispatch* has consistently opposed proposals to outlaw the Communist party in the United States. We have done so because we believe that there are better and more effective means for ferreting out subversion in this country than through the prohibition of a political party, however objectionable the views of its adherents, and indeed, however much of a sham the party itself might be.

It is gratifying to us to learn that Attorney General Brownell now is opposed to pending bills which would outlaw the Communist party and which would make membership in it a crime. Several bills looking to these ends have been introduced in Congress, including measures proposed by Mrs. Margaret Chase Smith, Maine Republican, in the Senate, and by Martin Dies, Texas Democrat, in the House.

Mr. Brownell, appearing before the House Judiciary Committee, in his capacity as head of the Department of Justice, presented sound considerations against such legislation. He said, first of all, that there was grave doubt as to the constitutionality of a law that banned a political party. He said that such outlawry would force the Communist movement underground. Also he said that it would "increase the already difficult investigatory job of the FBI."

The Attorney General made a telling point against such legislation when he told the House committee that were an outlawry bill to become law, a member of the Communist party could not say he was a member without giving self-incriminating evidence.

In years past FBI Director J. Edgar Hoover has resisted the appeals to outlaw the Communist party. Mr. Hoover is now supported by his new chief, Mr. Brownell. Surely Congress has more urgent matters to devote itself to than anti-subversion bills whose value and effectiveness are rejected by those very officials who would be responsible for their administration.

The Squire Gets a Commission

The Squire of Paducah has finally been commissioned in the Honorable Order of Kentucky Colonels. And high time it is, too. Col. Alben W. Barkley has lacked the honor for far too long. Politics or no politics, his extended record of distinguished public service and his deep capacity for friendship and laughter earned him his colonelcy years ago. How he managed to avoid it is beyond us, but we incline to the theory that he was purposely overlooked. In the old days, the grand old man of the Blue Grass State loved to quip that he was perhaps the only Kentuckian outside Kentucky who wasn't a colonel. Evidently nobody wanted to spoil his fun, so they waited until he came back home to Paducah for good. The difficulty is that he expects to be off again for another six years beginning next January; he is merely 76 years young and a lot of work remains to be done down there in Washington.

Without a Break in Stride

Belgium's Social Christian government lost 16 parliamentary seats in Sunday's voting, and with them went the four-vote majority which had kept it in power for the last four years. The chief result, in accord with the prevalent insistence of Europeans that they did not raise their boys to be soldiers, probably will be a cut from 21 to 18 months of the terms served by Belgian draftees.

As to the North Atlantic Treaty Organization and the European Defense Community which embody Washington's major concern about Europe, Belgium's policy is favorable and fixed. A coalition government is inevitable. But the Social Christians with 92 seats may be able to block the Socialists (who now have 91) by an alliance with the Liberals (25). On the other hand, if the Socialists are brought into the government, the foreign affairs portfolio probably will go to Paul-Henri Spaak, perhaps the most ardent advocate of a united Europe to be found.

None of the Benelux countries has shown the slightest inclination to do a turn-about on EDC. They have signed on the dotted line, and they are marking time. The success or failure of that grand concept rests with France—or perhaps on the degree of conviction which American appeals can inspire in the reluctant, hyper-independent, German-fearing French.

True, the balance of political parties is as narrow in Belgium today as in all the other Western democracies. But Belgium is more prosperous than most, and the electoral change should cause no great upheavals—least of all in foreign policy.

Two Too Many

There is now one less employment office at the St. Louis School Board, but even at that there are still two too many. Secretary-Treasurer Mervyn E. Wiethaupt has decided to select replacements for his small staff from merit lists furnished by the instruction department, a commendable consolidation of functions. But the auditor's office and the over-sized building department, a pair of independent satraples, each will continue running its own employment agency, and just try to change it! How long the taxpayer will continue to permit continuance of this obviously wasteful and unnecessary duplication of effort is a question. But one thing is sure: The School Board needs only one hiring office, not three or more.

Let's Have It Straight

These recent 80-degree April days sent us fearfully to a new book, "Climatic Change," edited by Harlow Shapley, the celebrated Harvard astronomer. Is the world getting hotter, we wondered, as we turned through pages and pages about world weather patterns, glacial recessions, chromospheric eruptions, solar variations, radioisotope dating, environmental disintegration, etc. Surely, we thought, there must be comparative temperature records somewhere in all this scientificese.

Then on page 323 we found Meteorologist Victor Conrad reporting a study of Berlin weather going back nearly two centuries. Most significant was his conclusive finding that whereas severe winters predominated, 3-to-1, from 1770 to 1870, mild winters prevailed by the overwhelming ratio of 35-to-1 from 1871 to 1939. This rather academic data about Berlin will do as a starter, but now what we want is the cold dope on the Mississippi Valley, warts and all.

BIRD FROM AN ALIEN NEST

Why Lose Our Best Military Assets?

The Mirror of Public Opinion

Because of outmoded ideas, too many Americans still doubt the need for professional military forces; yet they are essential to modern defense; best asset is strong civilian support; without it, we lose thousands of trained personnel each year.

From Air Force Magazine, Publication of the Air Force Association

This nation has never accustomed itself to a professional military force. Indeed, we boast of the fact, as if it were a cornerstone of democracy.

We still like to think about arousing a military force after the danger is upon us, and about sending the boys back home, even before the danger is over, as we did in World War II.

Our fetish for "springing to arms" in an emergency has prevented us from clearly thinking out our national defense problem. And, if the "springing" each time has proved costly in life and treasure, we have been thus far willing to pay the price. It has seemed preferable to a large standing force.

Now the new weapons of war are fast eliminating our choice in the matter. Whether we like it or not, security under arms is the order of the day. It is high time we became more mature about the men we hire to defend us.

The test is not in wartime, when patriotism runs high. The real test is before us today, when we are called upon to support a large professional military force in our peacetime social structure.

Our support has been shabby, at best. We cannot expect men of the necessary caliber to enter the military on a voluntary basis until their neighbors, all of us, look upon the bearing of arms as an honorable occupation, with the prestige it deserves.

The inability of the services to retain experienced and qualified men is the greatest single weakness in our military structure. The record is shocking:

The Strategic Air Command, the nation's key military unit, lost some 5000 officers and 25,000 airmen through voluntary discharges during the last year. Due to the high turnover rate, fully 85 per cent of the men in some of SAC's most important job categories are apprentices. Yet we expect this organization to be in a constant state of combat readiness.

This outlet of 25,000 airmen from the SAC represents an estimated loss of some $50,000,000 in formal training time which the taxpayer has provided for these men, without considering the cost of training men to take their places.

It has been estimated that the abnormal turnover of people in the Air Force alone is costing the taxpayer more than two billion dollars this year.

It is merely basic economics to realize that the best military capability can be procured for the least money by a military establishment which at least has a backbone of professional character. It can be shown that the best and cheapest way to defend our country is with a professional or quasi-professional military force.

This, of course, goes against the national grain. It runs headlong into the old theory that each must do his bit and, in the end, must do it whether he likes it or not, and whether or not he can be made into a capable military man.

If the military service were actually attractive, this situation would not prevail. A respectable military force can be obtained only if it is believed the military worker is worthy of his hire.

The one way to get men without regard for their worth is to draft them, and they will leave military employment at the first opportunity. The one way to keep them in military service is to give them a package which adds up to reasonable incentive and reasonable security.

The package may consist of direct pay, fringe benefits and security for the long pull. It must include the respect and prestige of the civilian community.

With the complexity of new weapons, we can no longer get the best with a quasi-amateur force, especially short-term enlistees. And in the long run, a quasi-professional military force is the most economical of all security forces.

Civilian understanding and support of the military man is an essential ingredient of our military posture. Such support is, in the last analysis, our finest military asset.

A Fine Presidential Appointment

From The Dayton Daily News

A fresh breeze from the northern Middle West recently blew across Washington, and wafted on it were these rare words of mercy and wisdom:

"In my book people are still the most important assets we have. I detest gnawing and chewing and snooping at old people who need help. I want a program that will take care of them when they can't take care of themselves. In a nation that believes in God, no one should go hungry or be mistreated.

"We must work for the day that public assistance programs will be replaced by a social insurance program as the first line of defense against want."

Thus speaks John W. Tramburg, 41, farm-born, who began as a school teacher in Wisconsin, took his master's degree in social service administration at the University of Chicago, was a welfare director of the District of Columbia, most recently Wisconsin State Welfare Director. He is President Eisenhower's new Federal Commissioner of Social Security.

A good many tidy people with a fine appreciation for the fitness of things have been very disappointed in several Administration appointments to date: That of a high-tariff man to a low-tariff President's Federal Trade Commission, that of an ex-Congressman who was an arch foe of public housing to be Public Housing Administrator; etc.

Not so with the Tramburg appointment. An expert has been placed in a post that calls for experthood, and in frank recognition of the fact that social work is a highly specialized field characterized by a dignity and dedication that deserve respect. Furthermore, Tramburg is patently a man who combines humanitarian ideals with a determined sense of mission about his work, and the Social Security program, in this era when idealism is suspect and practically at a premium, is in great need of both.

The appointment is a fine one. And the appointee, already with sufficient experience of Washington to know that it is a hard-headed town, returns to it bravely and in bold fulfillment of John Stuart Mill's definition of a liberal: "One who looks forward for his principles in government."

AN INJUSTICE REMEDIED.

From the Trenton (N.J.) Evening Times.

Mrs. Annie Lee Moss has been restored to her job in the Pentagon. Also the Army will pay her for the four weeks of time she lost because of her suspension. This is about all the Army can do to remedy an injustice for which it was not primarily responsible.

Responsibility lies with Senator McCarthy and the eager young beavers who are members of his staff. It is not to be assumed that this official repudiation of his handiwork will impress upon Senator McCarthy the injustice to which he has been a party.

It will be recalled that in the course of the questioning of Mrs. Moss, when it began to appear that he was out on a limb and that there had been a case of mistaken identity, Senator McCarthy tried to get from under. It's the McCarthy way.

Between Book Ends

The Eternal Curse

THE GOLDEN FOOL, by David Divine. (Macmillan, 247 pgs., $3.50.)

Riding about his farm on the High Veld in the Transvaal of South Africa, one day Jacques Lemaire found two men, strangers to him, lying in a remote valley on his farm. One of the men was dead: the other was dying. In his dying delirium, the man muttered of finding gold in the valley.

To Lemaire, such news was shattering and his first instinct was to suppress all news of this find. It would be easy to let the man die, taking his secret with him; but all the humanity in Lemaire cried out against such action. So he took the man home to his daughter Lisette and his servants to cure.

David Divine

The parliament of the South African Republic had offered a reward of 5000 pounds for a proven gold mine, but Lemaire himself and all the other folks of the Transvaal were against it. They had made the terrible trek from the Cape 15 years before to find their own land away from strangers and although their lives were simple and primitive, they were peaceful and contented. A gold strike would change all that, bringing in outsiders, those who did not read the Bible or believe as the Boers did, and who would change the face of the land. Lemaire knew he could not stop progress forever, but he hoped that at least one more generation of Boers could live in peace and quiet.

Lemaire made a bargain with Anthony Stopford, who had found the gold, to withhold news of his discovery for six months, which six months Stopford would spend on the Lemaire farm. But before the six months had passed, violence and death had come to the farm because of the gold.

"The Golden Fool" is a beautifully written novel, and never more so than when the author is describing South Africa. The book starts slowly and lyrically, gradually growing in intensity and ugliness until the end, when greed had caused blood to flow. The characters are very well drawn, especially the characters of the more fanatical Boers. To date, this is the best of Mr. Divine's books. MARION E. WEIR.

The Planned Garden

MODERN GARDENS, by Peter Shepheard. (Frederick A. Praeger, $9.50.)

This handsome book appears at an appropriate time. The reader should be warned, however, that the gardens described by Mr. Shepheard in word and picture are not casual affairs that can be slapped together in a couple of weekends. On the contrary, these are the types of gardens that complement modern architecture, which means that, while they are often small and generally compact, they are also very carefully planned. The author is British, and most of his illustrations are of British and European examples. Nevertheless, he overlooks none of the Western nations in his search, and the United States is well represented. The photographs are accompanied by plans and a lucid text.

In the Path to the Moon

PRELUDE TO SPACE, by Arthur C. Clarke. (Gnome Press, 191 pgs., $2.50.)

Arthur C. Clarke, an English astronomer, is one of the promising writers of science fiction. His forte is readable, believable stories of space travel with emphasis on people rather than science—rather surprising under the circumstances. His first book, which was nonfictional, "The Exploration of Space" was a Book of the Month Club selection. "Prelude to Space" is a fictional treatment of the same theme: space flight to the moon. This book can be recommended to the beginner in science fiction as well as to the addict.

THOMAS L. STOKES

Senate May Balk at Wiretap Evidence

WASHINGTON

YOU'LL probably have to excuse some of us around here who were brought up in the old-fashioned tradition, and worked on newspapers that nurtured that tradition. That is why we find it hard to shake off an ingrained abhorrence to wiretapping, or any other sort of snooping about in our private lives and affairs.

The world we live in now, however, seems not to be for the old-fashioned. It is full of conspiracy, some of it real, some of it imaginary or manufactured. So old values and cherished American standards must go by the board. Wiretapping is, of course, legal now. But you can't use information gained thereby as evidence in our courts. Attorney General Brownell says he needs the use of it as evidence to catch spies.

Stone

He says he also needs it to proceed against some suspects about whom the department has evidence it can't use now. That is why the issue is before Congress.

Court Approval Required.

Our instinctive antipathy toward Paul Pry procedures as a people was revealed by our representatives in Congress.

While the House of Representatives voted to permit wiretapping to get evidence against spies and saboteurs and to permit use of such evidence in courts, it refused to give the Attorney General the power he asked to be sole judge of when wires should be tapped.

Instead, it adopted an amendment sponsored by Democrats requiring that he must get court approval in each instance of wire-tapping.

This is not a reflection on Attorney General Brownell, though it is no secret that he has few friends a..ong Democrats. What was reflected was doubt about giving blanket power to the occupant of an office when no one could tell who might occupy it at another time and wield authority.

Hysteria Then and Now.

We have had warning or should have, from past experience. That is enough for some who can remember the wholesale "red rajds," so-called, by Attorney General A. Mitchell Palmer of the Democratic Woodrow Wilson Administration after the first world war.

Or the scandals and perversions of justice connected with the Justice Department in the succeeding Warren G. Harding Republican Administration under Attorney General Harry M. Daugherty in the early 1920s.

That was a troubled postwar era, with overtones of hysteria such as we are enduring now.

As for the present, there are lots of people around here and elsewhere who did not consider it entirely "justice" that our current Attorney General was pursuing when he suddenly dug up the Harry Dexter White case to excite a luncheon audience in Chicago several months back and to excite the whole Democratic party with intimations that former President Truman was harboring a spy knowingly. To some that had the rank smell of politics, and the smell still lingers.

But to go back to the more distant past of the Harry Daugherty regime.

Raiding Senate Offices.

This reporter can remember listening then one day to the late Gaston B. Means, that bizarre character, boast to a Senate investigating committee of his detective abilities. At the time he was an agent of the then Bureau of Investigation of the Justice Department.

Pointing to one after another of five or six eminent Senators who sat about the table, he told how he had been in their offices a few nights previously rifling their desks and going through their papers.

When that particular Gaston Means episode was recalled in this column a few years back, this reporter received a complaining letter from J. Edgar Hoover, chief of the Federal Bureau of Investigation, who felt aggrieved and understandably, because the column had not explained specifically how the situation in the bureau had been cleaned up and was a thing of the remote past.

For Ancient Liberties.

It was, indeed, cleaned up and by Mr. Hoover, himself. He was chosen for that purpose in 1924 by the then Attorney General Harlan F. Stone, later Chief Justice, who deposed William J. Burns, director of the bureau, and elevated Mr. Hoover, who had been assistant director since 1921.

The latter reorganized the bureau into the Federal Bureau of Investigation, the high reputation of which under his administration ever since requires no special notice here. Mr. Hoover first entered the Department of Justice in 1917.

We've wandered away from wire-tapping, the issue now before us. We return to it long enough to remark that there are signs in the Senate of considerable resistance to the wiretapping bill.

That body, which has from time to time bestirred itself in behalf of our ancient liberties, may rise up to support us old-fashioned traditionalists. It is certain there will be long and careful consideration of the measure by the Senate.

PLAY 'MY 3 ANGELS' IS CUTE, REFRESHING

Whimsical Broadway Success Is at American for Week's Run.

By MYLES STANDISH

"My 3 Angels," a play by Sam and Bella Spewack which was a Broadway success, came to the American Theater last night for a week's run, and proved to be an amiable, cute and whimsical comedy which was refreshing and diverting all the way.

Adapted from a French play by Albert Husson, it revolves with leisurely brightness around a paradoxical idea—that highly illegal methods, from forgery to murder, may be employed to promote justice. Its dei ex machina are three convicts in the penal colony at Cayenne, French Guiana, who have been fixing the roof for a meek storekeeper beleaguered by debts and slow paying accounts, and who descend down the ladder into his menage on Christmas Eve like three friendly angels and solve all his troubles.

A bullying rich backer who has swindled the storekeeper out of an establishment in France and is prepared to take this modest place of business over too, is the cause of the trouble. And he refuses to let his son marry the storekeeper's daughter. The convicts blandly take over, and put everything to right by means of a little poisonous snake named Adolphe which they keep as a pet.

There is no argument that the end justifies the means, or anything like that. "My 3 Angels" is kept completely and charmingly frivolous, with the casual irreverence of an Evelyn Waugh for the stanch and established moral values. The convicts are not men to beat about a fine point of ethics, or split a hair. They are direct actionists. They see a wrong crying to be righted, and are quite uninhibited about methods.

The Spewacks have been able to decorate this with humorous dialogue and have kept their whimsey on the fine line between being too flippant on the one hand or strained on the other. Sam Spewack's direction has kept this tongue-in-cheek mood through the action, and the comic spirit has been adroitly executed by the star, Walter Slezak, and Royal Beal as two of the convicts. The stout and beaming Slezak, radiating the innocent ruthlessness of an 18-months-old child, shrewdly milked every line for the maximum of laughter by gesture and intonation. Among those assisting were Carl Betz as the third and more romantic convict, Byron Foulger, Dolores Mann, Paul Lipson and Peter Donat.

Pan American Week Observance

—By a Post-Dispatch Photographer.

Young participants in Mexican fiesta meet ENRIQUE PUJALS (center), acting Cuban consul, during program in observance of Pan American Week at Soldier's Memorial last night. From left, front row: TOMMIE JEAN NEAL, 10 years old; BRIAN BEYER, 8; Pujals; BARBARA BEYER, 6; RICHARD STOPHER, 12, and JADIENNE CAROLE GERAK, 11; back row, JUDY MILLER, 14; DEBBIE WEYGANDT, 11, and SHARON ANELLO, 11. Children represented Benito Juarez Society and Juniors of American Legion Auxiliary.

CATHOLIC AGENCY AID TOTALS $13,813,710

Spending Last Year Is $1,365,760 More Than Figure for 1952.

(Picture in Everyday Magazine.)

Forty-six member agencies of Catholic Charities of St. Louis spent $13,813,710 last year, William D. Walsh, treasurer, reported yesterday at the organization's annual meeting at the New Cathedral Assembly Room, 4431 Lindell boulevard.

The amount represents an increase of $1,365,760 over 1952, Walsh said. Community Chest contributions in 1953 were $1,128,083, he added.

The largest expenditure was $11,781,118 for health and hospitals. Others were: administration, $65,820; homes for adults, $590,115; family care and service to the aged, $218,109; child care, $1,041,537, and group work, $117,011.

George E. Heneghan, chairman of the Adoption Committee, told the meeting that the adoption process, both nationally and locally, requires a delay of at least two years because of the large number of applicants and the comparatively few children available. But he added that the public is becoming aware that the community's best interests are served if adoptions are made through professionally qualified and licensed social agencies.

Msgr. John J. Butler, president, said, "We need more adequacy in both public and private assistance. But more than all else, the society in which we live requires universal and personal participation in the work of charity."

Officers elected by the Board of Governors were Most Rev. Joseph E. Ritter, Archbishop of St. Louis, honorary president; Msgr. Butler, president; Heneghan, Mrs. John A. Aid and Rev. Joseph B. Winter, vice presidents, and Walsh, treasurer.

MRS. EISENHOWER, D.A.R. SKIP GREETING

Too Many Hands for President's Wife to Shake, Organization Says.

WASHINGTON, April 13 (AP) —President General Gertrude Carraway has had no complaints so far from Daughters of the American Revolution that they won't be going to the White House this year to shake hands with the President's wife.

Miss Carraway told reporters yesterday that officers of the D.A.R., which is getting ready for its continental congress next week, did not ask Mrs. Dwight D. Eisenhower to receive the members at a reception, as she did last year.

Mrs. Eisenhower, Mrs. Richard Nixon, wife of the Vice President, and wives of Cabinet members stood in line for three hours and shook hands with 3200 Daughters.

It is expected that this year's attendance will be larger because the total membership now stands at 176,343, a record high, and a net gain of 3500. About 3500 are expected at the convention.

"We did not ask Mrs. Eisenhower for a tea this time because it is just too much to ask her to shake hands with that large number," said Miss Carraway.

Otherwise the D.A.R.s are getting the "red carpet" treatment.

The President and Mrs. Eisenhower will put in an appearance at their convention at Constitution Hall April 22.

Although the big reception on the final convention day in which the President's wife for years has received all members won't be held, the White House has set aside the hours from 2 to 4 p.m. Tuesday for the D.A.R.s to get a tourist-eye view.

Also, Mrs. Eisenhower will receive national officers, members of the board and state regents at the White House on Friday, April 23. They will number about 100.

One result of last year's mass reception was a decision by Mrs. Eisenhower to receive small representative groups instead.

SCHOOL BOARD'S RADIO STATION HEARD BY 193,000

Radio Station KSHL, the Board of Education's frequency modulation station, has an audience of about 193,000 pupils in schools in the area, more than double the number it had in January 1951, it was announced yesterday.

Miss Marguerite Fleming, station director, said the compilation was made on the basis of reports by radio co-ordinators in each school in St. Louis, and by the county's Division of Audio-Visual Education. It does not include other listeners here, or pupils in schools in other parts of the country who hear the programs through the network of the National Association of Educational Broadcasters.

When the station went on the air four years ago yesterday, Miss Fleming said, it operated two hours and 10 minutes daily and offered 16 program series. At preesnt it is operating five hours and 45 minutes daily and offers 64 program series.

The first listener census, made in January 1951, showed an audience of 81,900 school children in the city. The most recent one shows 123,000 in city schools; 66,00 in county public schools, and 4000 in parochial and Illinois schools.

JUDGE TIPTON IN HOSPITAL AFTER HAVING HEART ATTACK

Special to the Post-Dispatch.

JEFFERSON CITY, April 13 —Judge Ernest M. Tipton of the Missouri Supreme Court was taken to Kansas City yesterday for medical observation after a heart attack in his home here yesterday. He is a patient in Research Hospital.

Associates said Judge Tipton may remain in the hospital for some time forrest. He was unable to attend a Supreme Court conference yesterday for delivery of opinions.

Judge Tipton, 65 years old, is a veteran member of the Supreme Court.

14 ARMY HELICOPTERS STOP AT SCOTT BASE

On Way to Europe—One Forced to Land in County.

(Picture in Everyday Magazine.)

Fourteen military helicopters en route from Fort Riley, Kan., to the East Coast for shipment to Europe took off this morning from Scott Air Force Base after an overnight stop.

One of the planes made an emergency landing in a field in the 4200 block of Reavis Barracks road in southern St. Louis county yesterday afternoon after mechanical trouble developed. Another of the helicopters in the flight landed beside it and the pilot determined what the trouble was, flew to Scott Air Force Base and returned with a spare part.

Emergency repairs were made and the trip to Scott Base was completed with only a two-hour delay. No one was injured and the helicopter was undamaged.

The helicopters in the flight are Sikorsky H-19-Bs, which can carry a crew of two and up to 10 combat equipped troops or 2500 pounds of cargo. They are attached to the 328th Helicopter Transportation Company, which is being assigned overseas after completing training at Fort Riley. They are scheduled to reach New York Thursday.

Harry Barris Marries.

LAS VEGAS, Nev., April 13 (AP) — Harry Barris, singer and composer, and Frances Carroll Peer were married last night. Barris, who wrote "I Surrender Dear" and "Mississippi Mud," was one of Paul Whiteman's original rhythm boys. Both have been married and divorced.

SISTER MARY VALERIA FUNERAL TO BE TOMORROW

Funeral services for Sister Mary Valeria, member of the Sisters of St. Mary for 55 years, will be at 8 a.m. tomorrow at St. Mary of the Angels Motherhouse, 1100 Bellevue avenue, Richmond Heights. Burial will be in Calvary Cemetery.

Sister Valeria, who was 87 years old, died of complications yesterday at St. Mary's hospital. She was the first Superior of St. Mary's Hospital in Kansas City in 1905, and later served at St. Mary's Hospital in Madison, Wis.

When she retired from active nursing in 1934, Sister Valeria was stationed at Mount St. Rose Hospital. A native of Carlinville, Ill., she was the former Miss Ellen Lang. Surviving is a half-sister, Mrs. Mary Sloan of Crystal City, Mo.

MRS. HENRY JOHANNING DIES, FUNERAL WILL BE THURSDAY

Mrs. Henry Johanning, 4467 Ellenwood avenue, died last night at Deaconess Hospital, after a lingering illness. She was 92 years old.

Her husband died in 1942. Surviving are two sons, Ernst and Ralph Johanning, member of the Post-Dispatch art staff, and two daughters, Mrs. Carl Basner and Mrs. John Reiss.

Funeral services will be at 1 p.m. Thursday at Drehmann-Harral undertaking establishment, 1905 Union boulevard, with burial in Friedens Cemetery.

COOPER S. HAMMOND ESTATE $259,941 INVENTORY FILED

The estate of Cooper S. Harmond, founder and president of the Hammond Sheet Metal Co. at 119 Cass avenue, was valued at $259,941 in an inventory filed in Probate Court at Clayton yesterday.

The inventory listed the bulk of the estate as 1107 shares of stock in the firm, valued at $221,400. Mrs. Clara W. Hammond, the widow, was bequeather the family home at 6379 Pershing avenue, University City, and $60,000 cash.

Cash bequests to relatives totaled $78,000 and bequests to five employes totaled $7500.

NAMED DEFENSE ADVISER

Mrs. Cylvia A. Sorkin, 7576 Clayton road, Richmond Heights, business consultant, has been appointed by Secretary of Defense C. E. Wilson to serve on the Defense Advisory Committee on Women in the Services, it was announced today.

The appointment is for a three year term. Mrs. Sorkin, active as a job consultant and in management advisory work both here and in Chicago, is known as an expert on employe-employer relationships.

TWO NEW PARALYZING SYNTHETICS REPORTED

Work on Compounds Described by Two St. Louis U. Teachers.

New synthetic compounds capable of paralyzing muscles have been produced by Dr. Kazuo K. Kimura and Dr. Hugh B. Donahoe of St. Louis University, it was reported today to the American Society of Pharmacology and Experimental Therapeutics meeting at Atlantic City, N.J.

Dr. Kimura, assistant professor of pharmacology and Dr. Donahoe, assistant professor of chemistry, reported they had succeeded in synthesizing compounds capable of the two known types of paralyzing activity.

They explained that these two types of drugs capable of paralyzing voluntary muscle were: 1. The type represented by the active alkaloid obtained from the South American arrow poison known as d-tubocurarine, and 2. the type represented by a synthetic drug which paralyzes by overtimulation of the muscle.

The doctors emphasized that no clinical tests had yet been carried out and that none of the compounds had been used on human beings. They added experiments completed indicate the drugs might be useful in anesthesiology so that muscle relaxation can be obtained without excessive use of general anesthetic agents. There are indications also that the drugs might be used to control convulsions in electric shock treatment, the doctors said.

Dr. Donald Greiff, professor of biology at St. Louis University, at the Atlantic City meeting described experiments to determine the effect on the survival of influenza virus. The work was done with Dr. Henry Pinkerton, professor of pathology and director of the department.

The scientists found that rapid freezing to temperatures of 40 degrees below zero and lower, resulted in little change in the infectivity of the influenza virus.

Tomorrow's Events

Meeting: Scottish Rite Club of St. Louis; Carlos Grimm, Mexican consul, speaker; "Mexico's Progress"; York Hotel; 12 noon.

Luncheon meeting: Board of Education; Downtown Y.M.C.A., 1528 Locust street; 12 noon.

Luncheon meeting: Associated Drug and Chemical Industries of Missouri; Carl A. Dauten, professor of finance and banking at Washington University, speaker; "The Business Outlook for the Rest of 1954"; Lennox Hotel.

LIST OF PERSONS SOUGHT BY RED CROSS RELEASED

A list of persons whose whereabouts are being sought at request of relatives was released today by the St. Louis Chapter of the American Red Cross. All efforts to find them through usual channels have failed, it was said. The list included:

Mrs. J. Kipler (Eda Mertz) at request of Mrs. Renate Kipler in Regina, Canada; Marjorie, Marie, Nicki and Isaac Raymond Gore at request of John Olar, St. Joseph, Mo.; Alfred Stenzel, sought by Werner Zahn of British Zone, Germany; Marta, Harry and Bruno Muller (or Mueller), by Betty Else Stein of the Russian Zone, Germany.

Misky, Rudy and Katica Stephen, by Katich Veeselin, Yugoslavia, and Ieremic Vasa, formerly of 1256 Missouri avenue, St. Louis, by Borislav Ilic, Yugoslavia. Anyone having information about the persons sought was asked to telephone FRanklin 1-4980.

THREE TV SHOWS ARE CHOSEN BY MAGAZINE FOR AWARDS

PHILADELPHIA, April 13 (AP)—The television shows "See It Now," "United States Steel Hour" and the "Cavalcade of Sports" have been selected by the staff of Television Guide magazine for its 1954 gold medal awards.

"See It Now," a CBS news commentary produced by Edward R. Murrow and Fred W. Friendly, was honored for "its success in bringing new standards of news coverage and interpretation into the television field."

"United States Steel Hour," an ABC drama program produced by the Theater Guild, was cited as "the major addition to television's fine array of dramatic shows."

"Cavalcade for Sports," NBC, was cited for bringing "the outstanding sports programs of the year."

ANGUS L. MACDONALD DIES; PREMIER OF NOVA SCOTIA

HALIFAX, N.S., April 13 (AP) —Nova Scotia's Premier Angus L. Macdonald, father of Canada's navy, died today in Victoria General Hospital after a brief illness. The Liberal party leader was 64 years old.

Macdonald was called from his provincial premiership early in World War II to become Canada's first navy minister. Under him the sea service grew from fewer than 2000 men and six ships to more than 90,000 men and 500 ships, including the first Canadian aircraft carriers. The Gaelic-speaking Macdonald returned to his provincial premiership after the war.

DR. W. A. FUSON APPOINTED STATE PARK BOARD MEMBER

Special to the Post-Dispatch.

JEFFERSON CITY, April 13 —Dr. William A. Fuson (Rep.), Trenton, was appointed late yesterday by Gov. Phil M. Donnelly as a member of Missouri's new bipartisan state park board, for a term ending Oct. 28, 1956. He succeeds Dr. George Grim (Rep.), Kirksville, who was fatally injured in an automobile accident.

Dr. Fuson, 60 years old, has been practicing medicine at Trenton for 25 years. He is a graduate of the medical school of Washington University, St. Louis, and has been interested in state parks and recreational facilities. The appointment is subject to confirmation by the State Senate.

The six-member state park board was appointed by Donnelly last October under an act passed by the 1953 Legislature. It replaced a board made up of the Governor, Lieutenant Governor and Attorney General.

CZECH PARISH TO OBSERVE CENTENNIAL ON MAY 16

More than 400 present and former parishioners of St. John Nepomuk's Catholic Church, one of the oldest Czech parishes in this country, are expected to attend its centennial celebration on May 16, the Rev. Albert J. Prokes, administrator of the church, said today.

Father Prokes said the first Czech settlers came up the Mississippi from New Orleans and organized the parish in 1854 at its present site, 1625 South Eleventh street. It was not dedicated, however, until May 16 of the following year, when the Rev. Peter De Smet, S.J., the famous Jesuit missionary, conducted the first high mass.

The centennial observance will consist of a pontifical high mass, to be celebrated by the Most Rev. Joseph E. Ritter, Archbishop of St. Louis, and an evening banquet in the parish hall. The Rev. Wenceslaus F. Linek is pastor emeritus of the parish and still lives there.

Catholic Books and Gift Items
Herder's
Eighty-one years in St. Louis
1007 Olive MA. 1-5769 TWO STORES 17 S. B'way GA. 1-3300

FOLDING SHUTTER SCREENS
Adjustable Shutters
THREE-FOLD
Unpainted $19.50 Painted $29.25
FOUR-FOLD
Unpainted $25.90 Painted $38.85
LOIRE
WASHINGTON AT SPRING (8)

.....FRIDAY
.....8:36AM
....RECEIVED
TIP ON THE
MOSLER SAFE
YEH? YEH? WHERE? AT
SKINNER & KENNEDY
500 N. FOURTH

Every Service Complete . . .
Regardless of the Cost
Our entire staff is at your disposal . . . The incomparable furnishings and the beauty of the complete service are for your satisfaction . . . All are included in the cost of the casket.
Ambruster Mortuary
CLAYTON ROAD AT CONCORDIA LANE 17
CAbany 2522

DOWNTOWN STORE NOW AT 908 OLIVE
Stores also at
518 N. Grand
35 N. Central, Clayton
Erker's

BRODY'S
KING of LAMP SHADES
2000 lamp shades to choose from
For the proper fit for your lamps, bring in your lamp bases. We are the "know-how" in lamp shades. Prices you can afford to pay 59c to $10.00
BRODY'S
7167 Manchester
MI. 5-9491

Home Repair Loans
If you require money for
• painting
• modernizing
• fixing the roof
• building an addition
• landscaping
• new bathroom
or other needed home repairs and alterations, consult our Consumer Credit Department now about an FHA Title 1 Loan. We'll be glad to discuss your needs.
The Boatmen's NATIONAL BANK
BROADWAY & OLIVE • ST. LOUIS 2, MO.
Member Federal Deposit Insurance Corp.
OLDEST BANK WEST OF THE MISSISSIPPI

"Joyous Easter" across the miles...
Say it with Flowers-By-Wire
On the Day of Hope, let your beautiful living flowers remind your loved ones that you are with them in spirit.
Simply phone or visit your F.T.D. Florist—the shop with SPEEDY and the famous MERCURY EMBLEM. Delivery is *guaranteed.*
Costs So Little! You pay only for the flowers you select, plus telegraph charges.
FLORISTS' TELEGRAPH DELIVERY ASS'N
Headquarters: Detroit, Michigan

Phone Your St. Louis
FLORISTS' TELEGRAPH DELIVERY ASSOCIATION MEMBER
A. BRIX FLORIST, INC. 4820 Nat. Bridge Ave. CO. 1-5032
GRIMM & GORLY 712 Washington CE. 1-5000
JOHN D. KERN, FLORIST 7358 Forsyth PA. 7-1640
HERMAN KNOLL, FLORIST 800 Holly Hills PL. 2-1000
NETTIES FLOWER GARDEN 3801 S. Grand PR. 1-9600
OSTERTAG BROS. FLORIST 2318 Washington CE. 1-4491
PARK FLORAL CO., INC. 1707 S. Grand PR. 1-0875
FRED C. WEBER FLORIST (Gene Meyrose) 4326 Olive St. JE. 3-7797
EDW. WM. WERNER, FLORIST 6477 Chippewa HU. 1-2770

MOON HITS HOME RUN FIRST TIME UP FOR CARDS

The Scoreboard

NATIONAL LEAGUE.

1 2 3 4 5 6 7 8 9 R. H. E.
BROOKLYN (At New York)
0 1 0 1 0 1 0 0 0 3 8 2
NEW YORK
0 0 2 0 1 1 0 0 X 4 4 1
Batteries: Brooklyn—Erskine and Campanella; New York—Maglie and St. Claire.

MILWAUKEE (At Cincinnati)
2 2 1 0
CINCINNATI
0 1 2
Batteries: Milwaukee—Buhl and Calderone; Cincinnati—Podbielan, Nuxhall (3) and Seminick.

PHILADELPHIA (At Pittsburgh)
0 0 0 0 2 0 0 0 0 2 7 1
PITTSBURGH
0 0 0 0 0 0 0 4 X 4 7 0
Batteries: Philadelphia — Roberts, Konstanty (8) and Lopata; Pittsburgh —Friend, Law (7), Hetki (9) and Atwell.

AMERICAN LEAGUE.

1 2 3 4 5 6 7 8 9 R. H. E.
BALTIMORE (At Detroit)
0 0 0 0 0 0 0 0 0 0 7 1
DETROIT
0 0 0 1 0 1 1 0 X 3 9 0
Batteries: Baltimore — Larsen and Courtney; Detroit—Gromek and Batts, House (3).

CLEVELAND (At Chicago)
0 0 0 2 0
CHICAGO
0 0 0 1 1
Batteries: Cleveland—Wynn and Hegan; Chicago—Pierce and Lollar.

BOSTON (At Philadelphia)
0 0 1 1 0 1
PHILADELPHIA
3 0 0 0 2 0
Batteriest: Boston — Parnell and White; Philadelphia—R. Shantz, Van Brabant (6) and Astroth.

NEW YORK (At Washington)
0 0 2 0
WASHINGTON
0 2 0
Batteries: New York — Ford and Berra; Washington—Stobbs and FitzGerald.

No Surprise to Writer.

NEW YORK, April 13.

THE Yankees were losing to the Dodgers for the third and last time Sunday when Arthur Patterson, the public relations officer, announced that there would be a news release at 6 p.m. The news had to be withheld until then, he explained, because of agreement with the other club involved. He proposed that to kill time while waiting, everybody in the press box jot down a guess as to what sort of deal the Yankees had made.

The press box is occupied by experts who are never surprised because they know everything before it happens. Here's what they wrote:

"Yanks bought Johnny Pesky from Detroit."

"Yanks got an infielder from Baltimore for an outfielder."

"Bob Cerv, Andy Carey and Bill Miller for Virgil Trucks."

"Bob Kuzava, Tom Gorman, Charley Silvera and a minor league outfielder for Clint Courtney and Duane Pillette."

"Cerv to Detroit for pitcher, or Giants move into stadium."

"Jim McDonald, Carey, Cerv and Kuzava to Red Sox for Bill Goodman."

"Ralph Branca to Yankees."

"A. E. Patterson named Ambassador to Venezuela."

"Yankees trade Ed Robinson to Milwaukee for pitcher and outfielder."

"Robinson and Cerv to Baltimore for Bob Turley."

"Cerv and 75 grand for Turley."

"Robinson and Del E. Webb Construction Co. for Don Larsen."

"George Weiss for Frank Lane, even up."

"Nelson Fox to New York; Gerry Coleman, McDonald and Gorman to White Sox."

"Turley or Larsen to Yanks; Robinson to Orioles."

"Deal with Baltimore, second stringers only involved. Yanks to get a pitcher of the order of Jehosie Heard."

"Detroit; Cerv, Carey, etc. for Ted Gray and Fred Hatfield."

"White Sox give Trucks for Cerv, Robinson, Bob Wiesler, McDonald and Hal Smith."

"Cerv for White Sox infielder."

"I don't give a damn."

B. Machiavelli Epstein.

IN the press room below the stands, Patterson read them off and said, "not close." A cunning gleam brightened the eye of Ben Epstein, of the "Mirror." He had written, "Yanks get an infielder from Baltimore for an outfielder." Now he said, "Give me that paper back. I'm changing my vote."

"Yanks got a big name National Leaguer," he wrote.

"Vic Raschi?" somebody suggested.

A moment later Casey Stengel departed to keep a dinner engagement. "I had to get out," he said, getting into a cab, "I could see that Epstein watching me out of the corner of his eye."

At 6:05, Casey said, "Epstein was right. The player I got is Slaughter."

"Enos Slaughter! Hey, you got a man. But what are you going to do with him?"

"I don't know," Casey said, "but I've got another player. I have to give a pitcher that I couldn't use because I've got four relief pitchers. All I know is Slaughter would be valuable if you only used him to talk to boys' clubs. What's more, if any other club wants to make a deal they got to come to me, because I've got the players."

(Copyright, 1954.)

CUBS KNOCK OUT HADDIX IN 3RD INNING OF OPENING GAME HERE BEFORE 15,000

By Bob Broeg

BUSCH STADIUM, April 13—Wally Moon, the trim Texas A.&M. athlete picked to replace venerable Enos Slaughter in the Cardinal outfield, this afternoon became only the second Redbird in history to hit a home run in his first major league time at bat.

However, the Cards' opening-day pitcher, 20-game winner Harvey Haddix, quickly ran into trouble with the bats of the Chicago Cubs and was shelled out of the game in the third inning after the visitors had scored four runs.

Moon drew encouraging applause from the crowd on hand for the 1954 National League inaugural, took two pitches which were wide and then blasted the third one to the pavilion roof. The only previous Cardinal to hit a homer in his first major league trip to the plate was Eddie Morgan, a left-handed-hitting first baseman-outfielder, on April 14, 1936 against Lon Warneke of the same Cubs.

The Chicago starter today was Southpaw Paul Minner, who beat the Redbirds three out of four tries in a 12-25 season in '53 and had a 11-6 lifetime mark against them.

Trouble Begins With Pass.

Haddix began his own trouble in the second inning by walking Ernie Banks, young Negro shortstop of the Cubs. A single by Gene Baker, Banks' second-base partner, a double by ancient Clyde McCullough and Minner's sacrifice fly produced two runs.

Haddix was replaced by Hal White in the third with two more runs in, the bases loaded and one out. White prevented further scoring that inning.

In the three-hit two-walk Chicago third, Ralph Kiner hit a high fly that the win held fair past inside the right-field foul line for a double. The Cards had shifted far to the left for the pull-hitting slugger and Rip Repulski, playing right field, couldn't have made a catch.

But Rip must have lost the ball or something, only jogged after it, was booed.

Attendance in perfect weather was estimated at 15,000.

First Pitch by Governor.

Entertainment was limited for the opening. In addition to the Busch Stadium organ, Washington University's band and Benny Radar's played. Broadcaster Harry Caray introduced Cardinals players, each of whom contributed a piece of baseball equipment for use by Korean children. And Governor Phil Donnelly threw out the first ball.

The veteran Jocko Conlan was umpire-in-chief for the inaugural. Art Gore officiated at first base, Frank Secory at second and Bill Jackowski worked at third.

The play-by-play:

FIRST INNING — CUBS — Talbot struck out. Fondy walked. Kiner struck out. Sauer grounded to Schoendienst.

CARDINALS — Repulski fouled to Fondy. **In his first major league time at bat Moon hit a 2-0 pitch to the pavilion roof for a home run.** Jackson threw out Schoendienst. Musial lined to Sauer. **ONE RUN.**

SECOND — CUBS — Jackson popped to Alston. Banks walked. Baker singled to center, Banks stopping at second. McCullough doubled past third base, scoring Banks, Baker stopping at third. Minner hit a sacrifice fly to Repulski, Baker scoring. Talbot fouled to Alston. **TWO RUNS.**

CARDINALS — Jablonski singled to left. Alston popped to Fondy. Grammas hit into a double play, Jackson to Baker to Fondy.

THIRD—CUBS — Fondy singled to right. Kiner dropped a pop-fly double just inside the right field line, Fondy stopping at third. Sauer was passed intentionally, filling the bases. Jackson singled to center, scoring Fondy and leaving the bases filled. Banks forced Kiner at the plate, Jablonski to Rice. Baker walked, forcing Sauer in with a run. White replaced Haddix on the mound for the Cardinals. McCullough struck out. Grammas threw out Minner. **TWO RUNS.**

CARDINALS — Rice flied to Talbot. White was called out on strikes. Banks threw out Repulski.

FOURTH — CUBS — Talbot grounded to Jablonski. Fondy singled to center. Fondy stole second. Kiner struck out. Sauer flied to Musial.

CARDINALS — Moon bunted and was thiown out by Minner. Schoendienst flied to Kiner. Musial grounded to Jackson.

FIFTH—CUBS—Jackson lined to Jablonski. Banks flied to Musial. Baker popped to Grammas.

CARDINALS—Jablonski flied to Talbot. Alston struck out. Kiner came in fast for Grammas's low line drive.

SIXTH—CUBS — McCullough hit into the left field bleachers for a homhe run. Schoendienst threw out Minner. Talbot tripled off the left-center field wall. Fondy singled to right for his third straight hit, scoring Talbot. Deal replaced White as the Cardinal pitcher. Fondy stole second for the second time. Kiner walked. z

Both runners advanced on a wild pitch. Sauer walked, filling the bases. Jackson singled to left, scoring Fondy and Kiner and when Musial fumbled, Sauer took third and Jackson second on the error. Banks singled to center, scoring Sauer and Jackson.

SCORE BY INNINGS

1 2 3 4 5 6 7 8 9 T.
CHICAGO (At St. Louis)
0 2 2 0 0 6
CARDINALS
1 0 0 0 0

Cardinals' Box Score

(5 Innings)

CHICAGO.

	AB	R	H	O	A	E
Talbot cf	3	0	0	2	0	0
Fondy 1b	2	1	2	7	0	0
Kiner lf	3	0	1	2	0	0
Sauer rf	2	1	0	1	0	0
Jackson 3b	3	0	1	0	3	0
Banks ss	2	1	0	0	1	0
Baker 2b	2	1	1	1	1	0
McCullough c	2	0	1	2	0	0
MINNER P	1	0	0	0	1	0
TOTALS	20	4	6	15	6	0

CARDINALS.

	AB	R	H	O	A	E
Repulski rf	2	0	0	1	0	0
Moon cf	2	1	1	0	0	0
Sch'nd'nst 2b	2	0	0	0	1	0
Musial lf	2	0	0	2	0	0
Jablonski 3b	2	0	1	1	2	0
Alston 1b	2	0	0	5	0	0
Grammas ss	2	0	0	1	1	0
Rice c	1	0	0	5	0	0
HADDIX P	0	0	0	0	0	0
WHITE P	1	0	0	0	0	0
TOTALS	16	1	2	15	4	0

Selvy and Hagan Star As Collegians Defeat Globetrotters, 80-77

PROVO, Utah, April 13 (UP) —Frank Selvy and Cliff Hagan combined their scoring talents here last night to pile up 46 points between them and lead the college all-stars to an 80-77 win over the Harlem Globetrotters.

Kentucky's Hagan pumped through 30 points and Furman's Selvy added 19 as the Stars came from behind in the fourth period to register their sixth victory of the current tour against 11 defeats. Hagan scored 14 points in the first quarter alone.

The game was tied four times in the final period before Tom Marshall, of Western Kentucky, sank two free throws with eight seconds remaining to put the game on ice.

Giants Send Spencer Back to Minneapolis

NEW YORK, April 13 (UP)—The New York Giants today returned right-handed pitcher George Spencer to their Minneapolis farm club in the American Association.

Spencer, who was with Minneapolis last year, looked good for a time in training this spring. The Giants were considering putting him on their roster but decided to return him to the American Association team after he was hit hard by Army batters yesterday during a three-inning stint against the Cadet team.

Spencer had a good 10-4 record with New York in 1951 but slipped to 3-5 in 1952 and was sent to Minneapolis.

Touchette Tourney.

Phil and George Ripplinger took the lead with 1252 in the doubles handicap bowling tournament at Touchettes. The meet runs two more weekends.

Other leaders: Carl Monroe and Tom Bertrand 1242; Larry and Ches Jones 1238, Stan Sykora and Cliff Enloe 1237, Ray and Jerry Beren 1214.

First Time Up for Rookie---Out of Park

By Buell White of the Post-Dispatch Staff.

WALLY MOON, Cardinal rookie outfielder, stepped into Enos Slaughter's shoes in a big way when he swung in the first inning of the opening game against the Chicago Cubs. The catcher is CLYDE McCULLOUGH of the Cubs, the umpire JOCKO CONLAN.

MOON crosses the plate after his home run to the pavilion roof on a 2-0 pitch. Extending his hand to offer congratulations is RED SCHOENDIENST, Cardinal captain who now swings third in the batting order.

POST-DISPATCH **Sports** Edited by J. ROY STOCKTON

Wally Moon Replacing His Idol; Says Admiration for Slaughter Inspired Signing With Redbirds

Wallace Wade Moon, faced with the challenge of filling Enos Slaughter's shoes and the Old War Horse's spot in the hearts of the fans, was in the Cardinals' lineup today—only because the man he replaced was his idol.

Moon, an Arkansas Traveler with the lean, rawhide look popularly associated with a Texas Ranger, explained during yesterday's final pre-season workout at Busch Stadium how he happened to sign with the Redbirds.

The fleet, wiry outfielder had offers from 16 major league clubs, several for the $6000 limit to avoid bonus-player classification in June 1950, he explained. The Cards' offer was as good as any, but no better.

"I signed with them," the suntanned Moon said, "because they were my favorite team and Slaughter my favorite player. I admired the way he hustled and how hard he played."

Had he seen the Old War Horse play?

"No, I went on just what I read and heard," said the Bay (Ark.) athlete, whose father was such a sports fan that he named his only son after Wallace Wade, a famous football coach who had a Rose Bowl team in Alabama in 1930, the year Wally was born.

The only major league game Moon ever saw, in fact, was when he came to St. Louis to sign his contract with Fred Saigh, then owner of the Cardinals.

"They played Brooklyn that night, I think," the rookie said with a memory hesitation that seemed a bit surprising for one who earned a masters' degree in education from Texas A. & M.

However, the heavy-browed, green-eyed kid did seem nervous, even a bit embarrassed as he vigorously chewed gum during an interview at the ball park batting cage.

"Sure, it's an honor to replace a ballplayer like Slaughter," he said, replying to a question. "Yes, I was surprised—surprised he was traded and surprised I got the chance—but I'm happy. No, I don't think I'll be nervous in a game."

The Cardinals, incidentally, yesterday went through the formality of purchasing Moon's contract from Rochester, their International League farm club where he batted .311 last year and impressed with his speed, throwing arm and fielding ability.

Moon's parents now live in Truman, Ark., but Wally plans to establish residence in College Station, Tex., where he attended university. That's the home town of his wife, the former Betty Knowles. They have a 9-month-old son, Wallace Joseph.

The Redbird rookie lost about seven pounds when he suffered dysentery while playing winter ball, but has regained five and now has 168 pounds on a 5-foot 11-inch frame.

Physically, he is strong enough to reach the pavilion roof at Busch Stadium in hitting. He is fast enough, too, to have starred on a Texas Aggie basketball team that played St. Louis U. here two years ago.

But even more than the mysteries of major league pitching, the mental pressure of replacing a popular old player—his idol as well as the fans'—is likely to be the toughest test for Wallace Wade Moon—B. B.

President Tosses First Ball in Washington

WASHINGTON, April 13 (UP) — President Eisenhower threw his high "hard" one today to inaugurate the 1954 major league baseball season at Griffith Stadium.

More than 30,000 fans cheered as Mr. Eisenhower, an old ballplayer himself, lobbed the first ball of the season toward the eager hands of New York Yankee and Washington players standing in front of the presidential box.

The coveted pitch sailed into the hands of Johnny Sain, veteran New York Yankee pitcher.

The President and Mrs. Eisenhower arrived at the ball park at 2:45 p.m.—15 minutes before game time. They were escorted to the presidential box by Clark Griffith, 84-year-old president of the Washington club.

The President and the first lady received a standing ovation from the crowd.

Mrs. Eisenhower, dressed in a blue-gray suit, and a snappy blue hat, was making her first appearance at an opening day game in her capacity as first lady.

Guess Who?

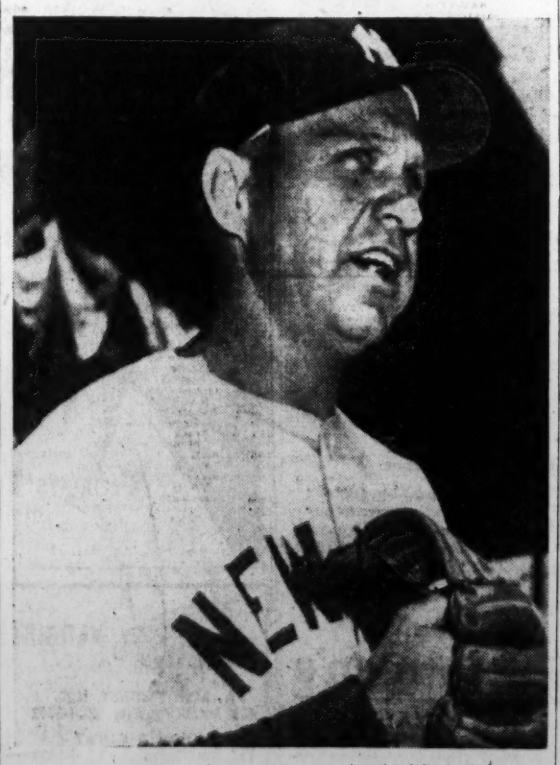

—Associated Press Wirephoto.

ENOS SLAUGHTER, former star of the Cardinals, made his first appearance in a Yankee uniform at the opening game of the season in Washington, D.C., between New York and the Senators.

Pirates Defeat Robin Roberts

PITTSBURGH, April 13 (AP) —Outfielder Del Ennis lost Cal Abrams's high fly in the eighth inning and the Pittsburgh Pirates rallied for four runs off Robin Roberts to defeat the Philadelphia Phillies, 4-2, today in a National League opener before 32,294 fans at Forbes Field. It was the first time the Bucs opened at home in 61 years.

Pirates Put Hermanski On the Waiver List

PITTSBURGH, April 13 (UP) —The Pittsburgh Pirates today asked for waivers on Outfielder Gene Hermanski, obtained last year from the Chicago Cubs in the Ralph Kiner deal.

Hermanski, who will be 33 next month, broke into the majors with Brooklyn before going to Chicago. He batted .167 last year in 59 games with the Cubs and Pirates. He is a ten-year man.

Writer Hit in Face By Foul, Eyeball Cut

DETROIT, April 13 (UP) — H. G. Salsinger, sports editor of the Detroit News and one of the nation's best-known baseball writers, was struck in the face by a foul ball off the bat of Detroit Pitcher Steve Gromek in the fourth inning of today's Detroit-Baltimore game.

The drive struck Salsinger above the nose and smashed his glasses.

His left eyeball was cut and he was taken to an eye specialist.

Champion Punter.

Pat Brady of the Pittsburgh Steelers won the punting championship of the National Football League in 1953 with an average of 46.9 yards per punt. He did not have a kick blocked the entire season.

DON'T FORGET
STOCK CAR RACING
Every Sunday Afternoon
Starting April 18th
Time Trials 1:30—Racing 2:30
LAKE HILL SPEEDWAY

Campy Hits 2 Homers

NEW YORK, April 13 (UP)—Roy Campanella, Brooklyn catcher, hit the first home run of the 1954 major league season this afternoon when he drove Giant Pitcher Sal Maglie's first pitch in the second inning into the left-field stands.

After Alvin Dark gave the Giants two runs by hitting a homer with a man on base in the third, Campanella came back with his second round-tripper in two times at bat.

Logan Is "Yatcha."

Shortstop Johnny Logan of the Milwaukee Braves is nicknamed "Yatcha."

Leacock's SINCE 1901
ST. LOUIS' MOST COMPLETE SPORTING GOODS STORE AND HOBBY DEPT.
1011 LOCUST GE. 1-4892

DUCHESNE HILLS
DESIGNED & Plus built by JOS. H. VATTEROTT
PENNANT WINNER IN EVERY LEAGUE!
3-BEDROOM RANCH HOME WITH FULL BASEMENT AND ATTACHED GARAGE

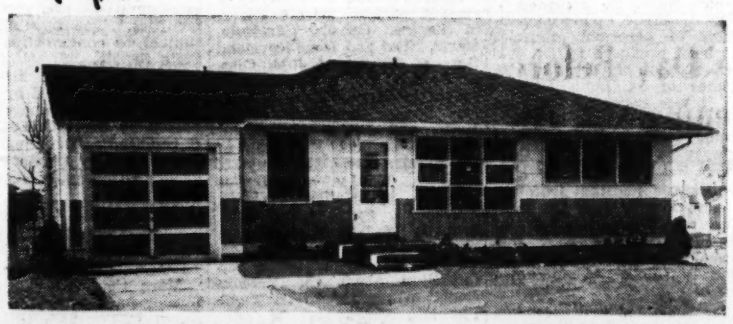

G. I. LOANS $650 DOWN PLUS CLOSING
$85 A MONTH COVERS {PRINCIPAL INTEREST TAXES and INSURANCE} DUCHESNE HILLS $12,950.

ADD UP THE SCORE ON THESE "BIG LEAGUE" DUCHESNE HILLS FEATURES!
Gas heat
Three bedrooms
Full basement
Attached garage
Fully sodded & shrubbed lot
Concrete streets & driveway
Storm & sanitary sewers
Modern ceramic tile kitchen
Ceramic tile bath with shower
Roomy closets
Fully insulated roof & sidewalls
Five distinct styles
PLUS MANY MORE EXCLUSIVE JOE VATTEROTT FEATURES!

ONLY DUCHESNE HILLS GIVES YOU THIS EXTRA BONUS FLOOR PLAN!

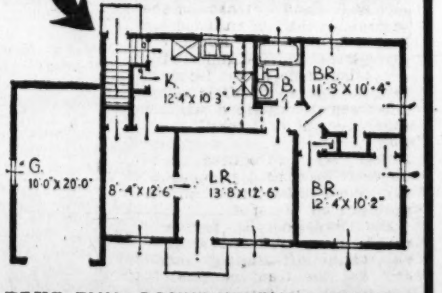

PLUS THIS CONVENIENTLY LOCATED HOME BASE! Yes, Duchesne Hills scores extra bases for convenience! Ideally located near every community convenience—churches, schools, shopping centers, transportation, employment, and recreation — Duchesne Hills gives you the added bonus of suburban privacy. Duchesne Hills is a "must see" for you! Drive out Florissant Road to U.S. Highway 66. Follow the green signs along Florissant Road to Duchesne Hills in the City of Florissant, Mo. See Duchesne Hills today and be a winner in your own home tomorrow!

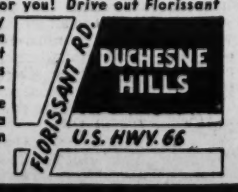

JOSEPH H. VATTEROTT
REALTY & BUILDING
1500 S. FLORISSANT RD.
FLORISSANT, MO.
BUILDER HOME BUILDERS ASSOCIATION of Greater St. Louis
TEmple 7-3546

Snead Masters Hogan for Third Time in Man-to-Man Play

BETWEEN ROUNDS

by W. J. McGoogan

Turner Makes Good Showing Against Lausse.

JESSE TURNER put up a good scrap against Eduardo Lausse, the Argentine middleweight, at Eastern Parkway Arena, Brooklyn, even though Lausse gained the verdict on a split decision.

One judge and the referee voted for Lausse, five rounds for Lausse, four for Turner and one even while the other judge, Arthur Susskind (Young Otto) called it six to four for Turner.

Watching the bout via television, it was clear that Lausse, a powerfully built young fellow, hit much harder than Turner, who wobbled a couple of times from the effects of the Argentine's blows.

Jesse scored effectively and repeatedly with a stinging left hand which he kept in Lausse's face for the full 10 rounds. That jab kept the Argentine off balance and enabled Turner to make him look silly many times when Lausse missed punches.

The Argentine swung rather wildly with roundhouse lefts and rights but when they did land they packed some power.

It was a hard-fought contest for the full route and marked the first time in 11 bouts that Lausse's opponent had lasted the distance with him.

Both men were cut slightly around the eyes and the crowd booed the decision although from a TV seat it did seem that Lausse had the better of the milling by a narrow margin.

Lausse is a big middleweight and one who, it would appear, will soon grow out of the 160-pound class.

It was the first defeat for Turner in four bouts this year. Previously he had stopped Chuck Coleman and Henry Henderson and won a 10-round decision over Garth Panter in Salt Lake City.

Charley Johnston, manager of Archie Moore, light heavyweight champion of the world, probably will step up into more important matches.

* * *

Charles Again No. 1.

EZZARD CHARLES again occupies the No. 1 challenger's position in the heavyweight ranks. On the strength of his victories over Coley Wallace and Bob Satterfield, Charles, who is scheduled to box Rocky Marciano for the championship at Yankee Stadium, June 17, got back into the top spot.

Previously he had dropped in the ratings due to defeats at the hands of the huge Cuban, Nino Valdes, and the light heavyweight, Harold Johnson.

The N.B.A. again has strongly recommended to Moore that he defend his title against Johnson who has been clamoring for a chance at the 175-pound crown ever since he defeated Archie in a non-title contest.

Moore claims he is ready, willing and able to defend against Johnson as soon as some promoter is found to offer the necessary inducements.

And those inducements, according to reports, include a guarantee of $100,000 for Moore who thinks he is entitled to it inasmuch as he guaranteed Joe Maxim that amount when he lifted the title from Maxim at The Arena some 16 months ago. Joe got his hundred grand all right and Archie got little more than training expenses. He wants the same treatment as champion which he accorded Maxim.

The Day Before Opening and All Was Stirring

It was a busy day-before-the-opener for the Cardinals—a motor parade, a workout and a king-size banquet—and one of the chief topics of discussion was an ex-Redbird, Enos Slaughter.

Fans kept yelling "Where's Eno?" as the cars filled with Cardinal players moved from Busch Stadium and followed a downtown route early in the afternoon. It was Blue Monday to some die-hard Slaughter followers but other parade-watchers shouted in good-natured tones.

Manager Eddie Stanky and President August A. Busch Jr. both made pointed references to the trade of Slaughter in their talks before a record crowd of 1020 at the Chamber of Commerce's annual baseball banquet last night at the Chase Hotel.

Stanky, who introduced all his players, said he, not rookie Wally Moon, Slaughter's successor, was on the spot.

Mayor Raymond R. Tucker thanked Busch "for keeping the Cardinals in St. Louis" and urged that the team be given strong support. Howard F. Baer, board chairman of the Chamber of Commerce, also called on the city to support the Redbirds.

A special citation was presented to Busch by the St. Louis Council of the Veterans of Foreign Wars for "extraordinary service to his community and the youth of America." T. P. Wright, council commander, made the presentation, citing Busch for keeping the Cards here, helping bring the National A.A.U. track meet to St. Louis and other achievements.

John H. Lashly was toastmaster.

Giants Trim Army.

WEST POINT, N. Y., April 13 (AP)—The New York Giants put the finishing touches to their pre-season activity yesterday by defeating Army 6-5 in an exhibition test at Doubleday Field before an overflow crowd of 500.

Sam's 70 Captures Playoff

AUGUSTA, Ga., April 13 (UP)—Sam Snead put in a loud challenge to Ben Hogan's invincibility as the golfer of the era today after his stirring face-to-face victory over the tiring Texas bantam in an 18-hole playoff for the Masters title.

Snead won with a two-under-par 70 to Hogan's 71. And Snead, forgivably cocky after he forced Hogan to wilt before his own tight putting game at the Augusta National course, had a typical hill-billy comment for the occasion.

"The sun don't shine on the same dog all the time," cracked Sammy.

More exactly, the records showed that Snead now has pulled up close to Hogan with seven major world titles to Ben's nine; that he has defeated him the three times they met man-to-man in a playoff or match play, and that Snead is the only three-time Masters winner besides Jimmy Demaret. Sam previously had beaten Ben in a San Francisco match play tourney before the war and in a 1950 playoff for the Los Angeles Open title.

Hogan has won the Masters twice and the field had almost conceded his third title after he finished the third round Saturday three strokes ahead of the field. But amateur Billy Jo Patton gummed up the works for the pros by shooting a hole-in-one and a flurry of birdies Sunday to alter Hogan's strategy so that he finished in a mediocre 289 tie with Snead as the amateur finally faded.

Each Out in 35.

Both Snead and Hogan set a pulsating pace through the first nine holes in the playoff before 7500 yesterday with one-under-par 35's. Then they made the fateful turn where in 17 previous tournaments the title has been traditionally lost or won in the fourth round or the playoff.

It was not the first time Hogan had lost the Masters in a playoff over that historic stretch. His one-time mentor, Byron Nelson, beat him there in 1942, gaining a total of five shots in 11 holes for a one-stroke victory although Hogan shot the same 11 holes one under par.

This time, Hogan did the unforgivable for him—a three-putt job from 11 feet on the sixteenth. Snead already had gone ahead one stroke on the decisive, gully-lined thirteenth with a 37-foot chip within sinking distance, and he did the sixteenth green in two.

The sixteenth was the payoff and they both knew it. The single stroke Snead lost on the eighteenth resulting from a trap-shot was anti-climax as Hogan was already down with a par and when Snead blasted out within seven feet he only had to get down in two—and again he did.

Chips and Putts.

Snead said that after he three-putted the short fourth for a bogey he muttered to himself "Oh, oh, here I go again." He was thinking about his everlasting plague in the U.S. Open—the putting blow-up. But this time he dropped the three-to-five footers every time he had to match Hogan's pars or birdies and he got a big lift on the tenth when he knocked in a 45-foot chip from well off the green.

Hogan, who took $3000 second money to Snead's $5000 from the jacked-up $25,000 tournament purse, said he concentrated so hard on the lineup of his sixteenth green putt that he misjudged the stroke, hitting behind the ball.

From here, Snead will play next in his own Greenbrier Open at White Sulphur Springs, W.Va., and Hogan in the Ft. Worth Colonial, both next month.

Bills Defeat Navy Team, 8-2

JONESBORO, Ark., April 13—St. Louis University's baseball team hammered Memphis Naval Air Station for 15 hits and an 8-2 victory in yesterday's game played here. Originally the contest had been scheduled for Sunday at Memphis, but rain forced a postponement.

George Shaffrey, winning Billiken pitcher, gained his second triumph against no defeats with a four-hit effort that included two walks. He struck out seven.

The Bills scored seven runs in the first inning and then coasted in. John Vitale tripled with two on in the big round. Ron Schlattman doubled to drive in two more and Tom Wiedman brought in another tally with a double.

Schlattman, who hit safely in four times at bat, led the 15-hit attack as the Billikens extended their record to 3-1.

Box score:

St. Louis U.	AB.	R.	H.	Memphis N. A. S.	AB.	R.	H.
Kettlek'p lf	3	1	2	Dupack 3b	4	0	1
Guy lf	1	0	0	Funk rf	2	0	0
Kehlme'er c	4	1	2	Figiel ss	3	0	0
Llewel'n 1b	2	0	0	Lohr 2b	2	0	0
Pellegrin 2b	4	1	0	Sinatra cf	2	1	0
Hennes'y rf	4	0	1	Thornton lf	3	0	1
Wiede'n cf	4	1	3	Beteto 1b	3	1	1
Vitale 3b	4	2	2	Gallo c	3	0	0
Schlatt'n ss	4	1	4	Fronebu'g p	2	0	1
Shaffrey p	4	1	1	aDobbin	0	0	0
Totals	34	8	15	Totals	24	2	4

aRan for Froneburg in seventh.

CLUB.	1	2	3	4	5	6	7	
St. Louis U.	7	1	0	0	0	0	0	—8
Memphis N. A. S.	0	0	0	0	1	1	0	—2

Y Squash Results.

CHAMPIONSHIP CLASS (Quarter-finals)—Harold Wallace defeated Herb Buschart, 15-7, 15-4, 15-5; Bill Fackert defeated Jerry Spitzer; 8-15, 15-10, 15-12, 13-15, 15-11; Al Wier defeated Joe Blackmore, 15-6, 15-6, 15-10; Vince O'Connor defeated Paul Turpin, 15-8, 15-9, 13-15, 12-15, 15-7.

CLASS B (Second Round)—Jim McCane defeated Jim Foley, 15-11, 17-16, 15-9; Bill Mass defeated Harold Abrams, 15-12, 15-9, 15-6; Jim McGovern defeated Joe Chorling, 15-8, 15-7, 15-9; Fred Standley defeated Drew Luten, 15-8, 15-6, 15-10; Cliff Schwarts defeated Jim Stovie, 15-11, 15-8, 15-9; Macy Abrams won over Karl Lang on a default; Bill Cassidy won over Gary McAtee on a default.

Joltin' Jesse Is Jarred

—Associated Press Wirephoto.

Jolting JESSE TURNER of St. Louis, left, stopped a looping right thrown by EDUARDO LAUSSE of Buenos Aires in the fourth round of their middleweight bout at New York. Turner, the first to go the route with Lausse in his last 11 fights, lost on a split decision.

Jesse Turner Loses Unpopular Split Decision to Argentine

BROOKLYN, N.Y., April 13 (AP)—Eduardo Lausse, a scowling black haired newcomer from Buenos Aires, won a split decision over Jesse Turner of St. Louis last night in a fiercely fought 10-round bout at Eastern Parkway. Lausse weighed 160½, Turner 159 pounds.

At the end of the bitter battle, the fans booed as Harry Balogh announced Referee Mark Conn and Judge Bert Grant both voted for the South American 5-4-1. They cheered the ballot of Judge Arthur Susskind, 6-4 for Turner. The AP card had Lausse on top 6-4.

Both men were gashed over the left eye in the heavy head-to-head battling in the seventh round. Dr. Thomas Bockner went to Turner's corner to examine the gash.

Lausse slipped down in the fifth as he missed a punch but it was no knockdown. The Argentine with the shoulders and chest of a heavyweight was the heavier puncher, but he fought in spurts, often stung by Turner's effective left jab.

Time after time Lausse hooked solid punches to Turner's head only to draw solid counter fire from the Negro who had beaten Garth Panter in his last start.

It was the fifteenth straight victory for Lausse but Turner was the first to go the route with him in his last 11 fights.

The crowd of 3000 paying $7000 was rooting for Turner, the 7½ to 5 underdog, as they milled head to head in the sixth, seventh and tenth rounds.

Lausse started slowly, moving back while Turner marched in steadily, jabbing to the head. Suddenly in the middle of the first round, Lausse lashed out with both hands in a knockout bid that drove Turner to cover. The Argentine was ducking under Turner's punches and covering up nicely.

When Turner was able to keep off Lausse's long swings with his jab he was in control, but those periodic flurries of furious action by Lausse broke through his guard. In the early rounds Lausse fought only in spurts but once they moved inside in the fifth it was a continuous punching bee. Only in the eighth, when Lausse either tired or decided to coast, did the action slow.

After Lausse won the ninth, Turner came back to win the finale, slamming volleys to the newcomer's body.

Lausse had won three fights in the U.S. last spring all by knockouts. This was his first start on his second invasion.

Matchmaker Teddy Brenner said he would hold off future matches for Lausse until his cuts healed.

The official scorecards:

ARTHUR SUSSKIND.
1 2 3 4 5 6 7 8 9 10
L L T T T L T T L T—T6 L4
BERT GRANT AND MARK CONN.
1 2 3 4 5 6 7 8 9 10
L T T T L L L T L E—L5 T4
Even 1

Prep Track

Little Dave Rosenberg, the state indoor dash champion and the district's outstanding sprinter, will try to add to his laurels in the twentieth annual Clayton invitational meet Saturday afternoon at 2 o'clock.

The meet drew 18 schools and 284 individuals.

In addition to the top three in 1953 — Kirkwood, C.B.C. and Webster Groves—others entered are Brentwood, Chaminade, Du Bourg, Jennings, John Burroughs, Ladue, Maplewood, Mehlville, Normandy, Ritenour, St. Charles, St. Louis U. High, St. Mary's and University City.

Preliminaries will be held today and tomorrow in the Greyhound stadium on Gay avenue, north of Ladue road.

Freddie Ware, Sumner's good sprinter, captured the 100-yard and 220-yard dashes as the Bulldogs defeated Washington Tech's Golden Lions, 119-74, in a dual meet at the Public Schools Stadium.

Ware was clocked at 23 seconds flat in the 220, but that time was bettered by Don Heard of Tech, who won the junior 220 in 22.5. His time for the 440 was 52 seconds flat.

Huskers Trim Houston.

HOUSTON, Tex., April 13 (AP)—A two-run home run by Ray Novak after two were out in the sixth inning gave the Nebraska Cornhuskers a 3-2 victory over the University of Houston yesterday. It was the first defeat in five starts this season for Houston sophomore pitcher Jack Schultea.

Bevo Francis Expelled for Skipping Class

RIO GRANDE, O., April 13 (AP)—Tiny Rio Grande College has expelled Bevo Francis, the shy, gangling farm boy who put it on the national basketball map.

Francis, an awkward hill-country lad who speaks slowly when he speaks at all, in two years changed Rio Grande from a school without even a basketball court to one with a big-time basketball program.

Last night the school's committee on instruction issued a statement saying Francis had been dropped from the rolls because of "an excessive number of unexcused absences, failure to make up more than one of his missed mid-term examinations and failure to attend any classes in the last two weeks."

The announcement appeared to take everyone by surprise, including Francis's coach and personal friend, Newt Oliver, and Bevo's father.

Oliver asked, in tones of disbelief: "Who expelled him?"

In Wellsville, Bevo's father drawled: 'Why, I was just talking to Bevo this evening and he didn't say anything about it."

Francis, a 20-year-old sophomore who learned his basketball by shooting at a hoop in a hayloft, holds the small college season scoring record. The 6-feet-9 center scored 1255 points last season for a 27-game average of 46.5. He scored a record 113 points against Hillsdale College of Michigan Feb. 2.

"If Bevo goes, I guess I'll go with him," Oliver said then.

Last night he backed it up.

"I came with Bevo and we'll go together," he told a reporter.

But, he said, he would not resign immediately.

FIGHT RESULTS

NEW YORK (Eastern Parkway)—Eduardo Lausse, 160½, Argentina, outpointed Jesse Turner, 159, St. Louis (10).

SYDNEY, Australia—Marshall Clayton, 144, New Orleans, La., stopped Carl Coates, 137½, Baltimore, Md. (12).

TORONTO—Earl Walls, 194, Edmonton, Alta., knocked out Tommy Harrison, 183, Los Angeles (1).

DETROIT—Toxie Hall, 193, Chicago, stopped Embrel Davidson, 206¾, Detroit (7).

HOLYOKE, Mass.—Bobby Courchesne, 127½, Chicopee, Mass., outpointed Charlie Titone, 126¼, Brooklyne, Mass. (8).

WORCESTER, Mass.—George (Curly) Monroe, 136, Worcester, stopped Jesse Keeler, 139, Philadelphia (9).

COLUMBIA, S. C.—Emmett Gurney, 147, Columbia, S.C., outpointed Cooter Parker, 147, Aiken, S.C. (10).

NEW ORLEANS—Willie Pastrino, 158½, outpointed Jacques Royer, 161½, France (10).

SAN FRANCISCO—Doug Kirby, 141, San Francisco stopped Eddie Williams, 141, Los Angeles (7).

Kutis Cup Game With New York To Pit St. Louis-Born Players Against Foreign-Born Stars

By Dent McSkimming

The meeting of the New York Americans and St. Louis Kutis in the national Open Cup soccer championship represents a clash of theories as well as a contest between teams.

Erno Schwarcz, owner and manager of the New York club, believes the quickest and surest way to success in United States soccer is through the medium of a recruited team of Europeans.

Nick Jost, owner of the Kutis team, like other St. Louis leaders, builds exclusively on American-born talent.

Schwarcz, himself a native of Vienna, brings to Oakland Stadium, Sunday, a typical Schwarcz club. There are five natives of Ireland, two of Scotland, one of England, one from Italy and only two Americans in the lineup.

As a member of the United States Soccer Football Association committee that selects the representative United States team for international matches, Schwarcz has invariably showed a preference for foreign-born players. One reason St. Louis leans toward native talent is that a European-trained player of first class talent almost never comes to St. Louis. Few of them get out of Europe and those that do reach America are snapped up in the coastal cities.

The game here will be in the nature of a test of the two building methods.

He Knows What to Expect.

Schwarcz is not unfamiliar with the type of opposition awaiting his Americans here. In recent years he has seen almost a dozen St. Louis players who won places on the United States Olympic and World Cup teams. Further, he has met St. Louis teams in United States Open Cup finals before.

As long ago as 1929, Erno played outside right for the Hakoah (New York) team that defeated the Madisons of St. Louis in a two-game Open Cup final. Charles (Chick) Oster, now chairman of the Municipal Soccer committee played on that team that lost to Hakoah, both here and in Brooklyn.

Then, in 1933, St. Louis' famed Stix, Baer & Fuller team defeated Schwarcz's New York Americans in a two-game series, 1-0 and 2-1.

The Americans squared the account by defeating the St. Louis Shamrocks, in 1937. They split the two-game series but New York led in goals, 4 to 3.

In those days, the Stix and Shamrock clubs were largely recruited teams, like the New York club. Here we had Scotsmen Alex McNab, Willie McLean, Bill McPherson, Bill Watson and Bob Gregg, plus Werner Nilsen, Bert Patenaude, Bill Gonsalves bolstering a native St. Louis group including Bill Lehman, Jimmy Roe, Ollie Bohlman, Charley LaBarge, Frank Vaughan and others.

Each Won Six Cup Games.

Now, there are no Scots or Norwegians or transplanted eastern stars to alter the all-St. Louis character of the western champion team. All Kutis players were born in the St. Louis area. Two years ago the squad had the advice of a first class Austrian coach, Hens Strnadl, but since his death the management, as well as the playing talent has been completely local. In his brief sojourn here, the Austrian coach demonstrated that St. Louis players are capable of great achievements if properly directed. Under his tutelage a St. Louis team defeated the German Eintracht club of Frankfurt.

The New York team won six games to reach the national final round. It lost one game (to Castle Shannon) in the eastern final series, but won the second game and came off winner by the total goal score of 4-3. Kutis, likewise, won six games to reach the final.

Western Star Rolls 299 Game In the A.B.C.

SEATTLE, April 13 (AP)—A bowler who missed a perfect game by a single pin turned in the day's best performance at the 51st American Bowling Congress tournament yesterday.

Dale Carter, 27-year-old roofer from Bremerton, Wash., rolled a 299, missing the payoff score on his 12th frame when the No. 7 pin wobbled and wavered, then righted itself.

The 299, game, the first of this tournament and the first minus one effort since the 1951 A.B.C. at St. Paul, Minn., is the 15th in the 51-year history of the world series of bowling.

Carter followed his 299 with a 205 and hit 171 in the third game for a 675 total, two pins short of a berth in the singles top ten.

Westwood One Of 32 U.S. Open Qualifying Sites

NEW YORK, April 13 (UP)—The U.S. Golf Association today listed 32 sites for sectional qualifying rounds for the fifty-fourth annual open championship at the Baltusrol course in Springfield, N.J., on June 17-19.

A field of 162 players will compete in the annual classic, including those who are exempt from the qualifying rounds. Those exempt are all former Open champions and the 20 lowest finishers plus ties in the 1953 meet.

All of the sectional rounds will be held June 7 and will consist of 36 holes of medal play. The St. Louis trial has been scheduled at Westwood Country Club. It cannot be determined until after all scores are turned in, just how many players will qualify from each section.

The qualifying competition this year represents a change from 1953 when 300 players competed in the Open proper at the Oakmont course in Pittsburgh and went through two qualifying rounds there.

Ben Hogan, the defending Open champion, will be shooting for a record fifth title this year, having previously captured the Open in 1948, 1950, 1951 and 1953.

Officials of the U.S.G.A. said that applications for the Open, including those of entrants who are exempt from sectional qualifying rounds, must be received at their offices here not later than 5 p.m. Monday, May 24. The applications must be accompanied by a $10 entry fee.

All qualifiers will receive certificates confirming their eligibility to compete and in the event they decide to withdraw they must return the certificate to the U.S.G.A. by 10 a.m. June 10 or face disqualification from future tournaments. This was done, the U.S.G.A. explained, to permit alternates to receive earlier notification of their eligibility in case of withdrawals.

N.B.A. RATINGS

NEW YORK, April 13 (AP)—The National Boxing Association's spring ratings follow:

Heavyweights: Champion, Rocky Marciano, Massachusetts, logical contender, Ezzard Charles, Ohio; outstanding boxers, Nino Valdez, Cuba; Don Cockell, England; Roland LaStarza, New York.

Light-heavyweights: Champion, Archie Moore, California; logical contender, Harold Johnson, Pennsylvania; outstanding boxers, Jimmy Slade, New York; Joey Maxim, Ohio.

Middleweights: Champion, Bobo Olson, Hawaii; logical contenders, Rocky Castellani, Pennsylvania; Joey Giardello, Pennsylvania; Randy Turpin, England; outstanding boxers, Holly Mims, Washington; Tiger Jones, New York; Bobby Jones, California; Gil Turner, Pennsylvania.

Welterweights: Champion, Kid Gavilan, Cuba; logical contenders, Carmen Basilio, New York; Billy Graham, New York; Del Flanagan, Minnesota; Johnny Saxton, New York; outstanding boxers, Ramon Fuentes, California; Vince Martinez, New Jersey; Freddie Dawson, Arkansas; Art Aragon, California.

Lightweights: Champion, Paddy Demarco, New York; logical contender, Jimmy Carter, New York; outstanding boxers, Wallace Smith, Ohio; Orlando Zulueta, Cuba; Ralph Dupas, Louisiana; Eddie Chavez, California; Johnny Gonsalves, California.

Featherweights: Champion, Sandy Saddler, New York; interim champion and logical contender, Percy Bassett, Pennsylvania; outstanding boxers, Redtop Davis, New York; Lulu Perez, New York.

Bantamweights: Champion, Jimmy Carruthers, Australia; logical contenders, Robert Cohen, French Algiers; Chermrern Songkitrat, Thailand; outstanding boxers, Nate Brooks, Ohio; Ratan Marcias, Mexico.

Flyweights: Champion, Yoshio Shirai, Japan; logical contenders, Jake Tuli, South Africa; Leo Espinosa, Philippines; Tany Campo, Philippines; outstanding boxers, Dal Dower, Wales; Luis Skena, France.

HIGH ROLLERS

ARCADE LANES.
Wagner Foremen.
220 J. Schindler J. Wood 559
ARWAY RECREATION
Southwest High Boys.
181 John Ponnath Don Galbreath 460
South Kingshighway Handicap.
224 H. Willis C. Sturgeon 594
Women's Traffic Club.
176 Charlotte Leu A. Hueiskoetter 471
Kingsway Women.
211 Millie Rice Dot Tillman 503
BETHLEHEM LANES
Real Estate League
200 C. Goodman Leo Clifford 557
Fourth Baptist Mixed
Women
153 Joann Higgins Joann Higgins 412
153 Athlene Grover
Men
196 Chet Stieve Chet Stieve 519
BEVO LANES.
Bevo Sunday Doghouse.
Women.
167 Viola Zingre Viola Zingre 468
Men.
186 Wm. Smith Tom Sexton 502
Monday Afternoon Women.
216 Jane Lammlein J. Lammlein 577
Brewery Workers.
237 F. David C. Lammlein 658
Union Electric Men.
234 Bob Hurrell Lou Semich 623
Monday Business Men—9.
227 P. Thomas T. Petrovic 630
BOWL-A-WAY LANES.
Major-Minor Mixed.
Women.
215 G. Fansler G. Fansler 581
Men.
255 Ted Loman Ted Loman 646
B-A-W Major League.
245 E. Holle Lee Badaracco 658
W. Kalicki 658
Women Pin Pushers.
214 E. Horvath B. Hunt 529
BOWL-O-CRAT.
Bell Women.
184 J. Wiss F. Wasburne 470
Y.M.C.A. Industrial—Women.
200 B. Mercille B. Mercille 514
B-O-C Sunday Mixed.
Women.
173 F. Valleroy F. Valleroy 490
Men.
201 V. Steffen V. Steffen 538
Fratellanza Society League.
228 J. Miriani A. Pertici 610
BOWLING ESQUIRE
Optimists Club
211 E. Hoescher J. Neiswander 534
Lutheran Brotherhood
218 C. Christofferson F. Frey 584
BOWLING GRAND
Baptist Sunday School.
226 Tom Alton Tom Alton 596
Monday Nite Women.
205 H. Paul B. Barry 543
Bowling Grand Hdcp.
256 J. Loehr A. Kopriva 601
BOWL-MOR LANES.
B-M Friendship Women.
166 P. Sorrells P. Sorrells 450
Junior Classic League.
247 P. Burke Sr. Schmeidermeyer 642
Metropolitan Classic Scratch.
277 Pat Druin Russell Jaeger 781
277 Jim Truax
BOWL-RITE LANES.
Overland Business Men—7.
230 G. Audrain Jr. C. Meyer 611
Overland Business Men—9.
235 Wallace Warner Harry Ceantil 611
CHEROKEE LANES
Cherokee Indians
201 Ann Unger Ann Unger 533
Cherokee Handicap
215 R. Harbstreet Larry Waters 565
Robert Geldbach 565
CENTURY LANES.
Lemay Women.
215 Ann Harris Mary Wetstein 541
Century Monday Men.
244 N. Tettamble C. Ebert 639
CHIP-WA LANES.
American Legion.
224 Don Maben Don Maben 628
Monday Men.
234 Roy Sennett Roy Sennett 598
Norbberg Nite Hawks.
226 Floyd Hill F. Hill 592
V.A. Mixed League.
Women.
171 E. Rebiene E. Rebiene 466
Men.
216 W. Brommer W. Brommer 574
South Side Kiwanis.
200 Red Reininga R. Reininga 500
CLAYTON BOWL.
General Electric Men.
226 R. Saves A. Bussmeyer 575
Triple A League.
236 Tom Patterson Tom Patterson 609
DISTER BROS. LANES
Evangelical Girls
191 J. Helmholt J. Rathjens 477
CORPUS CHRISTI LANES.
Herzog School Mothers.
175 R. Manzo K. Miller 468
Holy Name League.
215 A. Weber H. Creason 577
Jennings Classic.
234 A. Wolk C. Schramm 585
DEL-MAR LANES.
Chromecraft Men.
247 J. Ste'nhaeufel H. Martin 576
S.W.B.T. Men.
232 B. John B. John 562
DU-BOWL LANES.
South Side Bakers.
228 Joe Baumeister J. Baumeister 660
Anheuser-Busch Women.
208 C. Siebert Va. Goelzhauser 511
South Side Business Men.
244 Lee Weber Mary Cambron 656
EDDIE'S LANES.
St. John's Community Hdcp.
244 V. Santens Jr. V. Santens Jr. 589
Star Dusters League.
222 C. Worley C. Worley 566
EDGEMONT LANES.
Monday Women's Handicap.
180 M. Walters M. Walters 502
Monday Men's Handicap.
252 B. Birk B. Birk 647
EMBASSY LANES
Lincoln-Mercury Local No. 325.
226 G. Jones W. Benson 602
Embassy Handicap.
258 Lou Supic Ed Hopper 635
FAIRGROUND RECREATION
Gran-Nat League.
212 Helen Newmann O. Jehlen 552
Monday Men
256 W. Ehrlich W. Ehrlich 601
FLORISS LANES
Floriss Doghouse League
Women
231 Jackie Young Jackie Young 543
Men
189 Art Jordan Art Jordan 518
American Handicap
256 H. Tittel Frank McMasters 581
Floriss Scratch Classic
244 Glen Campbell Emmett Cronin 652
Floriss Women
193 V. Haefner M. Zollman 499
GRAND-PARK CENTER.
Railway Express Men.
213 R. Murphy J. Foley 527
Passenger Club Men.
222 H. Wehrend R. Fisher 583
I-C Men's League.
238 W. Robinson W. Robinson 643
AFL Women's League.
191 V. Rogles L. Curry 480
AFL Men's League.
243 C. Hathaway L. Kissel 648
HOHMANN'S LANES.
Lemay Keglers.
169 M. Limonti M. Limonti 437
KALEY'S RECREATION LANES.
Kaley's Major Hdcp. Classic.
244 Joe Zellmann Joe Zellmann 604
Transit Casualty Mixed.
Women.
133 D. Meyer D. Meyer 390
Men.
190 T. Woods T. Woods 536
HOLLYWOOD BOWL
Webster Groves Women.
169 Irene Lang M. Fenimore 428
169 B. Meyers
Monday Nite Men.
211 B. V. Anth V. Anth 502
IDLE-A-WILE LANES
Mounds Handicap
229 J. Yaeger H. Bussen 610
Peter's Memorial Church
Men
219 G. Geiss E. Shore 534
Women
157 J. Scmitter Dot Mees 451
157 Dot Mees
Monday Night Owls
196 M. Doerr H. Kramer 456
KIRKWOOD BOWL.
Kirkwood Boosters.
236 C. Thompson C. Thompson 636
Kirkwood Major Handicap.
219 R. Schnapp R. Schnapp 625
KNITTIG BROS. LANES
South Affton Scratch.
216 Les Kehrt Merrel Beck 571
St. Francis League.
209 N. Loos J. Gau 555
LAFAYETTE PARK METHODIST
Methodist Y.A. Mixed
Women
160 Edith Holmes Edith Holmes 395
Men
190 Rich Tweedy Rich Tweedy 520
LONDOFF LANES.
Samuel Shoe Women.
163 J. Stowers F. Leonard 448
McDonnell American.
247 Harry Learned Clark Prost 633
Post-Dispatch Men.
248 E. Crustals E. Crustals 625
MAPLE BOWL.
Maple Handicap.
202 Vernon Childress Frank Meyer 546
Maple Grove League.
203 Frank Horvath Clarence Grote 566
MIDWAY LANES.
Midway Classic.
224 Rick Willson Rick Willson 570
OTTO LANES.
Monday Night Merchants.
234 V. Bertelsman. V. Bertelsman 562
PLADIUM LANES.
Monsanto Men.
Sweepstake.
255 Tom Bertrand Tom Bertrand 606
249 Ben Campbell Ben Campbell 599
PALM LANES.
Nativity Women.
179 M. Adams H. Murphy 479
RAY HOLMES BOWL
R-H Sunday A.M. League
254 Bud Holmes Wm. Abel 659
R-H Major Hdcp.
246 J. Jurczyk M. Mullahy 626
Northwest Handicap.
222 G. Kropf A. Lane 609
BM Men's League
213 M. Brown M. Brown 540
REGAL LANES
Brewery Workers League
214 J. Ries J. Lain 574
REGAL LANES
Rosati K. of C. League
214 A. Lybarger R. Smith 554
ST. ANTHONY LANES.
Monday Handicap—7.
245 Andy Stackle Wm. Walsh 664
ST. GEORGE LANES.
Gardenville Women.
236 Alice Pree Ruth Baumann 515
ST. JOHN THE BAPTIST
Men's 75% League
227 E. Berry G. Horrell 591
ST. MARY MAGDALEN.
Married Men's Club.
237 E. Donato E. Donato 597
SS. PETER & PAUL LANES.
Monday Nite Women.
166 O. Wolschlager O. Wolschlager 402
SARATOGA LANES.
Saratoga Monday Mixed.
Women.
195 Va. Fisher Dot Schmidt 517
Men.
235 Fred Preis Fred Preis 581
County Handicap.
254 E. Ernst C. Kreider 564
SILVER SHIELD LANES.
St. Louis County Classic.
279 C. O'Donnell C. O'Donnell 990 (4)
Reliable Men
257 Lee Grant Lee Grant 578
Vinita Mixed League
212 H. Kleissle H. Kleissle 512
Men
252 J. McGrath J. McGrath 659
Normandy District Women
177 B. Newman A. Gibson 494
Vinita Matinee Women
175 M. Brooks E. Polst 473
Vinita Women—7 P.M.
216 F. Bender F. Bender 573
SWEENEY'S LANES
U. S. F. & G. Women
173 Melba Layton Zelda Coutrial 430
Columbus Women
199 M. McCabe M. McCabe 507
SWISS HALL LANES
Hopefuls League—Women.
157 R. Berger R. Berger 403
STUMHOFER'S LANES.
Monday's Men's League.
234 Jim Woods Jim Woods 627
Stumhofer's Sunday Mixed.
Women.
173 Irene Schwartz Polly Jones 470
Men.
201 Bill Cooper Bill Schwartz 543
SPORTS BOWL.
Saturday Nite Mixed.
Women.
205 E. Cooper E. Cooper 550
Men.
231 F. Penen Tony Brand 553
T. Konarz 553
Wabash R.R. Women.
200 Eileen Collins Hazel Baird 510
Angelica Women.
207 Barbara Marshall Cora Gillett 517
C.Y.C. Women.
219 L. Grabin L. Grabin 524
Monday Nite Orphans.
233 D. Fazzio D. Fazzio 594
Monday Business Men.
226 J. Juergens N. Bolte 580
Sports Bowl Handicap.
245 Vic Rossi Vic Rossi 653
WELLSTON RECREATION.
Sunday Night Mixed.
Women.
169 Lee Larkin Lee Larkin 463
Men.
234 J. Jameson J. Jameson 576
St. Ann's Monday Night Women.
204 B. Thomas B. Thomas 513
St. Ann's Men's League.
243 R. Taubold R. Taubold 627
W. & S. RECREATION.
Thirteenth District VFW.
256 Geo. Brettelle Geo. Brettelle 656
W. & S. Goodfellows.
236 H. Sasseen A. Vogt 631
Northwest Handicap.
231 R. Schmid Ray Freesmeier 606
MUELLER'S RECREATION
Mueller's Mixed Doubles.
Women
175 Kay Hasenfratz K. Hasenfratz 469
Men
247 Roy Grover Bill Jordan 628
Greater St. L. Insurance League
225 G. Voshardt G. Voshardt 600
Mueller's Major Hdcp.
233 Bill Nemie Bill Nemie 595
McKinley High Mixed.
Girls
148 June Jordan June Jordan 255 (2)
Boys
168 E. Toenjes E. Toenjes 305 (2)
STEIN BOWL.
Buder Mothers.
171 L. Stener M. Winkler 455
Kennard Mothers.
176 B. Pearcy E. Gombas 490
South Side Optimists Women.
198 Grace Rice Grace Rice 457
P. Grunz 457
Olympic Women.
229 W. Shirley P. Naber 605
Monday Men.
233 B. Wilkinson 6 B. Wilkinson 619
TERRY MOORE BOWL.
Proprietors' Traveling League.
234 Joe Parissi Jr. Joe Parissi Jr. 626
Emerson Women
198 L. Sullivan L. Sullivan 507
Friday Nite Men
218 W. Hardl D. Zajieck 573
PALACE BOWL
Rotary Club
213 A. Chapman Joe Monnig 607
National Lead Men
219 A. Tinker H. Croft 583
NACA Men's League
244 H. Svhulte M. Feig 549
Brown Shoe Men
211 Bob Brack H. Bulmahn 558
Monsanto Women
206 J. Reitz J. Reitz 520
South Side Opti-Mrs.
161 F. Mayer F. Mayer 464
Brown Shoe Women
169 L. Dammann G. Lappin 467
ST. JOHN'S LUTHERAN.
Chipp-Mor Women.
200 Emily Eller Marilyn Schmidt 504
LEMAY BOWL.
Monday Night Advertisers.
221 C. Lechner J. Mueller 523
BADEN RECREATION.
Ebenezer Men's Club.
211 H. Doerr G. Schroeder 548
TEN PIN LANES.
Post Office League.
234 W. D. Thompson Ivan Thomas 586
William Sanders 586

GOODYEAR BATTERY SPECIAL! $7.95 And Your Old Battery
SIZES FOR ALL CARS
Guaranteed Conditioned Goodyear Batteries
GOODYEAR Service Store
PA. 1-1400 5837 DELMAR

NILES & MOSER
Hand Blend cigars
NO EQUAL AT 10c

when your brakes need relining get . .
Pick Factory Bonded Brakes
ASK YOUR GARAGEMAN

UP to $2500! on F.H.A. Home Improvement Loans
FIRST NATIONAL BANK of Clayton
7817 FORSYTH

HAPPY HOLLOW Barrel Whiskey
Mellow and Golden as Autumn Leaves
$3.53 FIFTH $39.60 CASE
HAPPY HOLLOW

Scientific Auto Repair
DON'T TAKE CHANCES
Let us put your car in a safe condition . . .
We use genuine MERCURY parts
FREE ESTIMATES
MURRAY MOTORS
Mercury Dealer
4870 Natural Bridge Ave.
COlfax 1-3307

ADVERTISEMENT

DANDRUFF

—may be the beginning of baldness. We can't prevent baldness, nor do we believe anyone can. But dermatologists say "don't neglect dandruff." New antiseptic, now in Kreml Hair Tonic, *kills on contact* scalp parasites commonly believed to cause dandruff! See directions for home treatment on Kreml package. *No cosmetic tax!*

Special introductory offer. Free—a generous trial bottle of Kreml Hair Tonic, enough to start you on the Kreml Method! Write to: The J. B. Williams Co., Dept. 044B, Glastonbury, Conn.

Jim Johnston of Normandy Loses Another No-Hitter by 1-0 Score

Hadley Is Beaten, 1-0, By McKinley

By John J. Archibald

They made a pitcher out a hard-hitting reserve outfielder yesterday, Beaumont's Bert Barth, but if the Bluejacket sophomore follows the fortunes of another good hitter that was switched to the mound last season, he may switch right back to outfielding. Jim Johnston of Normandy used to be just a carefree first baseman, and then one day it was discovered that he could pitch.

He began his career with a shutout—just as Barth did in a Public League game against Soldan Blewett—but yesterday Johnston's decision to become a pitcher led to his being the feature attraction in what must be one of high school baseball's all-time hard luck stories. Johnston pitched his second successive no-hit game and for the second time he lost, 1 to 0.

Last Thursday it was Ferguson that beat him, using two errors and two walks for their marker. Yesterday it was Clayton, which scored on four walks.

Dan Schuchardt was the Clayton hurler, and he allowed Normandy just two hits. That was the same number that Ferguson's Gordon Bierman permitted the Vikings when they got past Johnston.

The run came in the first inning. Johnston had struck out two batters and walked three, then with the count 3 and 2, he walked Frank Hubbard, forcing in the marker. He passed only two batters after that and struck out a total of 10, but his mates found Schuchardt's offerings too swift.

Walks Three Times.

Johnston, who bats clean-up, was walked all three times he appeared at bat, so he wasn't able to help his own cause. Two of the passes were intentional. In the Ferguson game Johnston walked two of three times.

The loss was Normandy's second in three Suburban League games, and with the supposedly tougher clubs yet to come, Coach Art Shipherd's club now has a hard road ahead.

Webster Groves and University City stretched their records to 3 and 0, but Ferguson suffered its first defeat. Brentwood, with Bob Cooper pitching, defeated Ferguson, 7 to 2.

Wayne Thompson shut out Kirkwood, 5 to 0, to keep Webster unbeaten. It was Thompson's second whitewashing in as many league tries. He gave the Pioneers three hits.

University City won by the same 5-0 score, as Al Wolf baffled Wellston with a two-hitter.

Maplewood came up with its first victory in the Suburban League, outscoring St. Charles, 8 to 7.

Ladue will be at Ritenour for their league match today.

'Barth Is Victor.'

Beaumont's Barth was just one of three pitchers to turn in shutouts in the Public League, and the fourth game was a 2-1 eight inning duel. McKinley, Southwest, Cleveland, and Beaumont were the winners in the league's opening round.

The big game was at Cherokee Park, where McKinley's Bill Kindl outhurled Wilfred Lackey as the Goldbugs won, 1 to 0. Hadley won the Public title last season and McKinley was runner-up, so the game was a rematch between old rivals. Much of the lineups of both teams is the same.

Kindl allowed three hits and Lackey six. Coach Jules Blanke's Goldbugs scored in the third inning and it was Kindl who drove in the tally.

With one out, Jim Earls and Dick Nash singled, Jerry Moore struck out, and then clean-up man Kindl singled to right, scoring Earls. Kindl struck out 10 and didn't walk a man, although he hit two.

Rich Lessman continued his fine work for Southwest, as the Longhorns won, 5 to 0, over Central. He gave the Redwings just one hit and struck out 11.

Dutchmen Win, 2-1.

Cleveland, loaded with rookies, was the surprise of the day, coming from behind with a run in the last of the seventh, and then winning in the eighth, 2 to 1. The Dutchmen did this with just two hits, all they could get from Roosevelt's Mal Murphy. Bob Ferry pitched seven innings for Cleveland, going out for a pinch hitter. Evan Paoletti finished up.

Jerry McDonnell batted in Cleveland's tying run in the seventh with a long double. The winning run was accomplished without a hit. Roger Thomas reached base when the umpire ruled interference by the catcher when his bat hit the mitt. Thomas then stole second. Rick Herrscher was intentionally passed. John Scowcroft attempted to sacrifice, and was safe when the ball was fumbled, loading the bases. John Schirmer then walked, forcing in the winning run.

In non-league play, Ron Rupawitz pitched a no-hit game for Belleville as the Maroons defeated New Athens, 16 to 0. Rujawitz struck out 13.

Wood River's Boyd Sever held Alton to one hit as the Oilers won, 4 to 0. Rival pitcher Joe Rittenhouse got the only safety, a double.

Ed Reinagle of DuBourg struck out 12 as DuBourg defeated Mercy, 3 to 1.

Suburban Schools Win Golf Matches

Suburban schools were victorious in inter-league golf matches yesterday. University City won from Soldan-Blewett, 199-266, at Triple A; Ladue beat Principia Academy, 257-298, at Lakeside, and Kirkwood defeated Southwest, 283-329 at Crystal Lake.

Ladue had two low shooters in Larry Roper, 38, and Henry Viehman, 39. Joe Helman, University City, shot 42, while Don Fisher, Southwest and John Silver, Kirkwood, shot 44s.

Prep Scores

SUBURBAN LEAGUE.

St. Charles

	AB.	R.	H.
Dauve 2b	4	1	1
Haake lf	4	1	0
Orf ss	4	1	1
Hedges 1b	4	0	0
Bellsmith c	4	1	2
Prinster 3b	4	1	2
Hercules rf	4	1	1
Owen cf	4	1	2
Leimk'r p	3	0	0
Totals	35	7	9

Maplewood

	AB.	R.	H.
Satter'te cf	4	1	0
Klinke ss-3b	4	2	1
Lang rf	3	2	1
Poole c	3	1	2
Radcliffe lf	3	1	1
Phelan 1b	3	0	1
Overby 3b	3	0	0
Allen 2b	3	0	0
Journey p	3	1	1
Sweet ss	1	0	0
Totals	29	8	7

Innings	1	2	3	4	5	6	7	
St. Charles	0	4	0	0	0	3	0	—7
Maplewood	0	0	3	0	5	0	x	—8

Brentwood.

	AB.	R.	H.
Booker c	3	2	1
Litza'er 3b	3	0	1
Frossard ss	3	1	2
Cooper p	4	1	1
Kauff'n cf	2	0	0
Dayton 2b	2	1	0
Jordan cf	3	1	0
Kohly 1b	3	0	1
Mayhall rf	3	1	0
a-Richard'n	1	0	0
Totals	27	7	6

Ferguson.

	AB.	R.	H.
P.Hamlin 2b	2	1	0
Orr 1b	4	1	1
Black'n ss	3	0	0
Czeschin cf	4	0	0
Lipe rf	4	0	1
McKni't 1b	3	0	1
H.Hamlin c	2	0	0
cf	2	0	0
Behle cf	3	0	0
Bierman p	1	0	0
Blevens p	1	0	0
Tippett p	0	0	0
b-Green	1	0	1
c-Sona	0	0	0
Totals	28	2	4

a-Struck out for Mayhall in seventh. b-Singled for Blevins in sixth. c-Ran for Lipe in seventh.

Innings:	1	2	3	4	5	6	7	
Brentwood	—	—	—	0	4	1	2	0 0—7
Ferguson	—	—	—	0	0	0	0	1 0—2

3B—Frossard. HR—Orr. BB—Cooper 4, Bierman 5, Blevins 1, Tippett 1. SO—Cooper 7, Bierman 5, Blevins 4, Tippett 2. Loser—Bierman.

Webster Groves

	AB.	R.	H.
Toft 3b	3	0	0
Vahle rf	4	1	1
James cf	4	1	2
Sydo'aki 2b	2	1	0
Kuhlman c	3	1	1
O'Kelley ss	3	0	1
Wolff 1b	3	0	1
Helmi'er lf	3	0	0
Thomps'n p	3	1	1
Totals	28	5	7

Kirkwood

	AB.	R.	H.
McCla'n ss	3	0	1
Piels p	3	0	0
Buckley p	0	0	0
Harris c	3	0	1
Rapp lf	2	0	0
Johnson 2b	2	0	0
N. Brondyke 1b	3	0	1
H. Pat'n cf	0	0	0
aMull'dore	1	0	0
L. Brondyke rf	0	0	0
B. Pat'n rf	1	0	0
Schier 3b	2	0	0
bBean	1	0	0
cCoerver	1	0	0
Totals	22	0	3

aGrounded for H. Patton in seventh. bStruck out for Schier in seventh. cStruck out for B. Patton in seventh.

Innings	1	2	3	4	5	6	7	
Webster Groves	0	0	0	0	0	5	0	—5
Kirkwood	0	0	0	0	0	0	0	—0

2B—Vahle. SO—Thompson 6, Piels 5.

Normandy.

	AB.	R.	H.
Pfunstel 2b	4	0	0
Sanders ss	3	0	1
Schw'de cf	2	0	1
Johnston p	0	0	0
McGrath c	3	0	0
Polkin'e lf	3	0	0
Gulowitz rf	3	0	0
Lewis 1b	3	0	0
Meyers 3b	3	0	0
	24	0	2

CLAYTON.

	AB.	R.	H.
Rogers cf	2	0	0
Levitt 2b	2	1	0
Woolley lf	02	0	
Schum'ky c	2	0	0
Schuch't p	3	0	0
Hubbard ss	2	0	0
Grand rf	2	0	0
Bradley 3b	2	0	0
David'ff 1b	0	0	0
Totals	17	1	0

Innings:	1	2	3	4	5	6	7	
Normandy	—	—	—	0	0	0	0	0 0—0
Clayton	—	—	—	1	0	0	0	0 x—1

BB—Johnston 6, Schuchardt 4. SO—Johnston 10, Schuchardt 8. U—B. Lemmon and P. Leinecke.

Team.	1	2	3	4	5	6	7	R.	H.	E.
Wellston	—	—	—	0	0	0	0	0—	0	2
U. City	—	—	—	0	0	2	0	0 3x—	5	4

Batteries—Campion and Morse, Cox (6); Wolf and Sher.

PUBLIC LEAGUE.

Hadley

	AB.	R.	H.
Delbert 2b	3	0	0
Pisani ss	3	0	1
Siebels 1b	2	0	0
Harbin rf	3	0	1
Sanazaro cf	3	0	0
Duckw'h lf	3	0	0
McMurry c	2	0	0
Lackey p	3	0	1
Lappe 3b	2	0	0
Totals	24	0	3

McKinley

	AB.	R.	H.
Earls c	3	1	2
Nash cf	3	0	1
Moore ss	2	0	0
Kindl p	2	0	2
Pregon 3b	2	0	0
Czapla 1b	3	0	0
Bischof lf	3	0	1
Miller 2b	2	0	0
Trant'm rf	2	0	0
Sikes rf	0	0	0
Totals	22	1	6

Innings	1	2	3	4	5	6	7	
Hadley	0	0	0	0	0	0	0	0—0
McKinley	0	0	1	0	0	0	0	x—1

RBI—Kindl. BB—Lackey 4. SO—Lackey 6, Kindl 10. HBP—Lackey (Earls), Kindl (Siebels, McMurry).

Beaumont

	AB.	R.	H.
Muegler 2b	3	1	1
Krueger ss	4	2	2
Thomas cf	3	0	1
Nicolai c	3	0	0
Davis rf	3	0	1
Rogers 1b	3	0	0
Probst 3b	3	0	0
Oester'ch lf	3	1	1
Barth p	3	0	0
Totals	28	4	6

Soldan-Blewett

	AB.	R.	H.
Carafiol 2b	3	0	1
Funkh'r cf	4	0	0
Stein rf	2	0	0
Lahay 3b	3	0	1
Waldm'n ss	2	0	0
Keathley 1b	8	0	0
Baker c	3	0	0
Sells lf	2	0	1
aCoffman	0	0	0
Yancey p	3	0	0
Totals	27	0	3

aWas hit for Sells in seventh.

Innings	1	2	3	4	5	6	7	
Beaumont	0	0	0	0	2	0	2	—4
Soldan-Blew.	0	0	0	0	0	0	0	—0

2B—Lahay. 3B—Muegler. BB—Barth 2, Yancey 2. SO—Barth 4, Yancy 1.

Roosevelt

	AB.	R.	H.
Maness 2b	4	1	1
Bitta ss	3	0	1
Mac'ic 1b	3	0	0
Murphy p	3	0	0
Sh'burg 3b	3	0	0
Matth's cf	3	0	0
Schipka c	3	0	2
Sinovich rf	2	0	0
aKammlen	1	0	0
Hixson cf	3	0	2
Totals	28	1	6

Cleveland

	AB.	R.	H.
D'gh'ty cf	3	0	1
McD'n'l 1b	3	0	1
Thomas 2b-ss	2	1	0
He'scher ss	1	0	0
Scowcroft 3b-rf	3	0	0
Schirmer rf-lf	2	0	0
Cr'ford cf	1	0	0
Pavletti p	0	1	0
Phillips c	2	0	0
Jansen 2b	1	0	0
Ferry p	2	0	0
bBaggott	1	0	0
Schmelig c	0	0	0
Totals	21	2	2

aGrounded for Sinovich in eighth inning.
bStruck out for Ferry in seventh inning.

Innings—	1	2	3	4	5	6	7	8	
Roosevelt	—	—	1	0	0	0	0	0	0— 1
Cleveland	—	—	0	0	0	0	0	1	1— 2

2B—McDonnell. 3B—Daugherty. BB—Murphy 10. SO—Murphy, 12; Ferry 6; Pavletti 1. U—Zawalski and Downing.

Central.

	AB.	R.	H.
M'thews, ss	4	0	1
Carroll, 1b	3	0	0
Root, 3b	3	0	0
Kohre, cf	3	0	0
Bushman, p	1	0	0
Diers, c	1	0	0
Moser, c	1	0	0
Panosh, rf	3	0	0
Dubo'kl,2b	2	0	0
Gambill, lf	3	0	0
Totals	23	0	1

Southwest.

	AB.	R.	H.
Mowry, 2b	1	1	0
Sterglon, cf	2	0	1
Easling, lf	2	0	0
Chuchian, rf	0	0	0
Insal'co, 3b	3	0	0
Hieland, 3b	0	0	0
Winer, 1b	3	1	1
Corley, rf	3	2	2
Kneisler, c	3	1	2
Purdy, c	1	0	0
Will'ms, ss	2	0	0
Y'Cardo, ss	0	0	0
Lessm'n, p	1	0	1
Totals	21	5	7

Innings	1	2	3	4	5	6	7	Tot.
Central	—	—	—	0	0	0	0	0— 0
Southwest	—	—	—	1	3	0	1	0 x— 5

2B — Lessman. BB — Lessman 3, Bushman 5. SO—Lessmann 11, Bushman 5.

MID-WESTERN CONFERENCE.

Team.	1	2	3	4	5	6	7	8	R.	H.	E.
Bethalto	—	0	0	0	1	1	0	0—	2	3	2
Greenville	—	1	0	1	0	0	0	0 0—	2	5	2

Called—Darkness.
Batteries—Bond, Martin (3) and Yerkes; McKean, Maroon (6) and Haas.

NON-LEAGUE.

Team.	1	2	3	4	5	6	7	R.	H.	E.
Assumption	—	3	0	1	7	0	1	0—12	12	3
SS. Peter-Paul		0	0	0	0	0	0	—0	4	5

Batteries — Peterson and Martz; Floreke, Wightman (4) and Harbrugh, Felker (7).

Team.	1	2	3	4	5	6	7	R.	H.	E.
Belleville	—	0	0	0	6	3	2	5—16	16	0
New Athens	—	0	0	0	0	0	0	—0	0	3

Batteries — Rujawitz and Morton, Daesch (5); Karwoski, Potter (7) and Albert. HR: Belleville—Daesch.

Team.	1	2	3	4	5	6	7	R.	H.	E.
Granite City	—	1	2	3	0	4	2	2—14	12	2
Highland	—	1	0	0	0	3	2	x— 6	6	4

Batteries—Grove and Hogan, Morris (7); Fickbohm, Wildhaber (5), Williams (7) and Brasswell, Walther (7). HR: Granite City—Ahlert.

Team.	1	2	3	4	5	6	7	R.	H.	E.
Mercy	—	—	—	0	0	0	1	0—	1	7
DuBourg	—	—	—	1	0	1	0	1 x—	3	8

Batteries—Price and Gerling; Rienagle and Walther.

Team.	1	2	3	4	5	6	7	R.	H.	E.
Wood River	—	0	3	0	0	0	1	0—	4	4
Alton	—	—	—	0	0	0	0	0—	0	1

Batteries—Sever and Tillery; Rittenhouse and Graves.

Team.	1	2	3	4	5	6	7	R.	H.	E.
East St. Louis	0	0	1	9	0	0	0	—10	11	0
Madison	—	—	0	0	0	0	0	0—	2	5

Batteries — Choate and Vartanian; Williams, Kaminski (4) and Harshang, Holder (5).

Team.	1	2	3	4	5	6	7	8	R.	H.	E.
Bethalto	—	0	0	0	1	3	0	0 0—	4	3	2
Greenville	—	2	0	2	0	0	0	0 0—	4	5	2

Batteries: Bethalto—Bond, Martin (5) and Yerkes; Greenville—McKean, Marroon (6) and Haas.

M.A.C. Handball.

CLASS A SEMIFINALS.

George McClure defeated John Shields, 11-21, 21-5, 21-5.

Dave Remley defeated John Veith, 21-13, 21-13.

CLASS A FINAL.

McClure defeated Remley, 21-16, 21-5.

CLASS B SEMIFINALS.

Francis Fabick defeated Jim Hullverson, 21-4, 21-16.

John Bruen defeated Charles Zurheide, 21-16, 21-19.

CLASS B FINAL.

Fabick defeated Bruen, 21-14, 21-7.

CLASS C SEMIFINALS.

Rev. O'Brien defeated Frank Jostrand, 21-20, 12-7.

Lyle Heap defeated Henry Griesedieck, 21-14, 21-9.

CLASS D SEMIFINALS.

George Voges defeated Clarence Turley, 21-19, 21-19.

A. H. Harter Jr. defeated August Schafty, 21-3, 21-14.

CLASS D FINAL.

Voges defeated Harter, 19-21, 21-19, 21-20.

CLASS E. FINAL.

Lloyd L. Maritz defeated John Noyes, 21-12, 21-15.

CLASS F FINAL.

R. W. Stuckenberg defeated J. E. Baker, 21-5, 21-6.

TEXAS LEAGUE RESULTS.

Dallas 3, Houston 0.
Oklahoma City 5, Beaumont 3.
Shreveport 5, Tulsa 2.
San Antonio 12, Fort Worth 4.

Fan Fare—By Walt Ditzen

DeMar, 65, Enters Marathon

BOSTON, April 13 (AP)—The fifty-eighth running of the Boston A.A. marathon—scheduled for April 19—really became "official" yesterday with the entry of Clarence De Mar, 65-year-old "grand old man of marathon racing" and seven times winner of the event.

Another topflight racer added to the field was Hawaii's Norman Tamanaha, tenth in 1953.

De Mar, who divides his time between farming and the printing trade, will be competing in his thirty-third B.A.A. race over the rugged 26 miles, 385 yards course from suburban Hopkinton to downtown Boston.

The veteran said in his application: "I do not choose to retire yet," a real switch on President Calvin Coolidge's "I do not choose to run."

He first won the event way back in 1911 and his seventh triumph came in 1930. In between he scored a "triple" in 1922, 1923 and 1924, and a "double" in 1927 and 1928.

Jaeger Rolls 781 in Metropolitan League

Russell Jaeger and the Sisler-Hummel team established new records in the second half season of the Metropolitan Classic Scratch League last night at Bowl-Mor Lanes. Jaeger rolled 781 to set a new individual three-game mark and Sisler-Hummel had a team high single of 1198 to beat its own previous high score of 1191.

Two bowlers, Pat Druin and Jimmy Truax, registered 277 games to tie for high single honors. The Bishops had team high three of 3260. Team results: Sisler-Hummel 3, Reinekes 0; Bishops 3, Silver Seals 0; Porky & Brader 3, Suburban 0; Kutis 3, Willens 0.

Walls Stops Harrison.

TORONTO, April 13 (AP) — Earl Walls of Toronto and Edmonton last night knocked out Tommy Harrison of Los Angeles in the first round of their scheduled 10-round fight. Walls weighed 194¾, Harrison 185¼. Walls, Canadian heavyweight champion, uncorked a vicious two-handed attack to knockout Harrison in 2:36.

The Canadian champion, beaten decisively by Harrison in a Jan. 27 fight here, stunned the crowd of about 5000 with his first-round knockout. He sent the American Negro to the canvas early with a left hook, caught him with a right to the jaw and then rained a barrage of lefts and rights on the lighter Harrison until he slumped to the floor.

Midway Pin Leader.

Steve Pollard's 645 total paces Rick Willson's handicap bowling tournament at Midway Lanes. Alan Taul has 644 for second place and Leroy Felio follows with 615. The three-game event concludes with sessions Saturday and Sunday.

Lakers Defeat Nats, Win Pro Basket Honors

MINNEAPOLIS, April 13 (AP)—The Minneapolis Lakers won their third straight National Basketball Association championship last night with an 87-80 victory over Syracuse that crushed the Easterners' rags-to-riches playoff bid. The victory came in the seventh and decisive game of the series.

Jim Pollard, charter member of the Lakers in 1947, paced Minneapolis as it posted its sixth pro basketball championship in its seven-year existence.

The Lakers started with a title in the old National League in 1947-48, the Basketball Association of America in 1948-49, and have since won three out of four in the N.B.A.

Pollard hit 21 points, starting the Lakers with a first quarter burst have gave them a 17-14 advantage. The Nats never got closer than five points thereafter.

Dolph Schayes scored 18 points to lead the Syracuse scoring. Paul Seymour had 16 and three other Nats were in double figures, but Syracuse couldn't match the fiery Minneapolis offense.

Along with Pollard, Dugie Martin and Clyde Lovellette tallied 12 points apiece and George Mikan hit 11.

Minneapolis players earned $7500 for the victory, bringing their total 1954 series payoff to $17,500. Syracuse's cut of $5000 swelled its poll to $14,000.

Macauley on No. 2 Team.

NEW YORK, April 15 (AP)—Bounding Bob Cousy, Boston's fancy playmaker, tops four repeaters on the National Basketball Association's All-Star squad with New York's Harry Gallatin the lone newcomer.

League scoring ace Neil Johnston of Philadelphia, Minneapolis' veteran George Mikan and Adolph Schayes, spark of the Syracuse Nationals, round out the team announced by league president Maurice Podoloff. First and second team selections, made by sportswriters and broadcasters in N.B.A. cities, failed to include a single rookie.

Ed Macauley, the other half of Boston's one-two scoring punch, leads the second team balloting after three straight years on the first unit. Jim Pollard of Minneapolis, Carl Braun of New York, Bobby Wanzer of Rochester and Paul Seymour of Syracuse complete the top 10.

Ray Felix, the lean 6-11 shotmaker with the Baltimore Bullets, easily won the nomination as rookie of the year.

Junior Baseball Tryout.

Boys in the 11-13 age group who want to try out for the Hampton Village baseball team of the Khoury leagues may report to Jimmy Phillips at the Hampton - Chippewa grounds Wednesday at 3 o'clock.

Bears Win at Tennis From Carthage College

CARTHAGE, Ill., April 13 — Washington University's tennis team crashed into the victory column for the first time when it swamped Carthage College here yesterday, 9-0.

Results:

SINGLES — Ned Pfeifer defeated Duane Tuttle, 6-1, 6-0; Dick Lieber defeated Bob Sorensen, 8-6, 6-4; Steve Schneider defeated Paul Lindblom, 6-0, 6-2; Don Novatny defeated Tom Bowerson, 6-1, 6-0; Bob Wright defeated Herb Hewey, 6-2, 6-0; Gus Pfeifer defeated Dick Harlin, 6-2, 6-1.

DOUBLES—Ned and Gus Pfeifer defeated Tuttle and Sorenson, 2-6, 6-3, 6-3; Lieber and Wright defeated Lindblom and Bowerson, 6-2, 6-1; Schneider and Novatny defeated Hewey and Harlin, 6-0, 6-0.

Call FO. 1-5510
FOR LOW CASE PRICES ON ALL WINES & LIQUORS
FREE DELIVERY
PEOPLE'S-905
Stores All Over St. Louis and County
World's Largest Package Liquor Chain

COMING SOON
AMF AUTOMATIC PIN SPOTTERS
NO MORE AGGRAVATION

Brake Special
• Repack front wheels
• Adjust shoes
• Inspect lining
$1.19
Firestone
5901 DELMAR PA. 5-3000

BOWLERS
INVITED
INDIVIDUAL AND TEAMS for SUMMER LEAGUES
Fully Air-Conditioned
BOWLING ESQUIRE
Clayton & Big Bend ST. 1-4440

UP GO SALES. DOWN COMES PRICE OF L&M

You Save Up to 4¢ a pack—40¢ a Carton!

FROM L&M TO YOU—JUST WHAT THE DOCTOR ORDERED

1. THE MIRACLE TIP . . . for most effective filtration. Selects and removes the heavy particles, leaving you a Light and Mild smoke.

2. PUREST AND BEST filter made. Exclusive with L&M. Result of 3 years of scientific research . . . 3 years rejecting other filters. This is it!

3. MUCH MORE FLAVOR . . . MUCH LESS NICOTINE
L&M Filters are the first filter cigarette to taste the way a cigarette should. The premium quality tobaccos . . . and the miracle filter work together . . . to give you *plenty* of good taste.

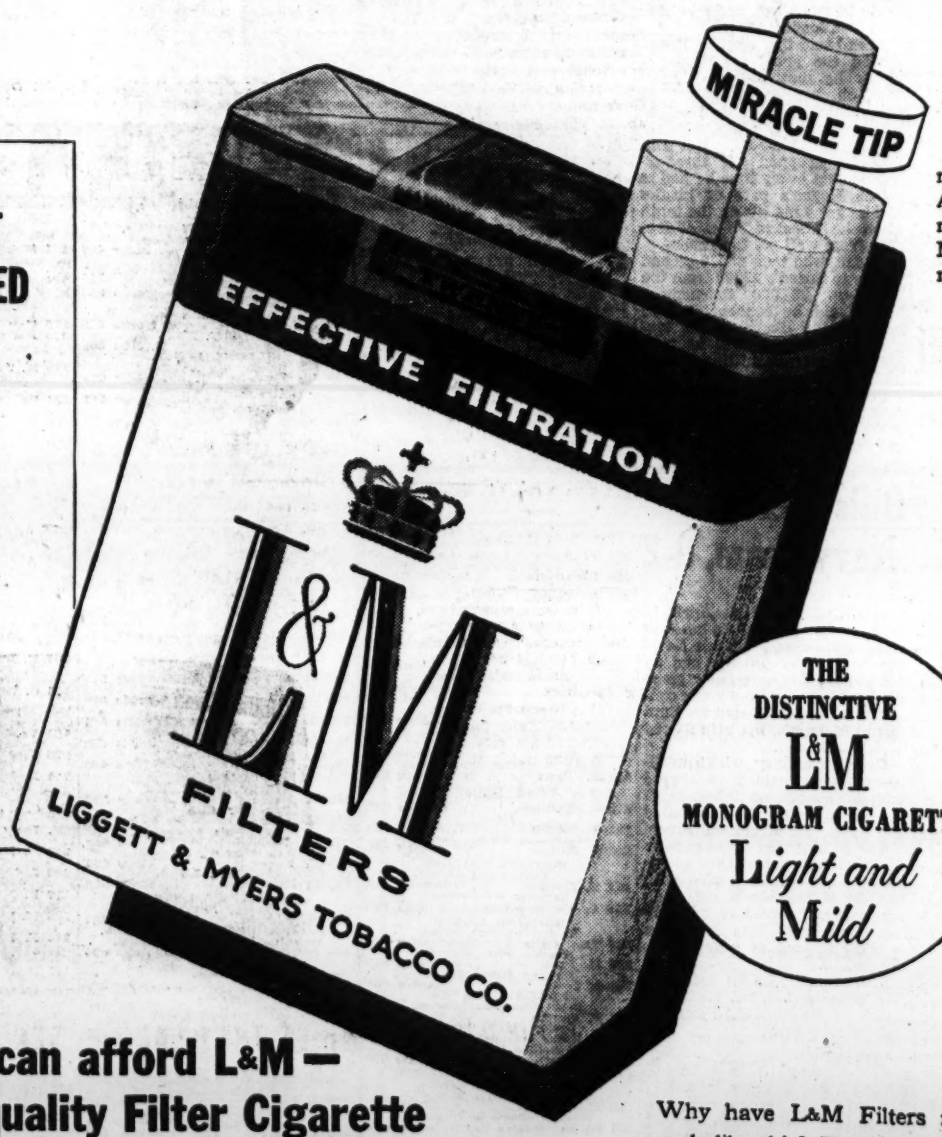

Exclusive L&M miracle filter tip contains Alpha Cellulose . . . for most effective filtration. Much more flavor . . . much less nicotine.

THE DISTINCTIVE L&M MONOGRAM CIGARETTE Light and Mild

Now Every Smoker can afford L&M—America's highest quality Filter Cigarette

In the 92 days since L&M Filters were put on sale across the country they have gained a nation-wide demand never before equalled by any other cigarette in so short a time.

So naturally . . . down goes the price to you of L&Ms—America's highest quality and best filter tip cigarette.

Thousands of dealers in America's largest cities (New York, Boston, Philadelphia, Chicago and Los Angeles) in signed statements report L&Ms their largest selling filter tip cigarette.

Why have L&M Filters rolled up sales records like this? For the first time filter tip smokers are getting what they want . . . much more flavor and aroma . . . with much less nicotine. After the first few puffs from an L&M, most smokers sum it up this way,

"THIS IS IT — JUST WHAT THE DOCTOR ORDERED."

L&M — AMERICA'S HIGHEST QUALITY AND BEST FILTER TIP CIGARETTE

Copyright 1954, Liggett & Myers Tobacco Co.

Truman Text: Witch Hunters Are on the Loose Again

Continued From Page One.

and vituperative petition. In Otsego county, New York, signatures for the petition were solicited by Jedekiah Peck, a kindly, eccentric itinerant, whose main occupation was preaching the Gospel and surveying.

But even Peck could not escape the wrath of the Federalists, and the Sedition Act itself was invoked against him. A grand jury was empaneled in New York and a bench warrant sworn out for his arrest. Dragged from his bed at midnight, and manacled like a dangerous criminal, Peck was started on the 200-mile journey down to New York.

The case backfired against the Federalists, however, for the roads were bad and the journey was so slow that the news of his arrest spread ahead of him, and symphathetic crowds cheered him at many villages along the way. By illustrating the Federalist conception of liberty, Peck actually turned popular opinion against the repressive measures of the Federalists.

As with the Salem witchcraft prosecutions, those sentenced under the Sedition Act (or in most cases their survivors) received monetary restitution in later years.

The ill-fated attempt of the Federalists to snuff out opposition by crushing the liberty of the people resulted in an overwhelming defeat for the Federalists in the election of 1800. Never again did the Federalists regain power. Unfortunately, however, the type of hysteria and witch-hunting which the Federalists sponsored did not die with the election of 1800.

Anti-Masonic Movement.

The next wave of hysteria was the anti-Masonic movement directed against the Masonic order, on the grounds that there were evils inherent in the secrecy and rituals of Masonry. As with other witch-hunts, it is difficult to reduce the rationale of the movement to cold logic; it was a form of anti-religious hysteria, similar in nature to the many anti-Catholic movements in the years which followed.

Peculiarly enough, anti-Masonry was launched during a period of liberalism in politics, when Jacksonian democracy was in full bloom. More and more classes of people were being extended the right to vote, the rights of labor were being gradually recognized, and social and humanitarian reforms were receiving support. These stirrings of liberalism bred reactions from propertied interests, scared by the spread of economic and political democracy. The political strength of the anti-Masonic movement was absorbed and cultivated by the opponents of Andrew Jackson, who tried in vain to ride to political victory on the hysteria and prejudice of this intolerant movement.

Political leaders in rural areas in the north—particularly in New York and Pennsylvania—whipped up the emotional fervor of anti-Masonry in an attempt to get enough votes to offset the Jacksonian Democrats. Behind the scenes, financial encouragement to the anti-Masons was given by those who felt that Andrew Jackson and his party represented a threat to the interests of the wealthy.

The anti-Masonic movement was touched off in 1826 by the disappearance of a bricklayer named William Morgan, a Mason of Batavia, New York, who had fallen into disrepute with his lodge. Morgan had threatened to publish a book revealing the innermost secrets of the Masonic order, and his sudden disappearance raised suspicion that the Masons had murdered him in order to protect their secrets. The incident touched off a wave of anti-Masonic hysteria. In the press, from the pulpit, and on the political hustings, emotional attacks on the Masons were delivered.

More serious and damaging, of course, was the spirit of intolerance and persecution engendered by the anti-Masonic movement. Politicians stirred up the hysteria in an effort to get votes, using anti-Masonry as an issue because they had no genuine issues.

Know-Nothing Movement.

By 1840, organized anti-Masonry was dead. The hate and intolerance which it had engendered, however, were not. They were merely channeled in another direction, and the fanatics soon found a new cause of intolerance in the Know-Nothing movement.

The so-called Know-Nothing movement was primarily directed against Catholics and immigrants in the period prior to the Civil War. It was a native American phenomenon, characterized by a super-nationalistic feeling, hatred of certain minority groups, and secrecy of code and operation.

The name derived from the fact that members who were questioned about the ogranization usually replied, "I know nothing." In later years, the political supporters of the movement succeeded in getting on the ballot in many states as the "American Party."

Although the American Indian is probably the only native American, some individuals have always imagined that immigration is a menace to American institutions.

The immigrants settled in huge numbers in large urban areas, where many of them joined city political machines. The Know Nothing movement started as a protest against the infuence of these immigrants. It was directed against the Germans in Cincinnati and St. Louis, the Scandinavians in Wisconsin and Minnesota, and the Irish in the East. Primarily, however, it was directed against the Catholics. All who joined were pledged to vote only for natives, to press for the enactment of a 21-year probationary period preceding naturalization, and to combat the Catholic church.

Attacks on Catholics.

The prejudice against the Catholics was stirred up by books and pamphlets, speeches and sermons, and the same pattern developed as in the anti-Masonic movement. The background was laid by declarations that the Pope was scheming to set up a Catholic state in America.

Mob hysteria broke out into overt attacks on Catholics, such as the burning and pillaging of the Ursuline convent at Charlestown, Mass.; riots in Boston; the tarring and feathering of Catholic priests; the wrecking of a Catholic church in Manchester, New Hampshire; and riots against Catholic workers on the Baltimore and Ohio Railroad and on the Chesapeake and Ohio canal. All of these mob actions were a prelude to the more widely organized political activities of the anti-Catholics.

Despite the eventual poltical decline of the Know-Nothing movement, the spirit of intolerance was not completely erased. Know-Nothingism foreshadowed later political and social movements which displayed the same unfortunate religious or racial bigotry, hysteria and witch-hunting.

Revival of Klan.

The spirit of Know-Nothingism came to life again after World War I. Fear of foreigners and fear of organized labor were manipulated and brought together in the radical scare of the Twenties, and in the revival of the Ku Klux Klan. Here again fear was stirred up for political purposes. Educational institutions were attacked. The Catholic religion and the Jewish religion were slandered and vilified. As a result, in many states the Ku Klux Klan rose to considerable political importance.

The Klan, like those other hate movements, was ultimately wiped out by the common sense of the American people.

These are some of the periods in our history when witch-hunts and hysteria violated fundamental liberties which mankind has struggled for centuries to secure.

At times the Government itself has fallen victim to this hysteria and has taken repressive measures which have interfered with time-honored rights like freedom of the press and freedom of speech.

At other times, dominant groups in various communities ridden roughshod over the rights of minority groups.

Fortunately, these periods of hysteria have been temporary in nature, and in the long run reason has prevailed.

Bill of Rights.

The American system has been able to survive because its strength is in the Bill of Rights.

Not only does the Bill of Rights protect against Federal infringement of freedom of worship, freedom of speech, freedom of the press and other basic rights, but it shines as a beacon of inspiration in the struggle to preserve civil liberties.

To preserve these liberties, we must have courage and alertness. "Eternal vigilance is" still "the price of liberty."

George Washington warned this nation to guard against the "impostures of pretended patriotism."

One again we are witnessing the return of the political bogeymen who proclaim themselves custodians of our freedom. They are making a mockery of the very institutions they so callously pretend they are seeking to preserve.

They have no more respect for the due process of law and order than the Communists they say they hate but whose methods they copy. These descendants of the ancient order of witch-hunters have learned nothing from history. They care nothing for history. They care less for the American traditions of law and order and fair play.

'Torrent of Wild Charges.'

There is even one among them whose torrent of wild charges is calculated to damage the faith of Americans in the integrity of their Government, Army, schools, churches, their labor unions, and the press. Most of all he is threatening to undermine the respect and confidence Americans must have in one another.

The cause of freedom both at home and abroad is damaged when a great country yields to hysteria.

The way for us to spread democracy is to practice it ourselves.

In times such as these, our colleges and universities have a very special obligation to maiintain freedom of thought and inquiry.

The precious freedoms for which Westminster College stands—freedom of thought and freedom of the human spirit—are our greatest strength in the world struggle in which we are involved. We cannot win our goals by abandoning our values. I urge you to be alert and bold in preserving and protecting our democratic freedom.

'STRIKE IT RICH' PRODUCERS TO ANSWER CHARGE IN COURT

NEW YORK, April 13 (AP)—The city welfare commissioner has formally accused the top men in the radio-television show "Strike It Rich" of illegally conducting a fund appeal without a licenes.

Commissioner Henry L. McCarthy announced yesterday the complaint had been filed and summonses served on Walter H. Framer, producer of the show, and Warren Hull, its master of ceremonies. The two were ordered to answer the charges in court tomorrow.

McCarthy had declared last February that the show, broadcast on the CBS television network and the NBC radio network, violated city laws governing solicitation of funds.

River Stages

STATIONS.	Flood stage in feet	Stage 7 a.m. today	Change 24 hours in feet
Keokuk, Ia	16	4.7	+0.6
Hannibal, Mo.	16	10.6	0.0
Louisiana, Mo.	15	11.9	+0.1
Dam 24-TW, Mo.	23	16.1	+0.2
Dam 25-TW, Mo.	23	15.5	—0.4
Morris, Ill.	13	9.2	—0.3
LaSalle, Ill.	20	17.4	+0.3
Peoria, Ill.	18	13.6	0.0
Havana, Ill.	14	13.0	0.0
Beardstown, Ill.	14	11.7	+0.1
Grafton	18	15.1	—0.4
Dam 26, Pool Tailwater		23.1	—0.4
Jefferson City	21	5.7	—0.3
Lakeside, Mo.	23	8.1	+0.7
Hermann, Mo.	60	44.0	+0.1
St. Charles	21	6.7	+0.1
ST. LOUIS	25	11.0	0.0
Meramec St. Pk.	30	7.4	0.0
Union, Mo.	11	1.4	0.0
Valley Park	15	1.4	—0.2
Chester, Ill.	14	—1.4	+0.1
	27	5.5	+0.7

SCELBA SAYS EDC APPROVAL HINGES ON TRIESTE ISSUE

Continued From Page One.

companies in Switzerland, they send gold and dollars into this country."

The Premier differed firmly with the policy now being carried out by Ambassador Luce of taking dollar contracts for military material under the American aid program away from factories with Communist-dominated unions. He expressed the same view as the big industrialists who insist that this will create more unemployment and therefore more social disorder. Such an arbitrary step would have a disrupting effect that might undo many of the gains achieved throught the spending of $3,500,000,000 of American aid, in the Premier's view.

An equally tough problem is the effort to get a tax law adopted providing jail sentences for false tax returns. False returns are practically universal here with business firms in many instances co-operating by reporting only a part of the individual salary. Three years ago the law was changed to provide fines for such practices. But the fines have been nominal or they have not been levied at all and the practice has gone on with the 10 and 20 percenters and quick money boys getting away with murder.

Scelba shortly after he formed his government proposed to add jail sentences where willful fraud was involved.

This created a political upheaval that nearly brought the government down. The stock exchanges in the big cities went on a sitdown strike against provisions of the law requiring them to report customer transactions and for nearly a week little or no business was done.

It was on the tax issue that members of Scelba's party deserted him in a test vote on part of the budget. The voting in the Parliament is secret and it is believed that 16 Christian Democrats either voted the wrong way or failed to vote. Through some quick parliamentary footwork the Government succeeded in delaying the challenge to office until party bosses could go to work, and two days later the squeak majority of five kept the Scelba coalition in power.

I asked the Premier whether he thought tax cheaters in Italy would ever actually go to jail. He replied with a firm, "Certainly."

Deep Party Divisions.

But the narrow base of his government and the deep divisions between extreme right and moderate left in his own Christian Democratic party cast a shadow over the future. As in France the Moderate Socialists with 16 votes in the chamber, wield the balance of power and they grow restive as it becomes necessary to court the extreme right. Their leader, Giuseppe Sarragat, told this reporter that it is okay to co-operate with the Monarchists on foreign policy but not on domestic policy. His followers, however, are reported to be restive. The Nenni Socialists, the largest bloc aside from the Communists and the Christian Democrats, follow the Communist line slavishly.

All this illustrates the great difficulty of holding a center coalition together when the pull is to the extremities of right and left. Some progress has been made in land reform. But Scelba points out how costly it is to drain land, build roads and houses and do everything else that has to be done before peasant farmers can take over their own holdings. He said that the Government has expropriated about 2,500,000 acres of land from large landholders. At least 10 years will be required to make this over and Scelba was frank in stating his hope that further economic aid from America might make it possible to accelerate the process.

The road ahead is rugged indeed for those who are trying to steer a middle course with constant sniping from left and right. If Scelba makes it, with ratification of EDC the really big hurdle ahead, he will have achieved what skeptics and doubters are saying is impossible.

SUPREME COURT DENIES REHEARING ON PARKING BONDS

By the Post-Dispatch Jefferson City Correspondent.

JEFFERSON CITY, April 13—The Missouri Supreme Court late yesterday refused to grant a rehearing in a case in which it had declared legal a $500,000 revenue bond issue by the City of St. Louis for off-street parking facilities.

In that decision, last March 8, the court held the bond issue, ordered by city ordinance without submission to voters of the city, was valid. The court ruled the bond issue did not violate city charter provisions and was in keeping with a state law authorizing the city to construct such facilities with revenue bonds.

The rehearing was sought by Walter Sommers of St. Louis, private parking operator, who appealed to the Supreme Court from a ruling by Circuit Judge F. E. Williams of St. Louis, declaring the bond issue valid.

AIRBORNE SIREN TESTS PLANNED IN RAID WARNINGS

The Naval Air Station at Lambert-St. Louis Field has been authorized to co-operate with St. Louis county in airborne siren air raid warning tests, Charles R. Skow, county civilian defense director, announced today.

Capt. H. K. Edwards, commanding officer at the station has designated Lt. Comdr. W. S. Griffin as project officer. Skow said he will meet tomorrow with a representative of an electrical equipment firm to arrange for installation of a test siren in a Navy plane.

It would cost $75,000 to install permanent sirens throughout the county, Skow said, and about 180 of the county's 525 square miles of terrain is too rough to make coverage by ground sirens feasible. The airborne siren will supplement sirens in Maplewood and University City in coming tests.

3 HURT AS POLICE CHASE AUTO, THEN HIT ANOTHER CAR

Two policemen, and a motorist who got in the path of a scout car in which the officers were chasing a stolen machine, were injured in a collision at Westminster place and Walton avenue late yesterday.

The chase, in which police fired four revolver shots, began when Special Officers Archie Smith and Elmer Amos, Newstead Avenue District, saw the stolen machine being driven in the 3900 block of Olive street by a man, who was accompanied by a woman. The machine had been reported stolen a few minutes earlier.

Amos and Smith followed the machine to Westminster place where the stolen automobile sideswiped a police car which had been parked in the 4100 block by two officers. Amos fired four shots as the driver sped on. At Walton avenue, Robert Grimes, a television repair man, living in Affton, turned into Westminster place between the police car and the stolen machine. His automobile was hit by the police car, which crashed into a parked machine.

At City Hospital Smith was pronounced suffering from a fractured knee. Amos has a chip fracture of the elbow. Grimes was treated for abrasions and booked for careless driving. The stolen machine has not been found.

JAGAN'S BACKERS BATTLE POLICE IN BRITISH GUIANA

GEORGETOWN, British Guiana, April 13 (AP)—Hundreds of demonstrating sugar workers protesting against a jail sentence imposed on leftist ex-Prime Minister Cheddi Jagan battled police at a coastal estate early today with brickbats and bottles.

The police were forced to use tear gas to quell the rioters. Two persons were arrested on charges of assaulting peace officers.

Jagan was sentenced yesterday to six months' imprisonment after he was convicted of violating an order forbidding him to leave Georgetown. He and his People's Progressive party cabinet were kicked out of office by the British last October on charges they were attempting to forge links with the Soviet Union.

BRITAIN REASSURES CUBANS ON GERM WARFARE TESTS

HAVANA, April 13 (UP)—Britain has assured Cuba that the forthcoming test of defenses against germ warfare in the Bahamas involves no danger to the Cuban people, it was reported today.

Cuba, in a recent "friendly protest," told Britain that news of "Operation Cauldron" had caused widespread concern here because of the proximity of the Bahamas.

NEW YORK CENTRAL TO BEGIN HAULING TRUCK TRAILERS

The New York Herald Tribune-Post-Dispatch Special Dispatch.

NEW YORK, April 13—Piggyback service, the carrying of highway truck trailers on railroad flat cars, will be introduced on New York Central system within a few months.

The road announced plans last night for construction of terminal facilities costing about $1,000,000 each for operation of the system at Chicago, Cleveland, New York, Boston and Detroit. Each terminal would accommodate 80 to 100 flat cars for loading and unloading of the highway equipment. William White, president of Central, said the road's study of piggyback "indicate the new service will be not only feasible and practical, but will be profitable as well."

New York, New Haven & Hartford railroad has been operating such service between Boston and New York for several years, and the Post Office Department has experimented with using the system for movement of mail trucks.

The Central system would use 75-foot flat cars each carrying two trailers, back to back.

Arthur Larson Sworn In.

WASHINGTON, April 13 (AP)—Arthur Larson, dean of the University of Pittsburgh law school, was sworn in yesterday as Undersecretary of Labor. This completes the roster of top officials in the department.

RUSSIA SAID TO BE USING CHEFOO AS NAVAL BASE

TAIPEH, April 13 (AP)—The Chinese Nationalist defense ministry said today the north China port of Chefoo, former summer station for America's Asiatic fleet, has been taken over by Russia as a naval base.

The ministry said an agreement giving Russia the use of Chefoo was signed Feb. 23.

An English language newspaper here last month quoted contacts on the mainland as saying Chefoo had become a Russian naval base. Russia has been using Port Arthur on the Manchurian coast as a naval base since the end of World War II.

DR. DU BRIDGE DENIES ROLE IN OPPENHEIMER'S DEFENSE

PASADENA, Calif., April 13 (UP)—Dr. Lee A. DuBridge, president of the California Institute of Technology, said today published reports he planned to rally scientists to the defense of Dr. Robert Oppenheimer were false.

"I am neither raising a defense fund nor rallying anyone," Dr. DuBridge said. "I assume Dr. Oppenheimer's case will go to the proper judicial body and that the matter will be settled there and not in the press."

HARRY ORCHARD DIES, KILLED IDAHO GOVERNOR IN 1905

BOISE, Idaho, Apri 13 (AP)—Harry Orchard, whose career of volence in the West ended in the 1905 bomb-killing of a former Idaho Governor, died in the state penitentiary today at the age of 88.

When he confessed that he planted the bomb which killed Frank Steunenberg, Orchard implicated officers of the Western Federation of Miners. William D. (Big Bill) Haywood, secretary-treasurer, and an associate were tried for murder and acquitted. Orchard was sentenced to the gallows, but his sentence was commuted to life imprisonment.

Clarence Darrow, later to be a famous defense lawyer, came from Chicago to assist in his defense. William E. Borah, then newly elected to the United States Senate, was an attorney for the prosecution.

Greenhouse Stolen in Sections.

LOS ANGELES, April 13 (AP)—Frank Kurnik was ill for a month. When he was well enough to re-enter the nursery business, he visited his site to inspect a greenhouse he had bought at auction for $500 prior to his illness. Thieves had carted it away, in sections, Kurnik told police yesterday.

Biggest Radio Value in St. Louis

WESTINGHOUSE

CLOCK RADIO ONLY $24.95

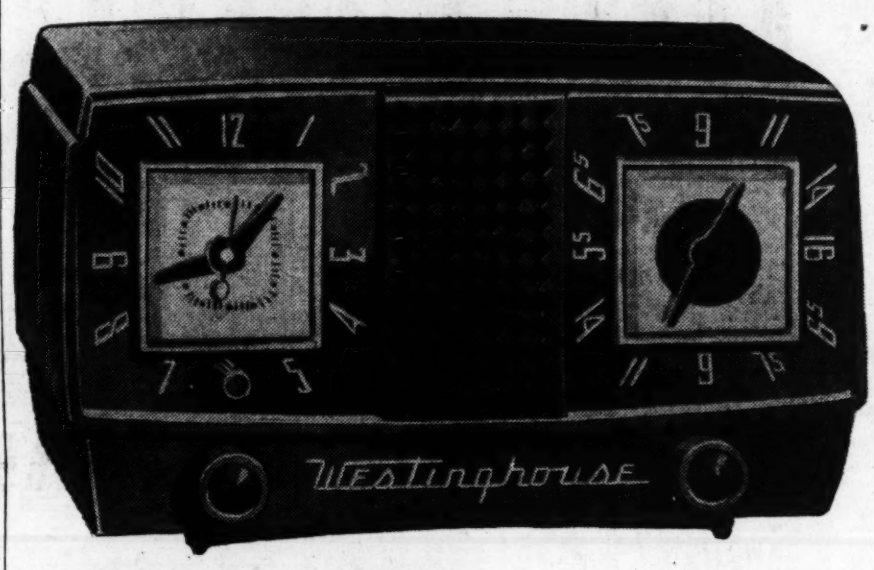

Compare! Here's the ONLY quality clock radio you can buy at this low price! Here in a single handsomely styled cabinet is the famous Telechron clock and power-packed rich tone Westinghouse radio. Enjoy the luxury of waking to music, and the substantial cash saving of this sensational value! Model 420T5, rich brown. $24.95

Also in ivory at slight extra cost.

HEAR ALL CARDINAL BASEBALL GAMES

LOW, LOW PRICE!

Bright new decorator colors and smart styling in a compact table model. Famous Westinghouse "Powerpak" chassis assures years of dependable service-free performance. Improved tone! Superior reception anywhere! A whale of a radio value at this low, low price! Model 378T5, rich brown. $19.95

Slightly higher in carnival red, ivory, green mist.

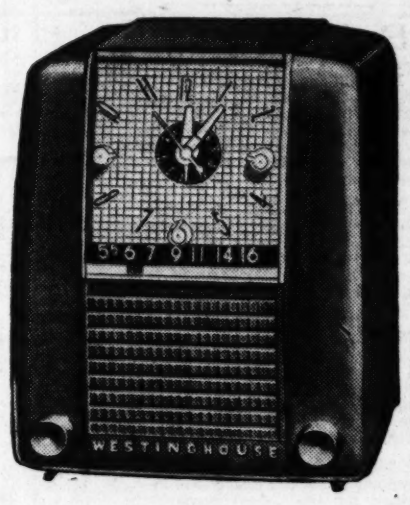

4-WAY VALUE

Sings you to sleep, shuts itself off, wakes you to music, turns appliances on and off. Exclusive "Powerpak" chassis for trouble-free service, reminder alarm, and striking space-saving design make this deluxe Westinghouse clock radio a great value! Model 397T5, maroon; Model 398T5, ivory. $39.95

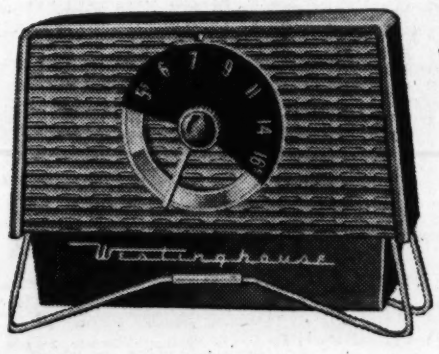

BRIGHT NEW JEWEL

Striking new design features a shimmering gold-tinted grill and graceful matching legs. A beautiful performer, too, with powerful Alnico V speaker and high-gain Ferrocore antenna for top performance. Grand gift idea and a terrific value! Model 417T5, in maroon.

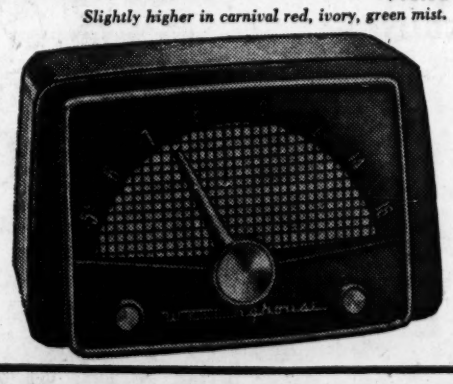

LONG RANGER

You'd expect to pay much more for this top-performing Westinghouse 6-tube table radio, with 3-gang condenser and full-tuned amplifier. Extra-heavy speaker, full volume, rich tone. For extra-sensitive reception of *all* stations—distant or local—you can't beat this fine value! Model 393T6, in maroon.

$39.95

TUNE IN EVERY WEEK...
TV'S TOP DRAMATIC SHOW...
WESTINGHOUSE STUDIO ONE
MONDAY 10 P.M. CHANNEL 5

YOU CAN BE SURE...IF IT'S Westinghouse

WHILE THEY LAST...SEE YOUR WESTINGHOUSE DEALER TODAY!

ST. LOUIS DEALERS

ALBERS & CO. 4102 N. Grand
ACE RADIO 1609 S. Broadway
ALLIED SALES 2208 S. Jefferson
BERGER FURNITURE 7700 Gravois
BIEDERMAN FURNITURE 8th and Franklin
BREESE DISTRIBUTING 2326 Locust
FLOYD CORDES 18th and Pine
DEICHMAN MUSIC SHOP 2618 Cherokee
FRANK'S MARKET 1800 S. 14th
FREUNDS JEWELERS 418 N. 6th
GENERAL FURNITURE 2900 S. Jefferson
GLOBE DRUG STORE 1826 S. Broadway
GRAND-PARK APPLIANCE Grand and Choutsau
HANENKAMP APPLIANCE 910 N. Kingshighway
HI-QUALITY APPLIANCE 9604 S. Broadway
KITTRELL APPLIANCE 2317 Cherokee
KRISMAN-FREY JEWELERS 719 Washington
LA SALLE FURNITURE 2001 S. Broadway
LAZAR & SONS 2206 S. Broadway
LAZAR & SONS 8632 Gravois
MACKAY ELECTRIC 3326 Watson
FRED MEYER SERVICE 8773 N. Broadway
MISSOURI FURNITURE 6818 Clayton
MORITZ JEWELERS 211 N. 7th
MURPHY DISTRIBUTING 2519 California
PROCTOR SALES 108 S. 4th
BOB RUSSELL INC. 4738 Natural Bridge
ST. LOUIS HILLS APPLIANCE 5019 Hampton
SCHWARZ HOME FURNISHERS 2600 N. 14th
SEIDEL CO. 3524 Washington, 1320 N. Kingshighway
SOHM RADIO & APPLIANCE 3133 Watson
SMITH'S EMPIRE FURNITURE CO. 5960 Easton
STEINER FURNITURE 3409 S. Jefferson
SUN DRUG 14th and St. Louis
TOM'S ELECTRIC 4656 Shenandoah
TRIANGLE APPLIANCE 2830 Cherokee

ST. LOUIS COUNTY DEALERS

COUNTY ELECTRIC 111 W. Lockwood, Webster Groves, Mo.
DeBASIO BROTHERS 651 Lemay Ferry Rd., Lemay, Mo.
FLECK'S APPLIANCE 8635 Jennings Rd., Jennings, Mo.
MAPLEWOOD APPLIANCE 2531 Big Ben, Maplewood, Mo.
SNIDER APPLIANCE 2300 Big Bend, Richmond Heights, Mo.
STARWALT ELECTRIC 26 S. Florissant, Ferguson.

MISSOURI DEALERS

AUGUSTA, MO. Struckhoff Electric
AVA, MO. Cummins Electric
BOLIVAR, MO. Boss Gothard
BOONVILLE, MO. Smith & Noles Radio
BRUNSWICK, MO. Western Auto
CABOOL, MO. Roberts Hardware
CALIFORNIA, MO. French Radio
CANTON, MO. Burk's Radio Clinic
COLUMBIA, MO. Western Auto
DE SOTO, MO. Studytone
FARMINGTON, MO. Loos Super Market
FULTON, MO. Backer Brothers
GLASGOW, MO. Western Auto
HANNIBAL, MO. Hedges Supply, West Side Radio
JEFFERSON CITY, MO. Scheperle Brothers
KAHOKA, MO. Kahoka Appliance
KIRKSVILLE, MO. Frank Truitt
MACON, MO. Frank Truitt
MEXICO, MO. Appliance Service Center
MONTGOMERY CITY, MO. Wyatt Electric
NEW FRANKLIN, MO. Floyd Capito
O'FALLON, MO. Rural Electric & Gas
PALMYRA, MO. Western Auto
PERRY, MO. Nelson Stehle Radio
ST. CHARLES, MO. Denning Radio
TIPTON, MO. French Radio
VANDALIA, MO. Pearsons

E. ST. LOUIS DEALERS

HIRSCHFIELD HOME FURNISHERS 308 Collinsville
LOVELESS HARDWARE 360 S. 10th
MEYER HURWITZ JEWELERS 230 Collinsville
SEIDEL CO. 10 Collinsville
ROY WEISS DEPARTMENT STORE 122 Collinsville

ILLINOIS DEALERS

ALTON, ILL. Hudson Jewelers
AVA, ILL. Schneider Hardware
BELLEVILLE, ILL. General Radio
CARLINVILLE, ILL. Gustav Heinz
CARLYLE, ILL. Gross & Son
CENTRALIA, ILL. Modern Radio
CHESTER, ILL. Economy Furniture
COLLINSVILLE, ILL. Bert's Advanced TV
COLUMBIA, ILL. Weilbacher & Sons
DU QUOIN, ILL. Meyer TV
EDWARDSVILLE, ILL. Luxow App.
EFFINGHAM, ILL. Dust's Service Store
GIRARD, ILL. Weller TV
GRANITE CITY, ILL. Tri-City Radio
HERRIN, ILL. Schaffner Hardware
JERSEYVILLE, ILL. Schroeder Appliance
JOHNSTON CITY, ILL. Hubert Barham
LITCHFIELD, ILL. Vic's TV & Radio
MARION, ILL. Cox Hardware
MASCOUTAH, ILL. Graul Electric
MILLSTADT, ILL. Bereitschaft Hardware
MURPHYSBORO, ILL. Sawyer TV
NEW ATHENS, ILL. Kaiser Electric
NOKOMIS, ILL. Tom's TV & Appliance
O'FALLON, ILL. Ray's Radio
PATOKA, ILL. Cox Appliance
PINCKNEYVILLE, ILL. Pinkneyville Lumber
PRAIRIE DU ROCHER, ILL. Rocher TV Sales
ROODHOUSE, ILL. Floyd Ballard
SALEM, ILL. Bartram's, Inc.
SPARTA, ILL. Walter Lowe
VANDALIA, ILL. Ray's Radio
WEST FRANKFORT, ILL. Walton Radio

RAILS CARRY MARKET ON UPWARD COURSE

Gains Modest, Usually Between 1 and 2 Points—Most Changes Small.

NEW YORK, April 13 (AP)—The stock market advanced a little today, but at the close the list showed the inroads of last minute selling.

That put the market on average into new high ground for the year again in the rise that started a week ago.

The market broadened by 12 issues today to 1172 issues. Of these, 495 closed higher, 378 lower and 299 were unchanged. There were 115 new 1954 highs and 11 new lows.

(Dow-Jones average of 30 industrial stocks was .21 of a point lower at 308.98 at the close. The fourth hour had showed a gain of .57. Rail index of 20 stocks rose .92 to 102.94 and the 15-stock utility average advanced .05 to 56.54 a new 1954 high).

At the start today, prices were irregular, but buying in the rails encouraged other segments to advance. By mid-morning the market had hit its stride, and it maintained its gains into the late afternoon.

Gains were modest, usually between 1 and 2 points at the outside with most changes small.

Trading came to an aggregate 2,020,000 for thed ay. That compares with 1,790,000 shares traded yesterday when the market remained unchanged on average.

The oils joined with the rails early in the advance, and steels followed along. Also displaying firmness were the motors, some aircrafts, a few metals, and the rubbers and utilities.

Railroads have been well behind the rest of the market in recent forward movements. When they came to life today, there was generous applause from constructive minded traders and others. To them, strong railroads mean a strong market.

Fifty shares of Coca-Cola International, whose assets consist mainly of Coca-Cola stock, traded at $976 up $31.50. It last traded on Feb. 8, at $952, and a dividend of $7.40 was paid on April 1.

New York Central, yesterday's most active issue, was ahead today but quiet. There were few sales for cash and immediate delivery, the only method now available to buy the stock and vote at the annual meeting May 26.

A block of 10,000 shares of RKO Pictures traded unchanged at 6⅛. Pacific Tin opened on a block of 3500 up ⅛ at 5, and had a flurry of activity at rising prices.

Business World

NEW YORK, April 13 (AP)—Business failures in the week ended April 8 totaled 246 compared with 267 in the preceding week and 140 in the like week a year ago, Dun & Bradstreet reported.

* * *

Procter & Gamble Co. today declared a regular quarterly dividend of 65 cents a share and a fiscal year-end dividend of 65 cents, both payable May 15 to shareholders of record April 23.

* * *

Clinton Foods Inc. declared three dividends of 10 cents a share each payable May 3, June 1 and July 1, to stock of record April 22, May 17 and June 16 respectively. Similar amounts were paid in each of the first three months of the current year.

* * *

Tide Water Associated Oil Co. reported that the yearly net income for the parent company alone climbed to $36,951,568 equal to $2.89 a common share in 1953, compared with $31,082,246 or $2.43 a share in 1952.

* * *

Detroit Steel Corp. announced a net loss of about $50,000 for the first three months of 1954. In the same 1953 quarter, the company earned $1,692,546 or 71 cents a share. Max J. Zivian, president, blamed it on a decline in automobile and consumer goods production.

* * *

Erie Railroad earned about $1,826,000 before capital and sinking funds in the first quarter of this year, despite a decline in revenues of $6,080,000 or 13.8 per cent, President Paul W. Johnston told the annual meeting today. That was the equivalent of 54 cents a share on common stock. Last year, net income in the first quarter was $3,316,417 or $1.15 a share.

AVOID STOCK LOSSES

To avoid stock losses act now. The market is very selective. Many stocks should be sold. You may be holding the wrong ones. For Babson's opinion, check those you own and seven others you own or plan to buy. We will tell you whether our clients have been advised to SELL or HOLD.

Cities Service
Commonwealth Ed.
General Motors
New York Central
Bethlehem Steel
Westinghouse Elec.
American Tobacco
Chesapeake & Ohio
Am. Radiator & S.S.
Avco Mfg.
Detroit Edison
Procter & Gamble
Southern Pacific
Lig. & Myers Tob.
Nash Kelvinator
Burr'ghs Add. Mach.
Nat'l Biscuit
Standard Oil, N. J.
Atchison, T & S F
Chase Nat'l Bank
Atlantic Refining
Pan Am. W. Airways
Remington Rand
Monsanto Chemical

No cost or obligation
Write Dept. SLP-4

BABSON'S REPORTS
Wellesley Hills 82, Mass.

HENRY FRANC & CO.
Now $40.00 invested monthly makes you an owner of any 1200 stocks on the New York Stock Exchange. Send us coupon today.
Member of Federal Savings and Loan Insurance Corp., an Agency of U.S. Govt.
ST. LOUIS (1) CE. 1-8400
308 NORTH 8TH ST.
Please send me free monthly investment plan.
Name ____________
Address ____________
City ____________

TRANSACTIONS ON THE NEW YORK STOCK EXCHANGE
(COMPLETE CLOSING PRICES)

DOW-JONES AVERAGES
TUESDAY, APRIL 13, 1954

Stocks.	Open.	High.	Low.	Close.	Change.	Sales.
30 Industrials	309.19	310.93	307.58	308.98	— .21	213,900
20 Railroads	102.37	103.69	102.31	102.94	+ .92	107,000
15 Utilities	56.55	56.75	56.41	*56.54	+ .05	42,300
65 Stocks	115.77	116.61	115.38	*115.90	+ .26	363,200
40 Bonds	.....	.....	.....	101.00	— .11	......

	30 Industrials.	20 Railroads.	15 Utilities.	65 Stocks.
1954 High	309.39	103.49	56.54	115.90
1954 Low	279.87	94.84	52.22	106.03

TUESDAY'S NEW YORK STOCK EXCHANGE LEADERS

Stocks.	Sales.	Close.	Ch'ge.	Stocks.	Sales.	Close.	Ch'ge.
USSteel	34,200	44⅜	+ ¼	GenMotors	20,900	68¾	+ ⅛
IntTel&Tel	29,900	16½	+ ⅜	ChicagoCor	20,600	26½	+1⅜
PanhandOil	28,500	8⅛	+ ½	AshlandOil	20,500	14	+ ⅛
StRegisPap	27,800	24¾	+ ⅜	SoconyVac	20,500	41½	+1⅜
SunrayOil	24,900	19¼	+ ⅜	NYCentral	20,400	21½	+ ¼
ClimaxMoly	24,200	47½	— ⅞	StdOilNJ	19,500	83¾	+1⅜
RKOPict	22,000	6	— ⅛	BethSteel	17,200	60⅛	+ ½

Tues. Sales.	Monday.	Year Ago.	Year to Date.	1953 Period.
2,020,000	1,790,000	1,483,480	129,034,954	123,773,679

*New 1954 high.

Ann. Div. In Dol.	Sales 100s.	Close.	Net Ch'ge.
AbboL1.80a	13	47¾	— ¼
dopf4	1	110½	+1¼
ABCVe.60b	14	10⅜	+ ⅛
ACFBrill	63	6⅞	— ⅛
AcmeSt1.60	13	22⅜	+ ⅜
AdamsEx.30e	9	31⅛	— ⅛
Addressog3b	2	70½	+ ¼
Admiral1b	17	8⅜	— ⅛
AffilGE.40b	17	8⅜	— ⅛
AirRed1.40	16	23⅜	— ⅛
AlaskaJun	24	3⅛	+ ⅛
Aldens1½	22	28	+ ¼
AllegCp	8	3⅞	+ ⅛
AlleLStl2b	25	34⅛	— ⅛
do pf4⅜	1	101	+ 1
All&W6	†68	96	+1
AlliCh2.40a	31	84½	—1½
AlliedStr3	13	32⅜	— ⅛
AllisChal4	35	51⅛	....
AlphPC½e	2	49	+ ½
AlumLtd2	48	57⅞	— ⅝
AluAm1.60	14	75	— ⅛
Amera2a	13	190	+1
AmAgCh3a	2	60¾	— ¼
AmAir.60	47	12⅜	— ⅛
do pf3½	12	77¼	....
AmBaker2	6	28⅜	+ ⅛
do pf4½	†10	101	+ ¾
AmBkN.40e	3	20⅛	— ⅛
AmBosch	104	10⅜	+ ⅛
do pf2⅜	2	43	+ ½
AmBrShoe3	5	38⅜	+ ⅛
do pf4	3	103	....
AmBdPar1	13	16⅞	+ ⅛
ACbl&R.30e	41	5⅛	+ ⅛
AmCan1.40	71	39⅝	— ⅝
AmCar&F3a	1	34	+ ¼
do pf7	4	82½	....
AChain2a	8	30⅛	+ ⅛
AmChicle2½	2	53	+ ½
AmColorty½e	1	22⅝	....
ACrystS1.20	1	26	....
do pf4½	†10	92	....
AmCyan2	63	47¾	— ⅜
††AmDistil12	3	40¼	+ ⅛
AEncauT.60a	5	9¼	+ ⅛
AEurop2.55g	8	29¼	— ⅛
AmExpt1½	11	14⅞	— ⅛
Am&FP.60	44	10⅜	— ⅛
AmG&E1.64	34	36⅞	+ ⅛
AmHawSS3	7	64½	—1¾
AmHide&L	3	3⅛	+ ⅛
AmHoP2.40	11	49½	+ ⅛
AmIntl.20e	2	20	— ⅛
AmInv1.60	2	25	+ ⅛
dopf5¼	†50	105½	— ⅛
AmLoco1a	13	15	+ ⅛
dopf7	1	92	— ⅛
AmM&Fd1b	38	27	+ ⅛
AmMch&M1a	3	20⅜	— ⅛
AmMetal1a	68	26½	+1
dopf4½	†20	105	+ ½
AmMetP1½	6	17	....
AmMolas½a	1	8¼	....
AmNGas2	9	42⅜	+ ⅛
AmNews1½	9	21¼	+ ⅛
AmOptical2	2	34½	— ¼
AmPotB2	28	42⅝	+1⅛
AmRad1a	98	17⅜	+ ⅛
AmSafR½	10	7⅛	....
AmSeatg1a	12	26¼	....
AmSmel½e	43	36	+ ⅛
dopf7	†180	160¼	+ ½
AmSnuff2.40	1	36⅜	....
AmStlFd3	39	28⅜	....
AmStores2b	5	46⅜	—1
AmSugar4	2	56¼	....
dopf7	†230	128	....
AmT&T9	43	164⅝	+ ⅛
AmTb3.40a	53	61⅛	— ⅛
dopf6	†70	135⅜	+ ⅛
††AmViscos2	4	34	+ ⅛
††dopf5	†50	117¼	— ⅛
AWWks½g	3	10¼	....
AmWoolen	27	19⅜	— ⅜
dopf7	†50	78¼	— ⅜
doprpf4	130	71	—2¼
AmZinc1	30	15⅝	+ ⅛
dopf5	†100	79½	+ ⅝
AnacCop3	108	36	....
AnWC⅝e	†340	49½	— ½
AnchHG1.60	2	34½	— ⅛
AnderClayt2	1	38⅞	....
AndPriO1.60	6	50⅜	+ ⅛
AndesCop	1	9⅞	+ ⅛
APWProd	1	3	+ ⅛
ArchDan½e	3	37	— ½
ArgoOil1b	31	22	+ ⅛
ArmcoStl3	161	41⅛	+ ⅝
Armour	17	9	— ⅛
dopf6g	1	87	— ⅛
ArmstCk¾e	13	69¾	+ ⅛
dopf4	†70	138½	+1½
ArvinInd.40e	5	23½	— ⅛
AshlOil1	187	14	+ ⅛
dopf1½	6	25¼	+ ⅛
AssdDG1.60	16	21⅝	+ ⅛
do1pf5¼	†10	100	....
do2pf6	†150	102	+ ¾
AssocInv1.80	3	34½	+ ⅛
Atchison5a	30	100	....
dopf2½	4	58	....
AtlCtyEl1½b	1	31⅜	....
AtlCstLine5a	8	101¾	+2¼
AtlRefin2	58	33⅞	+ ⅛
dopf3¾	†50	99¼	....
AtlasCp1.60	8	30¼	— ⅛
AtlasPdr.40e	2	40¼	— ⅛
dopf4	†220	110	—1⅜
AutomCant1	3	17	....
AvcoMfg	55	5¼	+ ⅛
dopf2¼	5	43½	+ ⅛
Babbitt.20	3	5	+ ⅛
Babco&W2b	7	50⅜	— ⅛
BaldLima.80	28	9	....
Balt&Ohio	89	20¼	+ ⅛
Balt&Opf4	9	42¾	+ ⅛
Bang&Ar	1	20⅛	+ ⅛
do pf 5	†150	72	+ 1
BarberOil2	4	48¾	+1½
BarkerBr¼e	5	12⅞	....
do pf 2¼	†20	36⅜	— ⅛
BathIrWk2	2	22	....
BayukCig.60	27	10⅞	— ⅛
BeatFds2a	5	42¾	+ ½
do pf 4½	†70	102¾	....
do pf 3⅜	†20	112	+ 1
BeaunitM¼e	4	14½	— ⅛
BeechAirc	2	13¾	— ⅛
BeechCrk2	†70	33¾	— ⅛
BeechNut1.60	2	31⅝	— ⅛
BeldHem.17e	1	10¼	— ⅛
BellAirc2g	16	28¼	— ⅛
Bell&How1	8	20⅞	+ ⅛
BendixAv3b	9	67⅜	— ⅝
BenefLn2.40	6	41¾	+ ⅛
Benguet	7	⅞	....
Best&Co2	13	28	+ ⅛
BestFds2a	9	32⅝	....
BethStel2e	172	60⅛	+ ½
do pf7	2	156	+ 1
BigelowS	6	10½	....
do pf4½	†30	67	—1
Black&Dec2b	4	43⅞	+ ⅛
BlawK1.20b	24	21¼	+ ⅛
Bliss&L2a	1	23	— ⅛
BlissEW.65e	11	18½	— ⅛
BlockCh1.40	14	33½	— ⅛
BoeingA⅜e	48	75	— ⅜
BohnAl1.40	16	24	+ ⅛
BonAmiA2	†20	25	+ ⅜
BondStrs1	30	13⅛	— ⅛
BookofMon1	8	11¼	— ⅛
Borden.60e	5	59¼	+ ⅜
BorgWarn4a	13	84¼	+ ⅛
do pf3½	†20	96	—1
BosEdis2.80	8	50⅛	....
Boston&Me	5	6¼	....
do pf2.62e	2	23½	....
BowRBear2	7	27½	— ⅛
BranAirw	16	6⅞	— ⅛
BridgBrass2	26	28⅛	— ⅛
BriggsMf¼e	9	38½	— ⅛
Briggs&St1a	3	41¼	....
BristMy1	13	24½	+ ½
BkUGas1½	21	30⅜	+ ⅜
Brown&Bg1	2	12⅜	....
BrownS2.40a	1	66	....
BrunBalke¼e	3	16	....
BucyEri.40e	12	24⅞	+ ⅛
BuddCo1	24	13¼	....
BufForge.35h	6	27¾	—1
Bullard4b	13	34½	....
BulovaW3a	2	37⅞	— ⅛
BurlMills.60	16	11⅝	+ ⅛
dopf4	†30	85⅜	....
Burroughs1	44	17½	....
BushTer.30e	1	13¼	+ ⅛
ButlerBr.60	14	13¼	— ⅛
do pf4½	†100	85	+ 1
ButteCop1g	15	10½	+ ⅛
Byers½e	3	20⅛	....
ByronJac1½	3	20⅜	+ ⅛
CalPack1½	3	25	+ ⅛
CallahanZinc	2	2	+ ⅛
Calu&H.60a	20	8½	— ⅛
CanDry.60	68	14	....
CdnBrew½e	4	26	+ ⅛
CdnPac¾e	123	24¾	? ⅛
CapitalAir1	7	9⅜	....
Carbor1.40a	83	38⅜	— ¼
CarPhil1.60	11	19	....
CaroP&L2	4	43¾	+ ⅛
CarpenStl2a	1	43¼	+ ⅛
CarrieCp½e	36	61⅛	— ⅛
Car&Ge¼e	2	15	....
Case(JI)½e	83	17⅛	— ⅛
do pf7	†10	124	....
CaterTrac1e	24	53	....
do pf4.20	3	104¼	+ ⅛
Celanese¾e	32	20⅛	....
do pf7	†10	119	—1
Celotex1½	8	18⅝	— ⅛
do pf1	1	17	+ ⅛
CenAguir1.60	1	20⅞	....
CenFdy.40	15	6⅞	+ ⅛
CenGaRy	13	25⅝	+ ⅛
do pf10k	1	56	+ ⅛
CenHudG.70	12	14¼	+ ⅛
CenIllL2.20	2	41⅛	— ⅛
do pf4½	†40	109	+ ⅛
CenIlPS1.20	15	24¼	+ ⅛
CenRRNJA	1	17	....
do B	3	17¼	+ ⅛
Cen&SW1.16	25	24⅛	+ ⅛
CenViSug.60e	1	11	— ⅛
CerdePas¾r	50	25¾	+ ⅛
Cert-teed1a	30	15⅞	— ⅛
ChainBelt½e	1	36⅛	+ ⅛
Ches&Oh3	66	34	....
ChicagC.80	206	26½	+1⅜
ChiE&Ill1	4	17⅞	....
do A 2	3	24⅛	....
ChiGtW	5	23⅜	+ ⅛
do pf 2½	3	31⅛	+ ⅛
ChiI&LA-¼k	1	13⅜	+ ⅛
do B	1	7	+ ⅛
ChMSP&P1e	45	10⅞	+ ⅛
do pf 5	8	37⅝	+ ⅛
Chi&NW	19	12⅛	+ ⅛
do pf 3.30e	6	29⅛	+ ⅛
ChiPneuT2a	6	54½	+ ⅛
ChiRI&Pa5	33	68⅞	+ ⅜
dopf5	2	100⅝	+ ⅛
Childs	3	2⅛	....
docvpf	1	8⅛	....
ChileCop	†10	24	+ ⅛
Chrysler6	90	62	....
CinG&E1b	37	22⅜	....
dopf4	†20	102	....
VinMilM3a	7	67⅜	+1
CITFinan2	19	34⅜	+ ⅛
CitiesSvc4a	58	94⅜	+ ⅜
CityInves.40a	2	10⅜	....
CityPro2½	14	30¼	+ ⅛
††CitySt1.40	1	15⅛	....
dopf4¼	†30	75¼	+ ⅛
ClarkEquip3	1	38⅝	....
ClevElIl2.60	14	59	+ ⅛
dopf4½	†40	109¼	+ ⅛
Clev&Pspl2	†30	43	....
Clevite1a	14	20⅜	....
ClimMo⅜e	243	47½	— ⅞
ClintFd1.20	7	25⅜	— ⅛
do pf4½	†250	94¼	+1⅛
Clopay	7	2⅜	....
CluettP½e	11	33½	....
CocaCola4a	9	122⅜	—1⅜
CocaCInt 7.40e	†50	976	+31½
ColgPal2b	24	42¼	+ ⅛
do pf3½	†60	91¼	....
ColoF&I½f	12	17⅛	+ ⅛
Colo&So1g	†20	43	+ 2
do 1pf4g	†10	53	....
ColBrA1.60a	4	47⅞	+ ⅛
ColGas.40e	72	14⅜	....
ColPict¼r	6	22¼	+ ⅛
do pf4¼	†100	79¼	+1⅛
ColCarb2	19	47	— ⅛
Col&SOE1.60	8	27⅜	— ⅛
CombEng3b	7	53	....
ComlCr2.60	12	42⅝	+ ⅛
ComlSolv1	22	17	....
ComwE1.80	36	39⅜	....
do pf1.40	5	39⅜	....
do pf1.32	11	39¾	+ ⅛
ConeMill1.60	2	21⅜	....
Congoleu1½	2	27⅞	+ ⅛
ConCigar.30e	2	25	....
ConCopp.20e	8	9⅞	— ⅛
ConEdis2.40	3?	43½	— ⅛
do pf5	2	108	....
ConGE1.40	19	28	— ⅛
do pfB4¼	†20	109⅞	....
ConLaund1	9	13⅜	....
ConNGas2½	1	59¾	+ ⅛
ConRetSt.20e	1	5⅞	— ⅛
ConText.10p	5	7⅞	— ⅛
ConVu t1.80	33	24⅛	— ⅛
ConsPw2.20	24	42⅞	+ ⅜
dopf4½	†10	110	+ ⅛
Contain2a	20	58⅛	+2⅜
ConBak1.60	19	22¼	— ⅛
ConCan2.40	15	62½	— ⅜
docvpf 4¼	†100	143¼	+ ⅜
CoCop&S.60	39	8¼	....
ConDiaF.80	3	11½	+ ⅛
ConIns3	12	81	+ ⅛
ConMot.80	16	9	+ ⅛
ConOil2.60a	17	63½	+ ⅛
CoopBess2	11	23⅜	+1
CopRng.80	10	27	— ½
CopStl2	1	23½	— ⅛
dopf3	3	49⅛	— ⅛
CornEx3	†160	61⅞	+ ½
CornP3.60a	15	73⅛	+ ⅛
CornD1.20a	1	29	....
CorningGl1a	18	99½	— ⅛
dopf3½	†50	99½	+1
CosdenPt1b	67	20½	+ ⅛
CotyInc.15g	12	4	....
CotyIntl.10g	3	1⅜	....
CraneCo2a	43	35⅜	+ ⅛
CrmWh1.60a	2	26⅛	....
CrownCk.15e	9	14⅛	+ ⅛
CrownZell2	29	42⅝	+ ⅛
CrucStl½f	26	26⅛	+ ⅛
dopt5	1	82	....
CubAmS.40e	4	13⅞	+ ⅛
CudahyPk	10	5½	+ ⅛
CuneoPress	6	9⅛	+ ⅛
CurtisP.20e	14	7⅛	....
CurtPubpf7	†40	98	+1
do prpf3a	1	58	....
CurtisWr.60	58	10¼	+ ⅛
do A 2	24	27⅛	— ⅛
CutlerH2a	5	9⅛	— ⅛
DanaCp3	5	33⅜	+ ⅛
DavisonC1½	8	42½	+ ⅛
do pf2.30	4	57	— ⅛
Daystrom1	9	14¼	+ ⅛
DaytP&L2	5	38½	+ ⅛
dopfA3¾	†10	93	—1
dopfB3¾	†20	94⅜	—1⅛
DaytnRub¾e	5	15⅛	— ⅛
DeccaRec.70	26	9⅞	— ⅛
DeepRkOil2	14	44⅛	+1
Deere⅝e	13	29⅝	....
do pf1.40	2	34⅛	+ ⅛
Del&Hud4	4	44½	....
DelL&W⅜e	23	14	+ ⅛
DelL&P1.40	3	29	+ ⅛
D&RGW1¼e	19	64⅜	+ ⅛
do pf5	5	100⅝	....
DerbyOil1	19	18⅞	+ ⅛
DetEdis1.60	7	30⅜	+ ⅛
DetMichStv	3	2⅛	....
DetStlCp	18	9	....
DeVilb1.20a	1	18⅜	....
Dev&RayA2	23	26⅜	....
DiamAlk1½	2	31⅛	+ ⅛
DiamMatch2	3	38	+ ⅛
do pf1½	2	34	....
DiamTMot1	4	11⅛	+ ⅛
DisCSea1.20a	4	29⅜	+ ⅛
DivcoCp.60a	2	9⅞	....
DixieCup1.80	2	51	+ ⅛
DrPepper.60	20	11⅛	— ⅛
DomeMin.70	43	17	+ ⅛
DougAirc4a	15	110	+ ⅛
DowCh1b	102	36⅜	— ⅛
do pf4	1	102¾	— ⅛
DressIn1.60	29	23⅜	+ ⅛
Duplan.10g	3	7⅜	....
duPont1e	28	118⅛	+ ⅛
do pf4½	2	122	+1⅛
DuqLt1.60	33	30⅜	+ ⅛
do pf2	1	49⅜	— ⅛
EagleP1.20a	5	20¼	....
EastAirL½	26	23⅛	— ⅛
EastCp1	1	16¼	....
EastSStl¼r	7	12⅞	+ ⅛
EasKo1.10e	27	55⅛	+ ⅛
EatonMfg2a	20	44	+ ⅛
EdisBrSt1.40	9	22	— ⅛
EkcoP1.60b	25	26¼	— ⅛
ElasStopN1a	5	16½	....
ElAutoL3	18	43	....
El&Mi.07e	12	2	....
ElStorBat½e	4	25⅜	— ⅛
ElWatch.60b	2	11⅞	— ⅛
Elliott1.60a	17	26⅜	— ⅛
docvpf2½	2	54	....
ElPNG1.60	72	39⅛	+ ⅛
EmerEl.40	7	16⅞	— ⅛
EmerR.40a	10	10⅜	....
EmpDE1.40	6	24⅛	....
EndJohn1.60	1	26⅞	....
dopf	†10	95⅛	+ ⅛
EquitG1.40	6	23⅞	....
EqOBdg.60	117	9⅛	+ ⅛
ErieRR1½	26	17⅛	+ ⅛
ErieRRpf5	1	68	+ ⅛
Evershp1.40	4	13⅜	....
ExCellO2b	9	66	—1
FairbM1e	8	22¼	— ⅛
FairchE.80g	46	12⅞	— ⅛
FalstaffBr1	3	15½	....
FamFin1.40	5	18	— ⅛
Fansteel½d	56	25⅛	+ ⅛
FedQuig¾f	39	16⅝	+ ⅛
do pf2⅜	3	56	....
FedFawick	5	3½	....
FedMogul2	2	25	+ ⅛
FedDStr2½	14	41½	— ⅛
FerroCp.40e	19	26	+ ⅛
FidPFire3	1	84	+ ⅛
Filtrol.80	22	18⅞	....
Firestone3a	2	74	—1
do pf4½	†10	106	....
FirstNStr2a	4	51⅛	— ⅛
FirthCpt.10e	9	7⅛	— ⅛
Flintkote2a	45	31¼	+ ⅛
FlorenStv	1	19⅛	+ ⅛
FlaPw1½	1	33	....
FlaP&L1.60	6	43½	+ ⅛
FollansStl1b	5	13⅜	— ⅛
FdFair.80b	25	37⅝	— ⅛
FoodMach2	19	39½	....
dopf3¼	†10	96¼	+1
FostWheel	11	22⅜	— ⅛
FrankStr.80	1	10⅜	+ ⅛
FreptSul2½	11	59	+ ⅛
FroedtCp.80	1	12¼	....
FruehTra2	9	26⅜	+ ⅛
Gabriel.15e	1	6	+ ⅛
GairRobt1¼	14	23¼	+ ⅛
GambleSk.60	2	7⅛	....
dopf2¼	1	38½	— ⅛
Gamewell1.40	1	27¼	— ⅛
Garrett1.60b	5	27¼	— ⅛
GarWood	14	3⅞	....
dopf2¼	2	26⅜	+ ⅛
GaylorC1½	15	29½	+ ⅛
GenAIn.10e	15	23⅞	....
do pf4½	†10	106	....
GenATran2	15	44	— ⅜
GenBak.60	2	10	— ⅛
GenBron1½	3	22½	— ½
GenCabl.70e	11	11⅜	+ ⅛
do1 pf4	†10	74⅞	+ ⅛
GenCigar1a	1	19½	— ⅛
GenCon pf.60	4	11⅛	— ⅛
GeDynam3	23	43⅛	— ⅛
GenElec4	55	108	— ½
GenFinan.60	6	10¼	— ½
GenFd2.40a	40	60½	— ½
GenInstru1	5	10⅛	....
GenMill2½	3	63⅜	+ ⅛
do pf5	†90	121¼	....
do pf3⅜	1	126¼	— ½
GenMotors4	210	68¾	+ ⅛
GenMot pf5	2	123¾	— ⅛
do pf 3¾	3	100¼	+ ⅛
GnPrcEq.40e	8	34¼	+ ⅛
GnPbSv.30g	29	3⅝	— ⅛
GnPbUt1½a	65	30⅜	— ⅛
GenRySig2a	2	28½	— ⅛
GenRealty.60	3	13⅛	+ ⅛
GnRefrc1.60a	7	21⅝	+ ⅛
GenTel2.40	19	49⅛	....
GenTime2	6	29⅞	+ ⅛
GenTire2	13	34⅝	— ⅛
do pf 4¼	†20	85	+1½
GaPacPly	10	11⅛	— ⅛
Gillette2½	12	53⅛	— ⅛
do pf cld	5	106⅜	— ⅛
do pf 5	5	110¼	+ ½
Gimbel1	2	15⅛	— ⅛
do pf 4½	1	83⅛	....
Glidden2	3	34⅛	+ ⅛
GoebBr.40a	8	6⅞	....
Gold&STel6	†50	139	—3
GoodallSan	11	11⅝	....
Goodrich.80e	2	89½	+ ⅛
Goodyear3b	16	62	— ⅛
GothamHos	3	4⅜	....
GoulNBat3	1	52⅜	+ ⅛
Gr&Co1.60a	17	32	....
GrahPaige	6	1⅛	— ⅛
GranM½g	7	8	— ⅛
GrandUn1b	2	36⅝	....
GranCS2¼f	17	16⅛	+ ⅛
dopf5½	2	89	—1
Grant1½	6	34¾	— ¼
dopf3⅜	†40	99⅜	....
GraysRob	1	8⅛	+ ⅛
GtNIOr2½g	4	13	— ⅛
GtNoRypf4	36	53⅛	+ ⅛
GtWeS1.20a	15	19⅜	+ ⅛
GreenHL2a	3	31⅛	— ⅛
GreenfT&D2	3	22⅛	....
Greyhound1	31	13¾	— ⅛
do pf 4¼	†50	95	....
GrumAirc2	36	25⅜	— ⅛
GulfM&O2a	29	28⅞	+ ⅛
do 5	1	71½	+ ⅛
GulfOil2b	47	56⅜	+ ⅛
GulfStaU1.20	9	29	— ⅛
HackWat1.70	1	38¾	+ ⅛
HallPrin1.40	1	17⅞	— ⅛
Halliburt1.80	8	37⅛	— ⅛
HammerP¼e	7	16⅜	....
HarbWalk2b	1	27¼	+ ⅛
HayesIn1.20b	5	12⅝	+ ⅛
HayesMl.60	7	5⅝	....
HazAtG1.20	11	19⅞	....
HechtCo1.80	2	23⅜	+ ⅛
Heinz1.80	1	32⅜	+ ½
Helme1.60	3	21½	— ⅛
HercPdw.55e	9	79	+ ⅛
dopf5	†10	124½	— ⅛
HachChoc2a	6	43¼	+ ⅛
HewRibins2	4	31	— ⅜
HeydenCh¼	35	16⅝	....
dopfA3½	†150	77½	....
HiltnHot1.20	3	19⅛	+ ⅛
HollandF1	5	13⅝	— ⅛
HollySug1	1	16½	— ⅛
do pf1¼	1	26	....
Hmstk1.60a	16	39	— ⅜
HonoluOil½e	6	70	....
HookerE12	1	69½	+ ⅛
do pf4¼	†50	101⅜	....
do cvpf 4.20	†140	115½	+ ⅛
HoHer1.20a	19	15⅜	+ ⅛
do pf2¼	1	35¼	+ ⅛
HousehF2.40	5	52	+ ⅛
do pf3⅜	†20	95	—1
HousLP1.20	36	35⅜	+ ⅜
HoustOil2a	7	77	+ ⅛
HowSnd.10e	36	14⅛	— ⅛
Hud&Man	4	3⅛	+ ⅛
HudBayM4	6	47⅞	+ ⅛
HudMot	51	9⅜	+ ⅛
HuntFds.60b	4	17⅜	— ⅛
HuppCp.05e	11	3	+ ⅛
HusRfr1.20a	3	22¼	— ⅛
IdahoPw2.20	3	48⅛	— ⅛
IllCent1¼e	13	86⅝	+ ⅛
IllPw2.20	6	43⅛	....
dopf2.35	†310	53⅛	+ ⅛
IllTermR.20g	3	8⅛	....
IndplsPL2.20	3	44⅛	+ ⅛
IndustR	3 16	42½	—1
IngRand3e	3	105⅜	— ⅛
InlandStl3a	30	48	+ ⅛
InspirC1½e	18	24⅞	+ ⅛
InsurCtf.30a	1	17⅛	+ ⅛
Interch1.60a	8	29⅝	....
InterlakI.30e	2	15⅞	....
IntBusMch4b	5	310	—2
IntHarv2	114	30⅛	— ⅛
dopf7	†410	169	+ ⅛
IntM&C1.60	84	35⅛	— ⅛
*IntNick2a	143	40	+ ⅛
do pf7	†30	134¼	....
IntPack.30e	34	12⅜	+ ⅛
IntPaper3b	12	64⅞	+ ⅛
IntRyCAm	1	6	....
do A pf	†10	46	....
IntSalt½e	1	48⅛	— ⅛
IntSilver4	7	43⅜	+1⅛
IntTel&T1	299	16½	+ ⅜
IntUtil1.40	3	30⅛	— ⅛
do pf1.40	2	32⅞	....
InterstDSt2¼	1	26¼	— ⅛
IntersPw.64	11	11⅛	....
IowaIllG1.80	5	30⅞	+ ⅛
IowaP&L1.40	3	27⅛	+ ⅛
IslCrkCoal¼e	6	16¼	....
Jacobs	168	7⅛	+ ⅛
JaegerMch2	2	22	+ ⅛
JeffLaS1.20	17	22⅜	— ⅛
JwlTea1.60a	11	38½	— ⅛
JohnMan3a	20	63½	+ ⅛
Jones&L¼e	66	22⅞	+ ⅛
dopf6	†30	87⅞	+ ⅛
JoyMfg2½a	59	35⅛	....
KaisAll.30b	36	32¼	+ ⅜
dopf2½	4	51⅝	....
KanCP&L 1.80	25	34	....
dopf3.80	†40	96½	....
KanCSou¾e	20	42¾	+ ⅛
dopf2	2	39⅛	....
aKnP&L1.12	6	19⅝	— ⅛
KayserJ¼e	11	13⅛	....
KelseyHa1½	7	18	+ ⅛
Kenectt1¼e	39	77⅝	—1
KernCLd2a	90	45⅛	+ ⅛
KeystneS1.60	2	22⅛	....
KmClrk2.40	11	59⅛	+ ⅛
dopf4	†130	118	....
KingSeel2	2	24⅜	— ⅛
Kinneypf5	†60	86	+ ⅛
Koppers2a	16	35⅛	— ⅛
KresgeSS2	21	31⅞	— ⅛
KressSH3	1	50⅞	+ ⅛
Kroger1.80	4	44	+ 1
LacldGas.60	27	10⅜	....
Lambert1½	6	22⅛	+ ⅛
LaneBry1b	1	15	+ ⅛
LaneWls.40e	1	23	+ ⅛
LeeRb&T3a	10	57	+1
Lees&Sons2	7	23⅜	— ⅛
LehighC&N	8	9⅜	+ ⅛
LehPrtC1.20	12	33½	....
LehValCoal	5	1	....
do1pf	2	7½	— ⅛
LehVRR.60e	10	19⅜	— ⅛
Lehman.30e	14	37⅝	+ ⅛
LernerStr.67e	4	17⅜	+ ⅛
LOFGl2.40a	6	48	— ⅛
LcMN&L.60	30	9⅛	+ ⅛
LifeSav.40e	1	39	— ½
Ligg&My4a	27	64⅜	— ⅛
do pf 7	†220	163	....
LilyTulip 2.40	6	72¾	+2¾
LionOil2	11	38	— ⅛
LionelCp.80a	2	23⅜	— ⅛
LiquidC1.40	11	21⅝	+ ⅛
LockhA⅜r	73	32¾	— ⅛
Loew's.80	23	13⅜	— ⅛
LoneSC1.60	6	35	....
LonsSG1.40	30	26⅜	— ⅛
do pf4½	1	112	....
LongBellA .38k	3	26⅜	+ ⅛
LongIslLt1	45	19¼	— ⅛
LonILpf B5	†10	106½	+1⅛
do pfC5¼	†30	104⅛	....
Lorillard1.60	9	24¾	....
do pf7	†10	147½	— ⅞
LouiG&E1.80	4	45	....
Lou&Nash4a	8	63⅞	+ ⅛
Lowenstein2a	3	32¼	— ⅛
LukensStl1a	4	44⅜	....
M&MWd.05e	2	8⅞	+ ⅛
MacAndF2e	2	42	....
MackTru⅜f	29	14	+ ⅛
Macy1.60	2	23	+ ⅛
do pf4¼	†10	83½	+1
MagicChef	2	7⅜	— ⅛
MagmC2⅜f	36	31⅜	....
Magnavo1¼	14	17⅜	+ ⅛
MahonC10e	†10	515	—12⅛
Manati8	1	4¼	....
MaracOil.30	6	9⅛	+ ⅛
Marath1.20	23	21⅛	+ ⅛
MarMid.70a	37	13½	+ ⅛
do pf2¼	2	56⅛	+ ⅛
MarshField2	24	28	+ ⅛
MartinGL	81	22⅛	— ⅛
MartnPar.30e	1	16	+ ⅛
Masonite1	23	19⅛	....
MasterEl.60b	5	20⅛	+ ⅛
MathChem2	22	41⅛	+ ⅛
do pf4¼	1	108	....
MayDSt1.80	27	29⅛	+ ⅛
do pf new 3¾	†20	96¼	....
do 3.40pf 3.40	†20	89	....
Maytg1.60a	16	17⅞	— ⅛
do pf3	1	49½	— ⅛
McCall1.20	5	17⅛	— ⅛
McCord2a	1	20½	— ⅛
McGroryStr1a	6	13⅛	+ ⅛
McGrawEl3a	9	80	+ 1
McGrawH2.40	3	43½	— ⅛
McIntyre2a	3	65⅛	+ ⅛
McKes&R26	7	38⅛	+ ⅛
McLellStr2	4	20⅛	— ⅛
MeadC1.80b	13	31⅛	—1⅛
do pf4¼	†10	97⅞	....
MelvSho1.80	4	28⅞	....
Mengel1	18	13⅜	+ ⅛
MercStr1a	11	16½	+ ⅛
Merck.80	32	21⅛	+ ⅛
MergLin2a	15	34½	+ ⅛
MerrC&S2a	21	22½	....
MestaM2½	2	32⅛	....
MeEpf3.90	†30	97½	— ⅛
MiamiC1e	138	26⅛	+1½
MidCtPet3a	32	21½	+ ⅛
MidSUt1.40	16	27⅜	— ⅛
MidlStlPd3	1	30⅛	....
MidwO1.40	4	23⅜	— ⅛
MinHon2a	10	79⅛	....
MinMol	16	11⅛	+ ⅛
do 1pf5½	†80	74⅛	+ ⅛
M&StL1.20b	26	21⅝	— ⅛
MSP&SSM½g	2	9⅜	— ⅛
MinnM&M .30e	12	64⅜	+ ⅜
do pf4	†50	105½	+ ½
MinnP&L1.20	6	22⅞	+ ⅛
MissionCp	24	34	+ ⅛
MissionDv1	23	18⅛	— ⅛
MissRF2.40	5	40⅛	— ⅛
MoKanTex	101	7⅛	+ ⅛
do pf3½k	29	65	....
gMoPac pf	17	46⅞	+ ⅛
MohawkC2	3	22⅜	....
Mojud1.20	6	13½	....
MonDUt.90	15	21	....
MonterOil.80	6	40⅜	+ ⅛
MonPw1.60	12	34⅛	+ ⅛
MontWar2a	63	60	— ⅛
MooreMc1½	5	14⅛	+ ⅛
Morrell½	1	12⅛	....
MotorPd¼e	4	18⅞	— ⅛
MotorWheel2	1	23⅜	— ⅛
Motorol1½	30	36⅛	— ⅛
MuelB1.20a	15	24⅛	— ⅛
MulliMf1.60	10	24⅛	....
Munsing1.20	1	16⅛	— ⅛
Murph1½a	20	44⅜	— ⅛
MurrayCp2	1	19⅜	....
NashKel¼e	32	13⅞	— ⅛
NasC&SL4	†80	77⅜	+1
NatAcme2a	11	44⅛	+ ⅛
NatAirlin.60	3	13⅜	— ⅛
NatAutoF2	5	18⅜	+ ⅛
NatAvia.16e	3	24⅝	— ⅛
NatBisc2	39	36⅜	....
dopf7	†10	179½	+ ⅛
NatCan	18	14	— ⅛
NatCashR3b	10	71⅛	....
NatCityL1.60	9	16⅜	— ⅛
NatCont.60	19	10⅞	....
dopf1¼	4	21⅞	....
NatCylG1.20	12	18	....
NatDairy3	19	70⅛	— ⅛
NatDistill1	64	17⅜	— ⅛
NatDStr1	5	13⅛	+ ⅛
dopf4¼	8	91	—1⅛
NatGyp1.60	30	25⅜	+ ⅛
NatLead1.60	55	47⅛	+ ⅛
doBpf6	†30	152½	....
NatLinS.40e	8	9⅜	....
NatMal2	5	23⅜	+ ⅛
NatShrs.60a	1	30⅛	+ ⅛
NatSteel3a	8	50⅜	+ ⅛
NatSugRef2a	1	28⅞	....
NatSupply2	23	29⅛	+ ⅛
dopf4½	†20	98½	....
NatTea1.60	33	33	....
dopf4.20	1	132	+1½
NatThea.15e	16	6⅝	....
NatVFib.80a	1	11⅝	— ⅛
Natomas.30e	5	7	+ ⅛
NehiCp.70	2	12¼	....
Neisner.80a	3	12⅛	....
Nesco	5	14⅛	+ ⅛
Newb pf3⅜	†10	93	—1
NewEngE.90	36	14⅞	....
Newmont2a	12	50⅜	....
NewptInd.80	5	14⅝	....
do pf4¼	†10	74	+1⅛
NewptNSh2a	6	32	— ⅛
NYAirBr1.60	4	20¼	+ ⅛
NYCentral½e	201	21⅛	+ ⅛
NYCh&SL3	69	34⅛	+ ⅛
NYCOmnibus	6	16⅛	+ ⅛
NYNH&Hart	4	23⅛	+ ⅛
NYShipbd2h	2	14⅞	— ⅛
NYStaE&G 1.90	16	36⅛	....
NiaMP1.60	31	28⅞	+ ⅛
NopcoCh1.20a	7	21⅜	— ⅛
Norf&Wes3a	20	41	+ ⅛
NoAmAv2	78	26⅝	— ⅛
NoAmC2¼f	67	22⅛	— ⅛
NoNGas1.80	92	39⅜	+ ⅛
dopf4½	†120	109⅜	+ ⅛
NorPac	82	58¾	....
NorStaPw.80	18	15⅛	....
NorthropA1b	9	22½	— ⅜
NwstAirlin	6	9⅛	— ⅛
NwstA pf	3	17	— ⅛
NorwichPh1	5	21	— ⅛
OhioEdi2.20	6	41⅛	....
do pf4.40	†20	107¼	—1
do pf3.90	†30	97¾	....
OhioOil3a	27	64⅜	— ⅛
OklaG&E1½	1	29⅜	+ ⅛
do pf.80	2	19⅜	— ⅛
OliverC.30e	20	11⅛	— ⅛
do pf4½	†10	80	— ⅛
Omnibus1	9	15⅛	+ ⅛
OtisEle1⅞e	22	51⅛	+ ⅛
OutM&M½e	1	55⅜	....
OwensCng1	4	58½	+ ⅛
OwIllG14	16	82⅜	+1⅜
PabcoPd¼g	6	16	....
do pf4	†50	85	—1
PacAFish	3	7⅝	— ⅛
PacFin2	4	31⅛	— ⅛
PacG&E2.20	33	41⅛	+ ⅛
PacLtg2	14	36⅜	+ ⅛
PacMills.35e	5	24¼	— ⅛
PacT&T7	†50	119⅜	....
PacTin.10e	171	5⅛	+ ⅛
PacWOil	37	34⅝	....
do pf.40	1	8	....
Packard	43	3⅝	+ ⅛
PanAmPet1e	6	62½	+1
PanAWAir .20e	30	10⅝	....
PanEPL2¼	11	79⅜	— ⅛
PanOil.15e	285	8⅛	+ ⅛
ParaPict2	16	30½	— ⅜
Park&Til	1	25	....
ParkeD1.40	22	33¼	— ⅜
ParkR2¼a	2	38⅛	+ ⅛
ParmeleeT½	1	7⅛	+ ⅛
PatinoM3½f	47	4	....
PeabCoal	4	3	....
Penick&F2	4	37⅞	+ ⅛
PeninT1.80	4	36⅛	....
dopf1.30	†40	28⅛	....
dopf1	†10	25⅛	+ ⅛
PennDix¼e	3	43⅛	— ⅛
PenneyJC2a	6	80	+ ⅛
PaC1&C1¼f	1	12	— ⅛
PagSdpf5	†50	105	— ⅛
PaP&LRt	660	¼	+1-32
dopf4½	†80	107½	+ ⅛
PaP&Lt2.40	8	41⅜	— ⅛
PaRR	73	16⅛	....
PaSalt.40e	3	44½	+ ⅛
PeoplesDrug2	2	32	— ⅛
PeoplesGas6	5	141	....
PepsiCol¼e	73	15⅝	— ⅛
PetrolC1.70g	3	22⅜	+ ⅛
PfeiffeB1.20	11	12⅞	....
Pfizer1a	22	33⅛	....
dopf4	†70	107	....
PhelpsD2.60	44	36⅛	....
PhilaEl1.80	19	36⅜	— ⅛
PElpf4.68	†500	108⅛	....
do pref1	13	25	— ⅛
Phil&RC&I	18	8⅝	— ⅛
Philco1.60b	48	32⅞	+ ⅛
dopf3¾	†100	90	+1⅛
PhilipMor3	21	41⅛	— ⅛
PhilPet2.60	51	62⅜	— ⅛
PillsbyMills2	6	39⅛	— ⅛
do pf4	†60	101⅜	....
PitneyBow1	14	28	+ 1
PitCok&C1a	11	20⅞	+ ⅛
PitConCoal3	7	47⅜	+ ⅛
PitForg¼e	2	13⅛	+ ⅛
PitFWpf7	†80	166¼	....
PitPltG.35e	10	57⅞	+ ⅛
PitScr&B.60	2	7	— ⅛
PitStl⅜f	42	14⅞	....
doprpf5½	3	67⅛	+ ⅛
Pitt&WVa2	1	20⅛	+ ⅛
PittstonCo1	6	23⅞	+ ⅛
dopf5½	†60	98	....
Plouch.60	3	11⅞	— ⅛
PlyOil1.60b	16	26⅜	— ⅛
PondCrkP¾e	2	28⅛	....
Por&CB1¼	13	16⅜	+ ⅛
PotomEPw1	17	18⅛	— ⅛
PresStlC.80	98	8⅜	— ⅛
Proc&G2.60	18	76⅛	— ⅛
PubSCo1.60	33	34⅛	+ ⅛
PSE&G1.60	49	27⅜	....
dopf1.40	30	28⅛	....
PubSvInd2	5	38⅛	+ ⅛
dopf1.08	5	26⅛	— ⅛
PubInd¾f	15	18⅛	....
dopf4⅜	†510	78	+ ⅛
Pullman3A	25	46⅝	— ⅛
PureOil2a	33	57⅞	+ ⅛
QuakO.70e	3	29⅛	— ⅛
dopf4	†50	153⅛	— ⅛
QuakSO2	4	22⅜	....
RKOPict	220	6	— ⅛
RKOThea	13	5⅛	....
RadioCp1a	77	27⅞	....
dopf3½	2	79⅛	+ ⅛
Raybest2e	1	41	+ ⅛
Rayonier1½	16	32⅛	....
dopf2	1	35⅛	+ ⅛
Raytheon	103	9⅞	+ ⅛
ReadingCo2	4	27⅛	— ⅛
do2pf2	1	34⅛	+ ⅛
ReedRBit1a	3	18	— ⅛
ReevBr1.20	3	13⅛	+ ⅛
RelianS1.60a	2	25⅛	....
ReliaM.60	6	9⅛	+ ⅛
do pf3½	†50	57⅛	+ ⅛
RemRend	25	16⅝	— ⅛
ReoMoto½e	35	26⅝	— ⅛
RepuAv1e	40	27⅝	— ⅛
RepubPict	3	3⅞	— ⅛
RepuSt14¼a	48	51⅛	+ ⅛
ReverC1¼e	7	48⅛	—1⅛
RexDru.20g	16	6⅝	....
ReynMet⅜e	26	67	+ ⅛
ReynSpring	4	5⅝	....
ReyTob2.40	†10	48	+ 2
ReyToB2.40	52	39	....
do pf4½	†50	101⅛	....
RheemMf2	5	29	....
RichfieldO3a	9	57	....
RitterCo2	3	25	— ⅛
RoaAC1.31g	14	9⅞	— ⅛
Robbins&M	13	12⅛	+ ⅛
dopf.56p	1	24⅜	+ ⅛
RobFul1½	16	18⅞	— ⅛
dopf1⅜	1	25⅛	+ ⅛
RoG&E2.24	2	42⅛	+ ⅛
RockS&A2	21	20⅜	— ⅛
RohH1.60b	1	176	+4
Ronson.60	3	8⅞	....
RoyalTy1½	3	15⅜	— ⅛
Ruppert¼e	5	15	+ ⅛
SafewSt2.40	28	43	+ ⅛
dort	2633	3-16	—1-16
dopf4	†240	91½	— ⅛
StJoLe½e	16	37⅛	+ ⅛
StJL&P.30e	2	21⅞	+ ⅛
StLSanF2½	42	26	+ ⅛
dopf5	1	67	+ ⅛
StLSwpf5	†10	123	....
StRegP1½	247	24¾	+ ⅜
SanDiegoG.80	2	15⅛	....
SangamEl1¼	2	25⅜	— ⅛
SavArma1b	6	11⅛	....
SchenleyInd2	55	20⅛	+ ⅛
Schering¾e	22	12⅞	....
ScottPap3	11	85	+ ⅛
do pf3.40	†10	93⅛	+ ⅛
ScovillMf2	5	28⅜	+ ⅛
ScrantonEl1	2	20⅛	— ⅛
SALRR3.20	57	47⅞	+1⅛
SeabFin1.80	10	26⅛	....
SeabOil2a	7	114⅛	+1½
SearsRo2.40	22	61⅞	+1⅛
SeegerRefr2	2	24	+ ⅛
SeiberRub.10e	2	8⅜	— ⅛
Servel	9	8⅛	....
ShamOG2.40	3	49⅜	— ⅛
SharonStl4	36	35	+ ⅛
Shattuck.40a	3	8⅜	....
ShellOil3b	15	91⅛	— ⅛
Sheller1½	24	16⅜	— ⅛
SheratAm.40	9	7⅛	....
Simmons⅛e	8	32⅞	....
Simonds8.60e	2	38½	....
SinclO2.60	129	41⅛	+ ⅛
SkellyO1.60	19	48	+ ⅛
SmithAlex	3	7⅜	— ⅛
SmithDo1.20	37	18⅞	+ ⅛
Soc-Vac2a	205	41½	+1⅜
SolarAirc1b	5	17⅜	— ⅛
SAmG&P.10e	4	5⅜	+ ⅛
SCarE&G.80	15	16⅜	— ⅛
do pf2½	5	53⅜	+1
SoPRSug1¼e	9	33⅜	+ ⅛
SouCalEdis2	33	41	— ⅛
SoutherC.80	36	16⅞	....
SouIndC1½	4	26½	....
SouNGas1.40	8	31	+ ⅛
SouPac3	171	41⅞	+ ⅛
SouRy2½a	64	45⅛	+ ⅛
do pf 2½	11	42½	+ ⅛
Spalding1b	2	13	+ ⅛
SparksW	6	4⅜	....
Spear&Co	60	7⅛	+1⅛
SpenChe2.40	5	60⅜	....
SpenKell.80	20	16⅝	— ⅛
Sperry3	16	57⅛	+ ⅛
SquareD1.40a	9	34	— ⅛
StdBrand2	14	31⅞	+ ⅛
do pf 3½	†40	91	+ 5
StdCoiPd1	12	14⅛	— ⅛
StdG&E6¾f	27	13⅛	+ ⅛
StdOilCal3	43	60⅞	+ ⅛
StOilIn2½b	48	81⅞	....
StdOilNJ1e	191	83¾	+1⅜
StOilOh2.40	55	38⅛	+ ⅛
StdRyEq1a	1	9⅜	....
StanWar.20e	3	14⅛	— ⅛
SterlDrug2	5	38	+ ⅛
dopf3½	†20	97	— ⅛
†StevensJP2	12	25⅜	+ ⅛
SteWar1.60a	2	20⅞	— ⅛
StokeVC.60b	3	12⅛	— ⅛
dopf1	2	18⅛	+ ⅛
Stone&W2g	22	23	....
Studeba.40e	67	18⅞	— ⅛
SunChem.60a	5	9½	....
SunOpf4½	†20	116½	+ ⅛
Sunbeam1a	1	39	— ⅛
SunrayOil 1.20	246	19¼	+ ⅜
do2pf1.10	1	22⅛	+ ⅛
SunhM.60	5	9⅜	....
SupStl1a	2	16⅜	+ ⅛
SuthPa1.60	4	36½	....
SweetsCo1e	3	16⅜	....
Swift&Co2a	6	44⅜	+ ⅛
SylvElP2b	23	34⅜	— ⅛
docvpf 4.40	2	108½	+ ⅛
SyGould½	7	5⅛	....
Talcott.80a	2	14⅜	....
Telautog1	1	14⅛	+ ⅛
TennCp2a	1	53½	— ⅛
TexasCo3a	25	68⅞	— ⅛
TexGProd 1.40a	39	49	....
TexGSul4a	6	89½	— ⅛
TexIns	35	8	+ ⅛
TexPC&O 1.40a	27	41⅛	....
TexPLTr 2.10g	8	123	— ½
Tex&PacR5a	4	113½	— ⅛
TexUt1.04e	22	50	+ ⅛
Textron¼f	14	8⅛	— ⅛
do pf1¼	1	14⅛	+ ⅛
ThatchG1	1	14⅜	— ⅛
dopf2.40	†130	42⅛	+ ⅛
Thermoid.40a	3	7⅜	....
ThompJR.60	1	9	— ⅛
ThompP2b	12	60	+ ⅛
do pf4	†130	98⅛	— ⅛
ThompStar	4	1⅜	....
TidWatAs1a	45	22⅝	— ⅛
TimkRBear3	2	41½	+ ⅛
ToledoEd.70	8	12⅞	— ⅛
TranWAir	10	15½	— ⅛
Transa1.30	47	28⅞	....
TriCont.22e	24	18⅞	+ ⅛
do pf6	†130	110⅛	— ⅛
TruaxT1.60	12	15¾	— ⅛
TungSol1a	21	19⅜	+ ⅛
do pf 2¼	†110	54	+ ⅛
TwenCFx1a	26	20⅝	+ ⅛
TwinCity1.60	5	15⅜	— ⅛
TwinCoach¼	1	8⅜	+ ⅛
Udylite1	1	13	....
Underwd½e	8	29½	— ⅛
UnAsb&R	7	8¼	+ ⅛
UnBag&P3	15	49	+ ⅛
UnCarbide2a	50	77¼	—1
UnElMo1.20	13	23⅜	— ⅛
do pf 4¼	†120	108½	....
do pf 3½	†20	93⅛	+ ⅛
UnOilCal2b	23	45⅜	....
UnPac5a	9	115¼	+ ⅛
do pf 2	3	49⅜	— ⅛
UnTnkC.60a	2	46½	— ⅛
UniAirLin1a	39	23½	—1⅛
do pf 4½	2	93½	— ⅛
UnitAirc3b	29	55⅜	— ⅛
UnitAircpt5	3	106	+ ⅛
UnitBisc2	9	36½	....
UnitBd&C1a	1	15⅛	....
UnitCarb2½	4	61⅛	+ ⅛
UnCigWh⅛e	1	3⅜	....
UnitCp.20a	108	5⅞	....
UnitDye&Ch	8	9	— ⅛
dopf	†10	67⅛	— ⅛
UnitElCoal1	3	13⅛	....
UnitEng&F1	5	13⅛	— ⅛
UnitFruit3a	96	49	....
UnGasC1¼	36	28⅛	+ ⅛
UnGasI1.80	2	35⅛	+ ⅛
UnitM&M1	10	11⅜	+ ⅛
UnPkCMin	8	1⅜	....
US&FrS4½g	6	61½	+ ⅛
USFreight1a	6	25	+ ⅛
USGypsum4a	2	133¼	+ ⅛
USHoffM	3	15⅜	— ⅛
USLines1¼f	53	15⅛	— ⅛
dopf.45	1	7⅜	....
USPipe&F3	8	44⅛	+ ⅛
USPlwd1.40	23	26⅜	....
USRub2	45	33⅞	— ⅛
dopf8	†260	145⅛	....
USSmelt	11	48⅛	— ⅛
USSteel3	351	44⅜	+ ⅛
dopf7	9	153	+ ⅛
USTob1.20	6	17⅜	....
dopf1¾	†180	36½	— ⅛
UnitStyd.40a	3	8⅛	....
dopf6	†400	85⅛	....
do2pf.80g	30	7⅞	+ ⅛
UnWallpap	1	1⅛	....
UnCycS1.40a	1	29⅛	....
UniLfT pf8	†40	160	+1
UnivPict1a	2	20	— ⅛
UtahP&L2	5	37	— ⅛
VanNor¼e	2	12	+ ⅛
VanCp2.40	62	53⅝	— ⅛
VertCSu.97g	3	6⅛	....
VickChe1.20	1	33⅛	....
VicChW1.20a	2	30⅜	....
VaCaroCh	14	26⅛	— ⅛
do pf3k	1	137	....
VaE&P1.40	15	29⅜	....
do pf 5	†20	113⅛	....
VirgRy2½	4	28⅜	+ ⅛
do pf1½	12	26⅜	+1
ViskingCp2b	8	66⅛	....
VulcanD¼e	10	13⅜	....
WaldorfSys1	1	12⅛	....
Walgren1.60a	2	24⅝	— ⅛
WalkerH3a	7	56⅝	— ⅛
Walwrth.30g	15	7⅞	+ ⅛
WrdBak1.80a	4	23⅜	....
WardellCp	124	9⅜	+ ⅛
WarnBP1.20	5	14⅞	+ ⅛
WarnH1.20a	22	19⅜	....
WarPet1.60	44	34⅛	+1⅛
WashWP1.60	4	29⅛	— ⅛
WaukeshaM1	4	14⅜	+ ⅛
WaynePump	1	10⅞	....
WessO&S1.40	3	27⅛	....
do pf4	†50	82¼	....
WestIndS	5	19⅜	+ ⅛
WKyCoal1¼	4	16	+ ⅛
WPenEl2.20	14	39⅛	— ⅛
do pf4½	†30	109⅞	— ⅛
WVaCoal.15e	3	12⅞	....
WVaPlp1.40	7	28½	— ⅛
dopf4½	†10	107	— ⅛
WestAirL.60	6	9⅞	— ⅛
WestAutoS3a	1	47	— ⅛
WestMary	10	23⅛	....
do2pf	2	45⅛	....
WestPac3	17	54⅛	+1⅛
dopf5	1	100	....
WestUnTel3	85	40½	+ ⅛
WstABk1.60a	6	25⅜	....
WestEl2	75	63	— ⅛
dopf3.80	9	100½	— ⅛
WstElIn1	7	20⅞	+ ⅛
WhlStl3	17	34½	+ ⅛
dopf5	†40	86½	+ ⅛
WhiteMo2½b	9	29⅝	....
dopf5¼	†70	87½	— ⅛
WilcoxOil1	8	23½	+ ⅛
WillysOver	19	14	....
Wilson&Co	12	8⅛	— ⅛
Wils pf4¼	1	72⅛	— ⅛
Win&Lo1.32	3	35⅞	— ⅛
WiscEPw⅝e	1	20⅛	....
WiscPS1.10	16	20	— ⅛
WoodwarIr2a	3	44½	....
Woolworth2a	62	41⅛	— ⅛
Worthing2a	16	38½	— ⅛
do cv pf 4½	†40	143	+3
do pf4½	†10	86	+1
Wrigley3a	1	85½	— ½
WyanWor	2	7	....
Yal&Tow2a	5	41⅛	+ ½
YorkCor1a	102	27⅛	+ ⅛
do pf2½	16	60	+ ⅛
YngS&T3a	48	42	+ ⅛
YngsSDr1a	2	12⅜	+ ⅛
ZenithRa2a	15	72	+ ⅛
ZonitePd	10	5⅛	+ ⅛

Symbols: ††Ex-dividend. *Ex-rights. †Actual sale. x-dis-Ex-distribution. wd-When distributed. wi-When issued. a-Also extra or extras. b-Annual rate plus stock dividend. c-Declared or paid in 1953 plus stock dividend. e-Paid or declared so far this year.

f-Payable in stock, estimated cash value on ex-dividend or ex-distribution date. g-Paid last year. h-Declared or paid after stock dividend or split up. k-Declared or paid this year, an accumulative issue with dividends in arrears.

p-Paid this year, dividend omitted, deferred or no action taken at last dividend meeting. r-Declared or paid in 1954 plus stock dividend. v-Liquidating dividend.

COLE CHEMICAL CO. WINS RULING IN TRADEMARK SUIT

Cole Laboratories, Inc., of Long Island City, N.Y., was enjoined from using the abbreviated trade marks, "Cole" or "Cole's," in a decision handed down yesterday by United States District Judge Rubey M. Hulen.

Judge Hulen held that the Cole Chemical Co., 3721 Laclede avenue, holds exclusive rights to the trade marks. The St. Louis company sells chemicals to the pharmaceutical trade while the New York firm deals in germicides, cleaning compounds and battery acids.

The New York firm, which has a St. Louis branch office at 4025 Folsom avenue, was adjudged guilty of unfair competition and was ordered to destroy labels and other printed matter bearing the abbreviated trade marks. Suits for damages, filed by both companies, were dismissed.

FALSTAFF LEASES BERGHOFF PLANT AT FORT WAYNE, IND.

Signing of a 10-year lease with a purchase option for facilities of the Berghoff Brewing Corp., of Fort Wayne, Ind., was announced today by the Falstaff Brewing Corp.

Joseph Griesedieck, president of the Falstaff corporation, said Falstaff beer will be shipped from the Fort Wayne plant upon completion of rehabilitation of the bottling plant there. Brewing and aging, he added, could begin "almost immediately."

Capacity of the plant is rated at 400,000 barrels annually. The Falstaff concern now operates two plants in St. Louis and one each in New Orleans, Omaha, and San Jose, Calif. It ranked sixth among the nation's brewers last year with sales of 3,000,000 barrels.

HOGS STEADY TO LOWER

NATIONAL STOCKYARDS, Ill., April 13 (AP) (USDA)—Hogs 9000; slower than usual; barrows and gilts mostly steady with yesterday's average but top 10c lower and some 170-lb. down as much as 25c lower; sows fully steady; bulk choice 180-240 lb. $27.25@27.75; late cleanup deals $27.60 down; 240-270 lb. $26.50@27.50; few 270-300 lb. $25.75@26.75; 150-170 lb. $27@27.50; few to $27.75; sows 400 lb. down $24.50@25.25; heavier sows $23.50@24.25; boars $17.50@21.

Cattle 5500, calves 1500; steers and heifers finding active sale and showing further strength in price, with fully 50c higher values than last week in numerous instances; good shipper demand an important factor; several loads and lots mostly average choice yearling and medium weight steers $23.25@23.50; few individual head $24; majority good and choice steers $20@23; modest supply commercial and low good $18.50@20; good and high choice heifers and mixed yearlings $19.50@22.50; few mixed yearlings $23; commercial and low good $16@19; cows active and strong; utility and commercial largely $12@14; few lightweight low utility dairy bred $11.50; canners and cutters $9@11.50; strong cutters to $12; bulls and vealers unchanged; utility and commercial bulls $13@14.50; cutter bulls largely $11@12.50; few prime vealers to $27; good and choice largely $21@25; commercial and low good $15@20.

Sheep 500; spring lamb supply sharply curtailed following yesterday's severe break; sales mostly 50c lower; meager supply old crop lambs steady; bulk good to prime spring lambs $25@27; top $27; sprinkling cull to good kinds $18@24; bulk good and choice old crop woolskins $24@25; high choice to prime kinds lacking; none over $25; few cull to good $17@23; sizeable lot 86 lb to feeder outlet $16; part load choice to prime 97 lb clipped lambs No. 3 skins $23; aged sheep steady; slaughter ewes $5@8; shorn ewes $4@7.

Estimated receipts for tomorrow: Cattle 3500; calves 800, hogs 6500, sheep 300.

FUND QUOTATIONS.

Quotations furnished by National Association of Security Dealers, Inc., which states they do not necessarily reflect actual transactions or firm bids or offers but should indicate approximate prices, and unless otherwise indicated, are as quoted by the sponsors or issuers.

Based on April 12 closing prices.

Security	Bid	Asked	Security	Bid	Asked
AffFd	5.14	5.56	KeyS1	12.61	13.78
AmBSh	4.19	4.48	KeyS2	9.56	10.44
AHFA	9.92	10.72	MFAut	3.83	4.22
AHFB	19.31	20.99	MFEL	4.72	5.20
BosFd	25.08	27.11	MFGen	3.30	3.64
BullF	25.61	28.05	MFNF	3.82	4.21
CanGF	9.73	10.52	MFPa	5.57	6.13
CnFd	12.40	13.42	MFPt	5.10	5.62
ChFd	21.64	23.40	MFSt	4.41	4.86
ComWl	7.19	7.82	MFB	7.91	8.67
DivShr	2.01	2.21	MasIt	21.66	23.42
EHFB	33.63	35.96	MasIg	19.71	21.31
FidFd	19.02	20.56	NWFB	16.33	17.53
FunIn	21.35	23.40	ShrTr	28.02	30.30
GrSecC	9.37	10.27	TVFd	7.86	8.57
GrSecS	7.67	8.41	UnIF	13.49	14.66
IncInv	11.41	12.34	WellF	21.44	23.38

MIDWEST EXCHANGE
ST. LOUIS STOCKS

CHICAGO, April 13—Sales of stocks of St. Louis corporations traded in on the Midwest Stock Exchange today were:

Ann. Div. In Dollars.	Sales.	High.	Low.	Close.	Net Ch'ge.
BrCh2.20a	†50	65¾	65¾	65¾	
ClinF.60a	100	25⅜	25⅜	25⅜	+ ⅛
Falstaff1	200	15½	15½	15½	
Gr-W¼a	300	12½	12½	12½	+ ⅛
Huttig½a	50	24¼	24¼	24¼	— ⅛
KM.22½b	700	3	3	3	— ⅛
LacG.30a	†110	10⅞	10⅞	10⅞	
MoPC½a	100	37½	37½	37½	
NoAmCo	†30	22¼	22¼	22¼	
SLPSA.35a	300	12⅞	12⅞	12⅞	+ ⅛

aPaid or declared in current fiscal year. bPaid last fiscal year. †Odd lot, net change not furnished.

CLOSING QUOTATIONS.

Security.	Bid.	Offer.
A. Invest. 1.60	24¾	25¼
Elder Mfg. 1	17½	....
Huttig pfd. 5	101	....
Inter. Shoe 2.40	39½	40
John. S. S. .20a	5¼	6
Landis Mach. 1	19	20
Meyer-Blanke .60a	21¾	26
Miss. R. Fuel .60a	40	41

FINANCIAL STATISTICS

NEW YORK, April 13—Associated Press stock price averages:

	30 Ind.	15 Rails.	15 Util.	60 Stocks
Tues. close	160.0	85.8	*59.2	*118.8
Tues noon	160.4	85.7	59.1	118.9
Mon. close	160.0	84.9	59.1	118.5

*New 1954 high.

SALES, NET CHANGES, HOURLY

NEW YORK, April 13—Stock Exchange sales and Dow-Jones average changes by the hour:

	Volume	D-J Ind.	D-J Rails	D-J Util.
First	390,000	+ .36	+1.28	+ 1.0
Second	440,000	+ .42	+1.19	+ .11
Third	320,000	+ .38	+1.24	+ .06
Fourth	290,000	+ .57	+1.20	+ .05
Last	580,000	— .21	+ .92	+ .05
Total	2,020,000;	Mon. 1,790,000.		

BOND PRICE AVERAGES.

Compiled by the Associated Press.)

	20 Rails.	10 Ind.	10 Util.	10 For.	10 Low Yield.
Tues.	98.8	100.3	100.8	82.9	106.9
Mon	99.0	100.3	100.8	82.9	106.9

WHAT STOCKS DID.

	Up	Down	Unch.	1954 High	1954 Low
Tues.	495	378	299	115	11
Mon.	382	494	284	105	*10

*Revised.

LONDON STOCK AVERAGE.

LONDON, April 15 (AP)—The Financial Times daily index of London stocks today was 144.0, off 0.6.

U.S. TREASURY STATEMENT.

WASHINGTON, April 13 (INS) — Treasury balance April 9—$5,284,499,032.

Cash receipts—$53,946,898,016.
Cash expenditures—$55,690,537,266.
Total debt—$269,995,023,701.
Total debt under limitation—$269,439,901,624.

COTTON UP 50C, OFF 25C

NEW YORK, April 13 (AP)—Cotton futures closed 50 cents a bale higher to 25 cents lower than the previous close.

	Open.	High.	Low.	Close.	Net Ch'g.
May	34.06	34.06	34.01	34.03	—2
July	34.23	34.24	34.17	34.17-20	—2—5
Oct.	33.76	33.87	33.75	33.86	+10
Dec.	33.75	33.82	33.74	33.81	+7
Mar.	33.94	33.94	33.89	33.94	+4
May	33.97	33.98	33.92	33.96	+1
July	33.59	33.62	33.58	33.61b	+5

Middling spot 35.00n unchanged.

CORPORATION STATEMENTS

NEW YORK, April 13 —Net income per share figures are given below. Detailed statement sometimes reveal unusual circumstances, affecting earnings either in stated period or year ago.

	1953	1952
12 Months to Dec. 31.		
Barium Steel	$ 1.01	$ 1.22
Calvan. Cons. O. & G.	.19	.03
Colo. Inter. Gas	1.45	1.51
Anaconda Wire & Cable	7.13	7.44
South Prod.	2.09	2.17
Tide Water Assoc. Oil	2.89	2.43
Warner-Hudnut	2.52	1.96
Doeskin Prod.	2.72	.67
Coro, Inc.	1.72	1.86
	1954.	**1953.**
Three Months to March 31.		
Industrial Rayon	1.07	1.15
Six Months to March 31		
York Corp.	1.00	.52

Advance in Shortening Price.

NEW YORK, April 13 (AP)—Procter & Gamble announced effective Tuesday prices for bulk vegetable shortening will be advanced one cent a pound. The manufacturer also announced a one cent advance in wholesale price of vegetable oil in bulk quantities.

AMERICAN EXCHANGE

NEW YORK, April 13 (AP)—Following is a selected list of securities traded in on the American Stock Exchange today:

Security	Close.	Security	Close.
Ainsworth	9⅞	KaiserMot	2¼
AlaGas.80	20⅜	LacChris¼e	13⅛
AmMarac⅛f	5⅜	LaLand3	67⅜
AmurOil	12⅛	McDonAirc1	23¼
AnacLd	3⅛	Menasco⅛e	3⅛
ArkLaGas⅛e	15⅛	MesabiIron	16⅛
BariumStl¼	5⅜	MidwP2	25¼
BrTL&P.03r	8⅛	Molybdenum1	45⅜
BrAmOil.70	24⅛	NatFuelG1	17⅞
Caig&Ed.10	12⅜	NilesBP1.40a	21⅛
CalvO&G	5 3-16	OklaNGas1.20	20⅛
CanSouOils	10⅛	PacPetLtd	11⅛
CanAtlOil	6	Pancoast	1⅛
CessnaAirc¼	9⅛	PantepOil.32e	6⅛
ClaudNeon.10e	4⅜	Pennroad1	14
CoastCOils	7⅛	RoyalOil.26	12⅞
ColonialAirl	12⅞	StLawrCp2	47
ConsMng.80a	28	SapphPet	1⅞
CreolePet1⅝e	87½	ScullinSt2.40a	21⅛
CubASug	8⅛	Singer½e	31⅞
DumontA	9⅞	SterlAl1b	13¼
ElB&Sh6f	20⅛	Technico1a	12⅜
EurekaCp	13-16	ToklanR.15	4⅛
FlyTiger	6⅜	UnShoe2½	41⅜
FordCanA3a	99½	USAirCond	3⅜
GlenAldC	6⅛	USFoilB.45e	49
GreerHyd.40	18⅜	VenezPet	25¼
Griese-W¼e	12⅜	Whirlpool1.20	24¼
HollCGold.24	15½	WrightHar .12a	1 13-16
HumbleOil2.28	71⅜	BONDS	
IllZinc¼e	18	CenBkGer	
ImpOil.80	34¾	6sB51	97⅝
IntPet1	26¼	UnIndus6s41	120
InvestRoy.04a	3		

NEW YORK BOND MARKET

NEW YORK, April 13 (AP)—Following is a selected list of bonds traded in on the New York Stock Exchange today:

Security	Close.	Security.	Close.
A&FP4.80s87	67⅞	MoP5¼s49	86
AT&T3½s64	127⅞	do 5s65	112
do3⅜s63	125⅞	do 5s77	111¼
do3¾s65	127⅞	do 5s78	112⅜
do2⅜s61	120	do 5s80	112¼
do2¾s71	98⅝	do 5s81	111¾
do2¾s75	98⅜	do 4s75	97⅜
do2⅜s80	96	Mor&E3½s 2000	62½
AmTo3s69	101⅜		
ATSF4s95	122½	NYC4½s 2013	71¾
AtlCL4½s64	108⅜		
B&O4¼s2010	65⅜	NYNH&H4s 2007	67
CanP4sperp	105½		
CRRNJ3¼s 87	53	PeRR4½s65	103⅛
		PhilP3.70s 83	113¾
C&EIinc97	83		
CMSP4½s 2019	71½	Rdg3¼s95	86½
		StLSF 4½s2022	88
C&NW4⅜s99	55		
CitServ3s77	98⅛	do4s97	104⅛
DowCh3s82	105½	SincO3¼s83	106⅜
Erie4¼s2015	76½	SNGs4½s73	114½
FlaEC5s74	94	SoPac4½s69	105⅛
GM3¼s79	104⅜	SouRy4s56	103
do acc4s58	104⅛	SOIn3¼s82	109¾
do 2⅞s61	104	ThAv4s60	65½
H&Minc5s57	17⅛	3⅜s71	106⅛
InGNa16s52	71⅛	UnEM	
M-K-T5s62	102¾	UnOC3¼s72	112⅞
do 5s67	81⅛	WUn5s60	104⅛
Foreign.			
Aust3¼s57	100⅞	do5s80	76½
BerlinC6½s 50	83	Grkntpd6s68	35⅞
		Jap6½s64st	92½
Chile3s93	39¾	Prus6½s51	79
Ger7s49	100	TokEL6s63st	85
doGE6s40	126	WestphUE	
doGE6s48	120½	6s53	120

AMERICAN EXCHANGE HIGHER

NEW YORK, April 13 (AP)—Moderate trading accompanied higher prices today on the American Stock Exchange. Higher were Arkansas Fuel Oil, Calvan Consolidated Oil, Canada Southern Oils, Ford Motor of Canada "A," International Petroleum, Louisiana Land, Merrill Petroleums, New Jersey Zinc, and Venezuelan Petroleum.

TEXTILE MARKET REVIEW

NEW YORK, April 13 (AP)—Converters bought small lots of print cloths, sheetings and other constructions in the cotton textile market Tuesday. Interest was mostly in nearby goods. Prices were about unchanged, although dealers said that there was not enough inquiries in the market to really test prices.

In wool goods attention was focused on labor situation, with about 5000 workers reported out at some New England plants in protest over proposed wage cuts and an increase in the work load. Fall ordering of fall cloth was generally limited.

In rayon goods more plants indicated plans to shut down temporarily in an effort to improve the unsatisfactory price level of gray cloth.

UNITED STATES TREASURY BONDS.

NEW YORK, April 13 (AP)—Closing bid prices on United States Treasury bonds in over-the-counter market:

Security.	Bid.	Security.	Bid.
2s54June	100.9	2¾s65-60	108.22
2¼s55-54	100.9	2¾s61	104.2
2¼s56-54	100.9	2½s61	102.3
2s54Dec	100.24	2½s67-62	101.6
2s55-54Dec	100.23	2½s68-63	100.24
2⅞s60-55	102	2½s69-64	
2½s58-56	102 6	June	100.14
2¼s59-56	101.18	2½s69-64	
2⅜s59-56	104.12	Dec	100.14
2⅜s59-57	102.10	2½s70-65	100.12
2⅜s58	102.14	2½s71-66	100.6
2⅜s63-58	106.16	2½s72-67	
2½s58Dec	103.10	June	100
2¼s62-59		2½s72-67Sept	100
June	100.26	2½s72-67Dec	100
2¼s62-59		3¼s83-78	109.6
Dec	100.26		

Figures after decimal denotes fractions in thirty-seconds.

London Wooltop Futures.

LONDON, April 13 (AP)—Wooltops futures were steady today. May traded 144, July 143¼, Sept. 142, Oct. 140½ @140¾, Dec. 138¼.

GRAINS GENERALLY HIGHER AT CHICAGO

CHICAGO, April 13 (AP) — Feed grains pushed higher on the Board of Trade today while wheat held steady and soybeans slipped lower under the weight of profit taking.

Small receipts of cash corn and a fairly good movement of cash oats out of Chicago supplied the stimulus for buying in feed grains.

Wheat attracted limited buying on prospects of sales soon to West Germany, Spain and Japan. The advance was halted after the weekly Weather Bureau crop report noted material improvement in crop prospects in Texas and Oklahoma from week end rains.

In early dealings May and July soybeans went to new highs since 1958 but the advance was soon lost. There were rumors around that Japan had halted buying American soybeans, at least temporarily, because she could now make purchases from Manchuria.

MERCHANTS' EXCHANGE, April 13 —Grain futures range:

	High.	Low.	Close.	Prev. Close.
WHEAT.				
ChiMay	215⅜	213	214⅝½	213¼⅛
ChiJuly	214⅜	212¾	214	213⅛13
ChiSept	217⅞	216	217½¼	216⅛
ChiDec	222⅜	220⅛	222	221-20¾
KCMay	224⅝	223¼	224	223⅛
KCJuly hard	219⅜	218¼	218⅞	218
Red	216⅛	215	215½	215
KCSept hard	......	......	221½b	220¾
KSDec hard	224¼	223⅛	223⅜	222⅞
MiMay	235⅛	233⅞	234	234⅜
MiJuly	229½	228⅜	228⅞	229
MiSept	223	222⅛	223	222⅞
CORN.				
ChiMay	152⅛	150⅛	152⅜½	150⅛⅝
ChiJuly	153	151⅞	152⅞¾	151⅜
ChiSept	150⅛	149⅜	150⅛	149½
ChiDec	144⅛	142⅞	144⅛	142⅜
OATS.				
ChiMay	75⅜	74⅞	75⅜	74⅞
ChiJuly	72⅛	71⅜	72⅛	71⅜
ChiSept	72	71⅝	71⅞	71⅛
ChiDec	73⅜	73⅜	73⅜¼	73⅜
MinMay	74⅜	72⅝	74⅜	72⅜
RYE.				
ChiMay	106⅜	104⅜	106	105½
ChiJuly	109½	107¼	109-08⅜	108
ChiSept	112⅜	110⅜	111⅜	111¼-11
ChiDec	116	114⅛	115⅜	115
SOYBEANS.				
ChiMay	382½	377	379½¾	380½-81
ChiJuly	378⅜	374	376¼½	376¾-77
ChiSept	283⅜	280⅜	283¼½	282½-83
ChiNov	260¼	257	260¼-59⅜	257⅜-58¼
ChiJan	263¼	260½	263-¼	261½
LARD.				
ChiMay	21.45	21.00	21.10	21.25
ChiJuly	21.10	20.60	20.70a	21.02-21.00
ChiSept	18.17	18.00	18.05b	18.10-12
ChiOct	16.12	15.97	16.02a	15.95-16.00
SOYBEAN OIL.				
ChiMay	14.25	14.05	14.13	14.19
ChiJuly	14.12	13.92	14.01	14.07-04

U.S. BONDS ARE LOWER

NEW YORK, April 13 (AP)—Most United States Government bonds declined today while the corporate bond market presented irregular price patterns.

The Treasury's 30-year 3¼s were down 6-32 at 109 6-32 bid late. Victory 2½s and bank-eligible 2½s of 1967-72 declined similarly at 100 2-32 bid. The 2½s of 1961 dipped 1-32 at 102 4-32 bid.

German dollar bonds were mixed and active in an otherwise quiet foreign section. Berlin City 6½s lost two points at 83 and German General Electric 6s rose a point at 126.

Bonds of the Missouri Pacific and its subsidiary, International Great Northern, found strong speculative support. But most railroads and many top grade utilities and industrials were under selling pressure. However, changes in the corporate list were generally fractions.

Missouri Pacific convertible 5¼s jumped 2¾ points at 85½ and the general 4s rose two points at 98. International's adjustment 6s were up 2¼ at 71.

The Treasuray's latest one and one-half billion dollar weekly issue of 91-day bills was sold yesterday at an average interest cost of 1.066 per cent. Last week, a similar issue drew a net interest charge of 1.013 per cent.

BUTTER, EGGS AND POULTRY

ST. LOUIS PRODUCE ROW, April 13—The butter, egg and poultry markets as reported by the "St. Louis Daily Market Reporter":

EGGS—Wholesale grade nearby unclassified unchanged to ½c lower.

EGGS—Prices paid by first-hand receivers in wholesale quantities (cases returned except extras. Large extras (70% min. A) white 38@39c; mixed 35@36c; medium extras (60% min. A) 33@34c; standards 31@32c; unclassified, 56-lb min. (mostly Iowa) 29½@30½c; mostly nearby (55-lb min.) 29@29½c; no grades 26@28c. Consumer grades (candied and graded in St. Louis) AA large, 37@40c; A large, 35@37c; A medium, 32@35c; B large, 31@33c.

LIVE POULTRY—Paying prices of wholesale receivers to shippers: Fowl, heavy breeds 18@19c; barebacks, 17c; leghorns and hybrids 15c; No. 2, 5c; fryers (2½-3½ lbs.) commercial crosses, barred rocks, whites, 23½@25c; reds 23@24c; leghorns 20c; No. 2 (springs) 12c; broilers (2 lbs. or less) 22c.

Ducks, young, white, 5 lbs. and over, 25c; small, dark, 18c; muscovy, 15c; turkeys, hens 30@35c; toms, 25c; beltsville 30@35c; No. 2 15@18c; roosters, old, 14c; geese, 15c; guineas, 18c.

DRESSED CHICKENS—Full drawn, iced, 1¾ to 3 lbs. delivered St. Louis, 39@40c.

BUTTER — 92-score, 56½@57½c. 90-score, 54½@55½c; 89 score, 53½@54c.

BUTTERFAT—Missouri points. No. 1 45c; No. 2 40c; Ark. No. 1 44c; No. 2, 41c; Ill. No. 1, 43c; No. 2 40c.

CHEESE — Wisconsin (f.o.b. St. Louis): Cheddars 38½@39c; twins, 38½@39c; flats, 38¾@39¼c; longhorns, 38¼@38¾c; daisies, 38¼¾ 38¾c; rindless, prints (current), 32¼@42¾c; rindless print (60-day) 48¼@49¼c; process (5-lb. loaf), 37¼@38¼c; brick, 36½@37¼c; Swiss (A) 47@48c. Nearby cheese 1c less.

COFFEE FUTURES OFF LIMIT

NEW YORK, April 13—Associated Press weighted wholesale price index of 35 commodities (1926 equals 100); Tues. 174.74; Mon. 174.61.

	1954.	1953.	1952.	1951.
High	175.25	181.72	195.20	215.71
Low	172.35	170.55	175.53	189.34

Commodity prices Monday with previous close:

	Monday.	Prev. Close.

Commodity prices Tuesday with previous close:

	Tuesday.	Prev. Close.
ALUMINUM	.21½	.21½
ANTIMONY	.3197	.3197
COCOA	.61⅜n	.62½n
COFFEE S 4	.86n	.89¼a
COTTON mid. spot	.35n	.35n
COTTON, 10 mkt.	x	.3402
COTTONS'D OIL, May	.1628b	.1630b
COPPER	.30	.30
EGGS, Chi. Sept.	.4080	.4115
FLAX	3.88	3.86
GREASE, ch. white	.09⅞	.09⅞
HIDES, lt. nat.	.13@.14	.13@.14
LARD, loose	.19¼	.19¼
LEAD, N.Y.	.14	.14
PIG IRON, 2, f.o.b. East Pa.	58.50	58.50
PLATINUM	84.00	84.00
††ROSIN, WW	x	7.93@8.00
RUBBER	.21⅜n	.21¾n
SILK, raw	5.00a	5.00a
SILVER, N.Y.	.85¼	.85¼
SOYBEAN OIL, N.Y. July	.1408b	.1415b
†STEEL SCRAP	24.50	24.50
STEEL SCRAP, Pitts.	25@26.00	25@26.00
SUGAR, raw	.062n	.062n
TALLOW, p.b.	.06⅞	.06⅞
TIN	1.01	.96¾
††TURPENTINE	x	.53¾
WOOL	1.48½n	1.48n
WOOL TOPS	1.93½n	1.94n
LOCAL PRICES		
APPLES, No. 1 Jon. Mo.-Ill.	3.00	3.50
BRAN	60.75@61.25	60@60.50
EGGS, extras	.32@.39	.32@.39
FLOUR, hd.std.pat.	6.02	6.01
FOWL, heavy	.18@.19	.18@.19
HOGS, 180-230 lbs.	27.25@.75	27.25@.75
LEAD	.138	.138
POTATOES, West. No. 1 runs,	3.35@.50	3.25@.60
SOYBEANS, 2 yel.	3.54@.58	3.54@.58
WOOL, Mo.-Ill.	.44@.46	.44@.46
ZINC	.10¼	.10¼

†Iron Age. ††USDA.

St. Louis Cash Grain.

MERCHANTS' EXCHANGE, April 13—Cash grain market Tuesday: Wheat receipts 3 cars, none sold; corn 9 cars, 13 sold; oats 1 cars, none sold. Sales were: Corn, No. 1 yellow, $1.59; No. 2 yellow, $1.59.

Brand was 75c a ton higher at $60.75@61.25, shorts 50c higher at $62.50@63.

Soybean prices were unchanged Tuesday. No. 2 yellow 30-day shipment, Missouri short rate $3.54 a bushel to producers. Illinois short rate $3.58 a bushel. Soybean oilmeal 44 per cent protein, $92 a ton bulk, Decatur.

BAND CLEARINGS.

St. Louis bank clearings for April 13 were $58,500,000, compared with $52,800,000 a year ago.

W. Alfred Hayes and Company
PENSION AND PROFIT SHARING TRUSTS
408 OLIVE CH 1-2757

OFFICE SPACE
4300 sq. ft.
Air-conditioned, $1 per foot. West End location, ground floor, some parking. Phone MA. 1-0952.

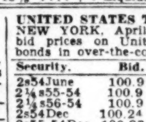
BENSINGER'S
For OFFICE FURNITURE
PHONE CH. 1-4040
OFFICE FURNITURE DEPARTMENT
1020 Market

COMPLETE FACILITIES
For Social or Business Affairs and Meetings
From 10 to 300 Persons
CALL MRS. KAYE
FO. 7-7844
Congress Hotel
UNION AND PERSHING BLVDS.

ENVELOPES

that get attention
TENSION ENVELOPES
TENSION ENVELOPE CORP.
5001 SOUTHWEST AVENUE
ST. LOUIS 10, MO. PRospect 3-7700

WANTED
National concern offers business opportunity in St. Louis and areas. This is a very profitable and sound business, proven over the past 21 years, with outstanding earnings possible immediately. Can be handled in spare hours to start.
NO SALES WORK — NOT VENDING
Requires working capital of $1500.00 cash, which is secured. Must have integrity and earnest desire to get ahead. Year-around business. Please do not waste our time unless you have the necessary cash and sincere desire and ambition to own your own business. For confidential interview write giving background and two character references, your address and phone number. Box J-106, St. Louis Post-Dispatch.

You haven't seen Anything until you've seen the
New '54 DODGE
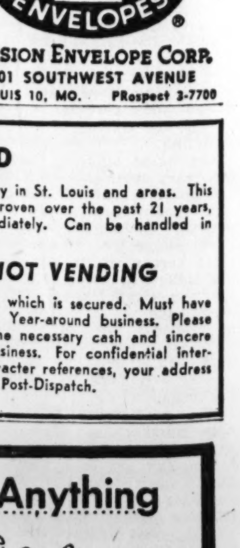
Now on Display!
Get a better deal at your dependable Dodge dealer's

DETROIT RACKET INQUIRY QUASHED IN G.O.P. DEAL

Continued From Page One.

are on automatic car-wash employers to make pay-offs.

This brought protests from Jim Hoffa, head of the Teamsters Union in Detroit.

On July 15, the Government Operations Committee voted to sidetrack its cantankerous chairman Hoffman. This vote was not inspired by the labor matter in Detroit so much as by the fact that Hoffman is hard to get along with and was conducting the committee's affairs as he were its sole member.

Blocked by his own committee, Hoffman made an end run by getting the House Labor Committee, of which he is also a member, to investigate the Detroit Teamsters. So a subcommittee, including Hoffman, Smith of Kansas, and Landrum of Georgia, continued the Detroit inquiry, using information gathered by the staff of the Government Operations Committee.

Meanwhile, however, Teamster Hoffa and Bert Brennon, his right-hand man, got in touch with Postmaster General Summerfield, former G.O.P. National Committeeman for Michigan and the man who had run the Republican party in that state.

After that, the investigation was called off. After that also, the Teamsters, usually strong for the Democrats, leaked word that they are supporting Ferguson for re-election to the Senate.

* * *

INDICTMENTS— Meanwhile, a county grand jury sparked by the initial Hoffman investigation, has indicted 12 Teamsters, including William F. Buffalino, head of the juke box local; Mike Nicoletti, head of Local 247 in Detroit, and David J. Keating, head of Local 614 in Pontiac.

Dave Beck, national head of the Teamsters, has now suspended all of the 12, except Buffalino, and has named Hoffa trustee for the locals involved.

Meanwhile also, a subcommittee of the Government Operations Committee has been probing labor practices in Minneapolis and other areas, but it has been careful, since last November, to avoid Detroit.

3 NEW YORK PROFESSORS SUSPENDED IN RED INQUIRY

NEW YORK, April 13 (UP)— Three Hunter College associate professors, faculty members for 25 years, were on suspension today after a Board of Higher Education investigation into alleged Communists activities.

The three veteran teachers, the first suspended since the board began special investigations into subversive activities in June, 1953, were Dr. Louis Weisner, department of mathematics; Dr. Charles H. Hughes, department of music, and Dr. V. Jerauld McGill, department of psychology and philosophy.

Three charges filed against Hughes and Weisner claimed they have continued to hold membership in the Communist party, hindered the special investigation and conspired to suppress information. Two additional charges were filed against McGill.

The teachers received 10 days to answer the charges before a trial committee of three board members.

TCP breaks through the Power Barrier

TCP*, a Shell-discovered additive blended into Shell Premium Gasoline, neutralizes lead and carbon deposits, releasing captive power other fuels lock in. *It's the greatest gasoline development in 31 years.*

Before you've finished your second tankful, you'll feel your engine's had a tune-up.

If you're an average motorist, chances are you're losing up to 15% of the power your engine *could* deliver!

This power barrier is caused by accumulation of lead and carbon deposits in your engine's combustion chambers and on the tips of your spark plugs. Up to 15% of the power you *should* be getting is literally held captive.

When your engine is working hard, the deposits in your combustion chambers glow red-hot—ignite the fuel charge *before* the piston reaches the proper firing position. Instead of working *for* you, power works *against* you. Moreover, your power drops off just when you need it most, in hill climbing or fast acceleration.

These lead and carbon deposits also build up on spark plugs causing them to short-circuit and misfire. Gasoline is wasted. Power you paid for is lost!

But now, with TCP, a Shell-discovered additive blended into Shell Premium Gasoline, you set free the captive power locked in by these deposits ! ! ! actually break through the power barrier they build up!

With TCP, the deposits in the combustion chambers are "fireproofed" to stop pre-ignition. Power works for you, not against you. With TCP, deposits on spark plugs no longer cause misfiring. Moreover, with TCP you'll get up to 2½ times longer spark plug life.

Now—up to 15% more power

As a result, Shell Premium Gasoline with TCP gives you all the power you paid for—*up to 15% more* than you get now. In fact, before you've finished your second tankful you'll feel your engine has had a tune-up!

Shell Premium with TCP is the greatest gasoline development since the discovery of tetraethyl lead ! ! ! and you can buy it at your Shell dealer's Stations. Buy a tankful today!

*Shell's Trademark for this unique gasoline additive developed by Shell Research. Patent applied for.

SHELL

The Most Powerful Gasoline Your Car Can Use

SHELL PREMIUM *WITH TCP*

SAVE ALMOST 1/3 THE COST—ORDER YOUR WANT AD FOR SEVEN DAYS—PHONE MAIN 1-1111

LOW RATES FOR WANT ADS

	Rate per line Daily	Sunday
TRANSIENT		
1 Time	64c	67c
3 Times (within week)	58c	62c
7 Times (consecutive)	46c	52c
30 Times (consecutive)	45c	51c
ROOMS—ROOM AND BOARD		
1 Time	59c	63c
3 Times (within week)	53c	57c
7 Times (consecutive)	46c	50c
SITUATIONS WANTED		
1 Time	49c	53c
3 Times (within week)	46c	50c
7 Times (consecutive)	43c	47c

No advertisement accepted for less than the price of two lines.

Local rates apply only to advertisers located in the State of Missouri and within 150 miles of St. Louis in the State of Illinois. Rates applicable to out-of-town advertisers on request.

Advertisers using box numbers, please ask for "Want Ad Answers" when inquiring about replies.

GENERAL REGULATIONS

The Post-Dispatch reserves the right to classify ads under appropriate headings.

The Post-Dispatch reserves the right to revise or reject advertisements or to retain answers to any box number advertisement. If this right is exercised, the amount paid for the advertisement will be refunded to the advertiser.

It is agreed that the liability of The Pulitzer Publishing Company, in the event of failure to publish an advertisement for any reason or in the event that errors occur in the publishing of an advertisement, shall be limited to the amount paid by the advertiser.

ST. LOUIS POST-DISPATCH
Phone MAin 1-1111

ANNOUNCEMENTS

CEMETERIES 4

NO FINER HONOR FOR THOSE WE LOVE
Oak Grove
"THE FINEST"
CEMETERY MAUSOLEUM
CREMATORY
PA 1-7260. 7800 St. Charles Rd.

FLORISTS 7

BRIX FLORIST
CO 1-5032
4820 NATURAL BRIDGE
FUNERAL SPECIALISTS
Flowers Telegraphed Anywhere

FLORISTS 7

NETTIE'S FLOWER GARDEN
Sprays, $3.50 up; baskets, $5 up.
3801 S. GRAND PR 1-9600

KRUSE FLOWERS
Funeral Designs Specialists
Telegraph orders—all occasions
2846 Arsenal PRospect 6-0294
8031 Clayton PA 5-1414

FUNERAL DIRECTORS 8

TRADITIONAL SERVICE
Wagoner Undertaking Co.
FO 7-8811

LEIDNER UNDERTAKING CO.
ESTABLISHED 1859.
2223 St. Louis CH 1-1654

ALBERT H. HOPPE
KUTIS FUNERAL HOME
2906 GRAVOIS PR 2-3000

MOYDELL'S
Mississippi and Allen PR 2-0402

DEATHS 14

ADAMS, ROBERT E., 2720 Hanley rd., Sun., April 11, 1954, husband of Marvie L. Adams, father of Mrs. Max Sandmeier, and Mrs. Henry Casas, brother of Edwin J. and Walter R. Adams and the late Catherine Davis.

Service at LUPTON Chapel, 7233 Delmar bl., Wed., 2 p.m. Interment Laurel Hill Memorial Gardens. Aurora Lodge No. 267, A.F.&A.M., officiating. Member of Scottish Rite, Shrine and Dad's Club of Bethel No. 4 Job's Daughters. Please omit flowers. Contribution may be made in his memory to the Shriners Crippled Children's Hospital, 700 S. Kingshighway.

AHLEMEIER, ANNA C., 4304 N. Euclid, Sun., April 11, 1954, beloved aunt of Edward C. Nolte, Minnie Fredericks, Fred W. Jr., Ethel and Helen Ahlemeier, Mrs. Al Frei and the late Harry F. Nolte, our dear great-aunt, sister-in-law and cousin.

Services Wed., April 14, 1:30 p.m. from the KRAEGER Funeral Home, 3402 N. Kingshighway, to Bethany Cemetery. A member of Bethany E. and R. Church and Women's Guild.

ALMSTEDT, CHARLES J., 4031A St. Louis av., fortified with the Sacraments of Holy Mother Church, suddenly Mon., April 12, 1954, beloved husband of Ruth Rogers Almstedt, dear father of Charles R. Almstedt, dear brother of Celeste, Beatrice, Sara Almstedt and Margaret Wiesehan and the late Lucille Sellars and Roland Almstedt, dear son-in-law, brother-in-law, great-uncle and cousin.

Funeral Fri., April 16, 8:30 a.m. from MATH HERMANN & SON'S Chapel, Fair and W. Florissant avs., to St. Matthew's Church. Sarah and Kennerly. Interment Calvary Cemetery. Mr. Almstedt was a member of De Andreis Council, Fourth Degree K. of C., Fathers Club C.B.C., Twelfth Engineers and Aubuchon-Dennison Post No. 186 A.L.

AMANN, JACOB J., 3333 Abner pl., Sun., April 11, 1954, 9:45 p.m., beloved husband of Anna Amann (nee Achelpohl), dear father of Earl J. Amann, dear father-in-law, grandfather, brother of Joseph and William Amann, Elsie Crofton, Katherine Crofton, Marie Pavlic, Amelia Mehs and Violet Andreas, brother-in-law and uncle.

Funeral from CALVIN F. FEUTZ Funeral Home, 4828 Natural Bridge bl., Wed., April 14, 2 p.m. Interment Laurel Hills Memorial Gardens. St. Charles, Mo., papers please copy.

BAUM, CLARENCE H., 5737 Terry av., Mon., April 12, 1954, beloved son of Carolina and the late August G. Baum and our dear cousin.

Funeral from DREHMANN-HARRAL Chapel, 1905 Union bl., 2 p.m. Thurs., April 15. Interment St. Peter's Cemetery.

BITTERS, LENA (nee Bollhagen), 24 Miller pl., Ferguson, Sun., April 11, 1954, widow of the late Henry H. Bitters, dear mother of Arnold F. and the late Clarence E. Bitters, dear mother-in-law, sister-in-law, grandmother, great-grandmother and aunt.

Funeral from WHITE Chapel, 118 N. Florissant rd., Ferguson, Wed., April 14, 2 p.m. Interment St. Peter's Cemetery. Was a member of Women's Guild of E. and R. Church.

BRONSMAN, GRACE M., Sun., April 11, 1954, mother of Dorothy Trubesek, sister of James Lyman, Lester S. and Myrtle N. McKean and Clyde McKean of San Bernardino, Cal., Joseph Dewey McKean of Oklahoma City, Okla., and Bertha Moler, grandmother of Sheila and John Trubesek Jr. of Fayetteville, N.C.

Funeral from ALEXANDER & SONS Chapel, 6175 Delmar bl., Tues., 1:30 p.m., to Valhalla Cemetery, under auspices of Magnolia Branch Chapter No. 375, O.E.S. In lieu of flowers, friends may make donation to American Cancer Society.

BROOKE, DR. COLLIN S., 449 California av., Webster Groves, Sat., April 10, 1954, beloved husband of Dorothy MacArthur Brooke, dear father of James O. of Davenport, Ia., and Winston W. Brooke of Anniston, Ala.

Services at DREHMANN-HARRAL Chapel, 1905 Union bl., 8 p.m., Tues., April 13. Interment at Brownstown, Ind., Wed. A member of the St. Louis Rotary Club.

BRUNS, PAUL A., 8813 Airport Circle, Berkeley, fortified with the Sacraments of Holy Mother Church, Sun., April 11, 1954, beloved husband of Mirian Bruns (nee Smith), dear father of Mary Helen, Joan and Margaret, dear brother of Mary Teresa, G. Frank, Edward H., Brother Joseph H. Bruns S. M., Sister M. Hostia, Maryknoll, Theodore H. and Mrs. Rita Rice, our dear son-in-law, brother-in-law, uncle, nephew and cousin.

Funeral from CLARK'S Funeral Home, 1125 Hodiamont, Wed., April 14, 8:30 a.m., to Holy Ghost Church, Berkeley, Mo. Interment Calvary. Deceased was a member of the Holy Name Society of the Holy Ghost parish.

CALLIES, WILLIAM G. SR., 10012 Bellefontaine rd., Mon., April 12, 1954, beloved husband of Bertha Callies (nee Hackmann), dear father of Ruth Bopp and William G. Callies Jr., our dear grandfather, father-in-law, brother, brother-in-law, uncle, nephew and cousin.

Funeral Thurs., April 15, 2 p.m., from MATH HERMANN & SON'S Chapel, Fair and W. Florissant avs. Interment St. Peter's Cemetery.

CLARKE, NANCY, Mon., April 12, 1954 at St. Ann's Home, Union and Page bl., sister-in-law of John L. Delmore, our dear aunt.

Funeral from St. Ann's Chapel, Wed., April 14, Mass 8:30 a.m. Interment Calvary.

DEATHS 14

CORLEY, SARAH M. (DOLLIE), fortified with the Sacraments of Holy Mother Church, Mon., April 12, 1954, dear wife of the late Dr. Joseph H. Corley, dear mother of Mrs. John J. Cronin, Mrs. Raymond J. McGrath, Blanche, Mary Helen, Joseph B. Jr., and Frater Malachy of the Trappist Order, our dear sister, grandmother, mother-in-law, aunt and cousin.

Mrs. Corley will be at A. H. BOCKLAGE Funeral Home, 6536 Cinyton rd., until Tues., April 13, 3 p.m., thence removed to All Souls Chapel, Church of the Little Flower. Boland and Arch Terrace. Requiem High Mass, Wed. April 14, 9:30 a.m. Interment St. Peter's Cemetery, Kirkwood, Mo.

DAVID, JOSEPH, 3307 Semple av., Sun., April 11, 1954, dear son of the late Matthew and Veronica David, dear brother of Mrs. Frances Andrzejewski, Mrs. Helen Liszewski, Mrs. Ann Boos, Steve and Walter David, our dear brother-in-law and uncle.

Funeral Wed., April 14, 8:30 a.m., from BUCHHOLZ Mortuary, 5967 West Florissant, to St. Edwards Church. Interment Calvary Cemetery.

ENGASSER, SOPHIA, 3862 Wilmington av., Tues., April 13, 1954, dear sister of George G., Ada, James J. and the late Edwin M. Engasser.

Requiem mass at St. Stephen Protomartyr Church, 3949 Wilmington av., Wed., April 14, 9 a.m. Remains return to GEBKEN-BENZ Mortuary, 2842 Meramec st., for funeral Fri., April 16, 10 a.m. Interment Calvary.

FARLEY, ROSE A. (nee O'Rourke), 7133 Greenhaven dr., Sun., April 11, 1954, dear wife of the late James F. Farley, dear mother of John, James and Joseph Farley, Mrs. Margaret Foland and the late Eleanora Gaab, our mother-in-law, grandmother and great-grandmother.

Funeral from JOHN STYGAR & SON Funeral Home, 5541 Riverview bl., Wed., April 14, 8:30 a.m. to Corpus Christi Church. Interment Calvary Cemetery.

FITZGERALD, EDWARD J. JR., 3919A Ashland, Sun., April 11, 1954, 12:55 p.m., beloved husband of the late Elizabeth Fitzgerald (nee Ganley), dear son of Edward J. Sr. and the late Mamie Fitzgerald, dear brother of Robert, Bernard, Dorothy, Pfc. Thomas Fitzgerald and Mrs. Helen Fyeatt, our dear brother-in-law, nephew and cousin.

Funeral from SULLIVAN'S, Euclid at St. Louis, Wed., April 14, 8:30 a.m., to St. Matthew's Church. Interment Calvary. Member of De Andreis Council No. 800 K. of C.

GAMLIN, KATE, Mon., April 12, 1954, mother of Rolland Gamlin and Mrs. Joseph (Norma) Powers, sister of Walter Biver, Mrs. Albert (Cecelia) Phillips, Mrs. Charles (Esther) Heuer and Mrs. Margaret Lark and our dear grandmother.

Funeral from the BURKE Funeral Home, East St. Louis, Thurs., April 15, 1:30 p.m., to Greenwood Cemetery.

GAREY, HARRY D. SR., of 9016 Bristol av., St. Johns, fortified with the Sacraments of Holy Mother Church, Sun., April 11, 1954, beloved husband of Eleanor T. Garey (nee Fechter), dear father of Robert, Ruth Lywiski, Mary Jeane Buckley, Harry D. Jr. (Pete), Betty Cupp and Willard S. Garey, son of Mary Alice and the late Willard Garey, father-in-law, grandfather, brother and uncle.

Funeral Wed., April 14, 8:30 a.m., from COLLIER'S Funeral Home, 10123 St. Charles rd., to Our Lady of Presentation Church. Interment Calvary.

HANNY, IRVIN T., 795 St. Pierre, Florissant, Mo., asleep in Jesus Sun., April 11, 1954, beloved husband of Mary J. Hanny, dear father of Mary Jo Schuler, William, Richard and the late James and Tina Hanny, dear son of Tillie and the late Otto Hanny, our dear grandfather, brother, father-in-law, brother-in-law, son-in-law and uncle.

Funeral Wed., April 14, 10 a.m. from MATH HERMANN & SON'S Chapel, Fair and West Florissan av. Interment Memorial Park Cemetery. In lieu of flowers family requests contributions to St. Louis Cancer Society.

HAFFE, EMMA E., 2009 Withnell, Mon., April 12, 1954, dear daughter of Anton C. Sr., and the late Caroline Haffe (nee Hart), dear sister of Edith, Caroline, Anton Jr., Oscar, George, Lillian and Johanna, our dear sister-in-law and aunt.

Private service from WITT BROS. Chapel, 2929 S. Jefferson av., Wednesday morning.

HARDISON, BARBARA, 5006A Kensington, Mon., April 12, 1954, beloved wife of James B. Hardison, dear mother of Mrs. Marian Carroll, dear sister of Mrs. Josephine Layton, dear mother-in-law, sister-in-law, grandmother, aunt and cousin.

Funeral from KRIEGSHAUSER'S, 4228 S. Kingshighway, Thurs., April 15, 12:30 p.m., to St. Louis Cathedral, 4431 Lindell. Interment Sunset. Requiem mass on Sat., April 24, St. Louis Cathedral.

HOLTGRAVE, JOE M., 6216 Bixby, Affton, asleep in Jesus, Sun., April 11, 1954, beloved husband of Catherine Holtgrave (nee Mohn), dear brother of William, Ferdinand, Oscar, Mamie Diehl, and the late Albert, Christ and Frank Holtgrave, our dear brother-in-law, uncle and great-uncle.

Funeral from TED FENDLER Funeral Home 7420 Michigan at Koeln, Wed., 2:30 p.m. Interment Concordia Cemetery. Member American Council of Royal League No. 376, Concordia Aid Br. No. 8 and Bakers Union Aux. No. 4.

HUNTSMAN, MAMIE (nee Heuer), 7421 Bruno av., Mon., April 12, 1954, beloved wife of the late Hugh N. Huntsman, dear sister of Edward Heuer and Mrs. Jules Proot, dear sister-in-law of Frank C. Huntsman.

Remains in state at JAY B. SMITH Funeral Home, 7456 Manchester av., until Tues., April 13, 10 p.m. Funeral Wed., April 14, 3 p.m., from Mount Salem Baptist Church, Macon, Mo. Interment Mount Salem Cemetery. Deceased was a member of Meridian Chapter No. 442, O.E.S. Eastern Star services to be held Tues., April 13, 8 p.m.

JAEGER, WILLIAM M., 4221 Ravenwood, Sun., April 11, 1954, beloved husband of the late Charlotte Jaeger (nee Frenz), dear father of Lillian Luecke, Edwin J., William R., Ruth Clay, Walter L. and Victor E. Jaeger, our dear grandfather, father-in-law, brother, brother-in-law, uncle and cousin.

Funeral Wed., April 14, 1 p.m., from MATH HERMANN & SON'S Chapel, Fair and West Florissant aves. Interment Lake Charles Cemetery. Mr. Jaeger was a member of Stove Mounters International Union Local No. 86, AFL.

JOHANNING, EMMA, 4467 Ellenwood av., Mon., April 12, 1954, wife of the late Henry Johanning, dear mother of Mrs. Carl Basner, Ernst, Mrs. John Reiss and Ralph Johanning, our dear mother-in-law, grandmother, great-grandmother and aunt.

Funeral from DREHMANN-HARRAL Chapel, 1905 Union bl., 1 p.m. Thurs., April 15. Interment Friedens Cemetery.

JOHNSON, RUTH LEE, Mon., April 12, 1954, wife of the late J. Morgan Johnson, mother of Mrs. C. F. Bogiano and Mrs. L. A. Rawlings, grandmother and great-grandmother.

Service at LUPTON Chapel, 7233 Delmar bl., Wed., 11 a.m. Interment private.

JOHNSON, THEODORE, April 10, 1954, our dear friend.

Funeral from ALBERT H. HOPPE Funeral Home, 4911 Washington bl., Wed., April 14, 1 p.m. Interment St. Matthew's Cemetery.

KIRBY, TIMOTHY MICHAEL, 5978A Lotus av., Sun., April 11, 1954; beloved husband of Julia Clifford Kirby, dear father of Mary C., James J., Sister Mary Baptista of St. Joseph Order, Eugene M., Mrs. Margaret Meder and Brendan D. Kirby, brother-in-law, father-in-law, grandfather, great-grandfather and uncle.

Funeral from CLARK Funeral Home, 1125 Hodiamont av., Wed., April 14, 8:30 a.m. to Notre Dame Church. Interment Calvary Cemetery. Deceased was retired member of St. Louis Police Department.

KOTNER, SARA SACHS, April 13, 1954, beloved sister of Mrs. Anna Susman, Mrs. Helen Bigoloff, Mrs. Eva Winterman and Maurice Sachs, our dear sister-in-law and aunt.

Funeral from the RINDSKOPF Chapel, 5212 Delmar bl., Wed., 2:30 p.m., to Beth Hamedrosh Hagodol Cemetery.

KURZ, NICHOLAS J. (NICK), 1386A Hodiamont, Sun., April 11, 1954, 9:30 a.m., beloved husband of Anna Kurz (nee Murray), dear father of Brother John Kurz, S.M., and the late Nicholas Kurz, dear brother of Mrs. Kate Marshall, Mrs. Tillie Halkalis, Mrs. Mamie Schlereth, Mrs. Barbara Nolte, Joseph, John, Caroline and the late Michael Kurz, our dear brother-in-law, uncle, great-uncle and cousin.

Funeral from SULLIVAN'S, Euclid at St. Louis, Wed., April 14, 8:30 a.m., to St. Barbara's Church. Interment Calvary. Member of the Catholic Knights of America, Santa Cruz Council No. 1215, St. Vincent de Paul and the Holy Name Society of St. Barbara's parish.

KAUFMAN, NETTIE (nee Wickline), 5537 Delor, Mon., April 12, 1954, beloved wife of the late Charles C. Kaufman, dear mother of Mrs. John Budina, Elmer F. Kaufman and the late Clarence C. Kaufman, dear sister of Grover Wickline, our dear mother-in-law, sister-in-law, grandmother, great-grandmother and aunt.

Funeral from KUTIS Funeral Home, 2906 Gravois, Wed., April 14, 1 p.m. Interment St. Clair Memorial Park Cemetery.

McCULLOCH, CLAUDE N. SR., Festus, Mo., April 12, 1954, beloved husband of Effie McCulloch (nee Huskey), dear father, son, grandfather, great-grandfather and brother.

Funeral from MOTHERSHEAD Funeral Home, DeSoto, Mo., Wed., April 14, 2 p.m.

MEYER, WILLIAM L., 4243 Schiller pl., Sat., April 10, 1954, beloved husband of Elizabeth Meyer (nee Paul), dear father of Bernard, William, Russell, Harold and Elmer Meyer, our dear grandfather, father-in-law, brother-in-law and uncle.

Funeral Wed., April 14, 2 p.m., from WEIDEMUELLER Funeral Home, 6203 Gravois av., to St. Matthews Cemetery.

DEATHS 14

MONCADO, JOSEPHINE, Mon., April 12, 1954, dear wife of the late Nick Moncado, dear mother of Angela, Joseph, Savarino and Benny Moncado, and the late Catherine Moncado, dear sister of Angelina Ferrara, dear mother-in-law, grandmother and aunt.

Funeral from KRIEGSHAUSER'S, 4228 S. Kingshighway bl., Thurs., April 15, 9:15 a.m. to St. Bridget Church, Jefferson and Carr. Interment Calvary.

NEWMAN, FRED E., 2622 Tennessee, Sat., April 10, 1954, 11 p.m., dear husband of Julia G. Newman, dear father of Ruth Packard, dear brother of Lavina Fisher, Lulu Marling, Elphreda Vien and Katherine Feitz, dear father-in-law, grandfather, brother-in-law and uncle.

Funeral from WACKER-HELDERLE Chapel, 3634 Gravois ave., Wed., April 14, 1 p.m. Interment Memorial Park Cemetery. Deceased was a member of Aurora Lodge No. 257, A.F. and A.M., and Operating Engineers Hoisting Local 513 and Scottish Rite.

NIEDRINGHAUS, HENRY C., 4319 Lee av., Sun., April 11, 1954, beloved husband of the late Katherine Niedringhaus (nee Koch), dear father of Rose Russell and Carolyn Albin, our dear grandfather, father-in-law, brother, brother-in-law and uncle.

Funeral Wed. April 14, 2 p.m. from MATH HERMANN & SON'S Chapel, Fair and West Florissant aves. Interment Friedens Cemetery.

ROCHE, HARRY E., High dr., St. Ann's, fortified with the Sacraments of Holy Mother Church, Tues., April 13, 1954, beloved husband of Dorothy Roche (nee Kohlbeck), dear father of Dorothy Moran, Harriet Netrecht, Wilma McGuire and Francis D. Roche, brother, father-in-law, grandfather and uncle.

Funeral Thurs., April 15, 1:30 p.m. from COLLIER'S Funeral Home, 10123 St. Charles rd. Mass later. Member of B. of R. T. and Conductor Duluth Missabe and Iron Range Railroad, Duluth, Minn.

RUH, MARGARET (nee Deming), 2811 Victor, fortified with the Sacraments of Holy Mother Church, Tues., April 13, 1954, dear mother of Joseph J. Ruh, dear daughter of Mary and the late Jerome Deming, dear sister of Nellie Minnigerode, Gladys Hanlon, Gertrude Deming and the late Leonard Deming, our dear sister-in-law, aunt, niece, great-aunt and cousin.

Funeral from KUTIS Funeral Home, 2906 Gravois, Fri., April 16, 8:30 a.m. Requiem mass St. Francis de Sales Church. Interment Resurrection Cemetery.

RUSSELL, KATE, 7068 Lansdowne ave., Sun., April 11, 1954, dear sister of Mrs. Julia Baehr and Mrs. Emma McKinney and our dear friend.

Mrs. Russell at BULL CAMPBELL Mortuary, 5165 Delmar bl. Funeral service Wed., 2 p.m. to Valhalla Chapel of Memories.

SCHMITZ, ANNA M. (nee Strebler), 2608 Ohio, Sat., April 10, 1954, fortified with the Sacraments of Holy Mother Church, dearly beloved wife of Cornelius L. Schmitz, dear mother of Helmuth J., Victor R., and Aloys B. Schmitz, Josephine M. Rempe, Imelda M. Bower, Mary T. Laub, Flavia A. Bequette, our dear mother-in-law, grandmother, sister, sister-in-law, aunt and cousin.

Funeral from GEBKEN Chapel, 2630 Gravois, Wed., April 14, 8:30 a.m., to St. Francis de Sales Church. Interment SS. Peter and Paul's Cemetery. Member of Christian Mothers society and sewing circle.

SISTER MARY VALERIA (nee Lang), of the Sisters of St. Mary, April 12, 1954.

Funeral from Mother House St. Mary of the Angels, 1100 Bellevue av., Wed., April 14, 8 a.m. Interment Calvary.

STIEFERMAN, MATTHEW J. (Happy), 1807 S. Newstead, formerly of 3512 N. Twenty-first st., entered into rest Sun., April 11, 1954, beloved husband of the late Belle Stieferman, dear father of Arthur M. and Mrs. Mildred Schroeder, dear father-in-law of Mrs. Marie Stieferman and Harry Schroeder, dear brother of Henry, our dear brother-in-law, uncle and cousin, in his 78th year.

Funeral Wed., April 14, 8:30 a.m. from the SUEDMEYER Chapel, 3934 N. Twentieth st., to Holy Trinity Church. Interment Calvary Cemetery.

STUBITS, MARY, 3422 N. 22d, fortified with Sacraments of Holy Mother Church, Mon., April 12, 1954, beloved wife of Frank Stubits Sr., dear mother of Frank Jr., Mary Koerner, Stephen and the late Joseph Stubits, our dear sister, sister-in-law, mother-in-law, grandmother and aunt.

Requiem mass Wed., April 14, 8 a.m., at Holy Trinity Church. Funeral services Thurs., April 15, 9:30 a.m. from EDWARD J. KOCH & SON Chapel, 3516 N. 14th. Interment Calvary Cemetery. Member of Holy Trinity St. Ann's Altar Society, C. K. of A., Br. 1088 and Austrian Ladies Society No. 1. Altar Society will recite the Rosary in chapel, Wed. eve., 8 p.m. Mrs. Stubits in chapel after 6 p.m. Tues.

STUMM, MAMIE B., 4959 Odell, Mon., April 12, 1954, beloved wife of Frank S. Stumm, sister of William G., Harry M. and the late George B. Melick, dear aunt of Dr. William F. Melick, Mrs. Anita Gregg and Mrs. Leroy Hartwine, sister-in-law and great-aunt.

Funeral from ALEXANDER & SONS Chapel, 6175 Delmar, under auspices of Occidental Chapter No. 185 O.E.S. Fri., 1:30 p.m. Charter member and past president of the Temple Club, charter member and past president of the S.O.O.B., charter member of Scottish Rite Women's Club and member of St. Aidemar Circle and Alhambra Grotto Auxiliary.

SUDER, ANTON, 3508 Watson rd., Sun., April 11, 1954, 6:15 a.m., dear husband of the late Mary Suder (nee Gundram), dear foster father of Arthur M. Flint and dear brother.

Funeral from WACKER-HELDERLE Chapel, 3634 Gravois av., Wed., April 14, 8:30 a.m., to St. Aloysius Church. Interment National Cemetery, Jefferson Barracks, Mo. Deceased was a member of Holy Name Society, Hickory Council No. 766, R. A., Santiago Post No. 1102 V.F.W.

THOMPSON, IRENE, April 11, 1954, wife of the late William A. Thomoson, dear mother of William K. Thompson, dear sister of Ella Koch and grandmother.

Funeral Wed., April 14, 1:30 p.m., from the KRON Chapel, 2707 N. Grand bl., to Memorial Park Cemetery. Mrs. Thompson was member of Iota Chapter No. 506, O.E.S.

Eastern Star services Tues., 8 p.m.

TRAUB, MAX, April 13, 1954, beloved husband of Mary Traub, dear father of Mrs. Ida Polishuk, Mrs. Ann Abelson, Mrs. Bess Goodman, Mrs. Pearl Scholnik, Sam, Lena, Philip and Allan Traub, our dear brother, father-in-law, grandfather and uncle.

Funeral from BERGER Memorial, McPherson at Walton. Notice of time later.

WERNER, WILLIAM G., 8015 Water, suddenly Sat., April 10, 1954, beloved husband of Bertha Werner (nee Richer), dear father of Mrs. Alice Mesplay, Hilda, Albert, Robert and Francis Werner, dear brother, brother-in-law, uncle, father-in-law, grandfather and great-grandfather.

Funeral from C. HOFFMEISTER Chapel, 7814 S. Broadway, Wed., 2 p.m. Interment St. Trinity.

IN MEMORIAM 16

SUEDMEYER, ELROY C., April 13, 1953.

Every day brings back a memory,
Every memory brings back a tear;
Deep in my heart I carry
Thoughts of you, my dear,
Love and remembrance last forever.
Sadly missed by WIFE AND DAUGHTERS.

LOST 17

BIKE, boy's Schwinn racer, blue, Friday, reward. FL 2-8043.

BILL FOLD; brown, Saturday. Marty, PR 2-3925. Reward.

BRIEF CASE; initials J. J. G. St. Luke's Hospital parking lot; reward. MA 1-1457.

CHOW, male, red, lost month ago; reward. FR 1-5939. 4338 Easton.

COLLIE, pedigreed, 11 months old, male, fawn and white, no collar; reward. WY 1-5715.

COLLIE; near Huntleigh Village; male, 10 months, large, brown and white; reward. OL 2-2000.

DACHSHUND, female, black; "Pepper"; children's pet; liberal reward. WY 2-0343.

DIAMOND RING; white gold; broke in center; reward. PA 7-1920.

DOG; white, female, short hair, long tail; reward. FR 1-3687.

FOX TERRIER; white female; cropped tail; black ears and left side of face. Reward. Upton 4-5251 after 6 p.m.

GLASSES, brown frame, blue case. Call GA 1-1700, Station 373, Miss Heins.

GLASSES, bifocal, dark amber rim; downtown or in South Broadway car; $5 reward. IV 7-3205.

GLASSES; pink; Wellston car, Goodfellow bus. CH 1-5122.

IRISH TERRIER, reddish brown, wearing green collar, answers name Pat. Reward. MI 7-2586.

IRISH SETTER; male; S Warson Hill, Ladue; reward. WY 1-1752.

KODAK color slides, 200, and camera equipment; March 28th or 29th, in 3700 block of Lindell bl.; reward. Call PA 1-2710.

MAN'S ring, silver, blue stone; vicinity Kresge's, downtown, reward. EV 2-6747.

MAN'S BLACK BILLFOLD; money and papers; reward. EV 3-2249.

Save Almost One-Third the Cost
Order Your Want Ad for 7 Days

Always . . .
For the Things You Want, Keep an Eye on the Want Ads in the
ST. LOUIS POST-DISPATCH

LOST 17
PARAKEET, blue, vicinity Wilmington and Alabama; $20 reward. FL 2-6050.
PARAKEET; green, yellow head, vicinity Fyler and Ivanhoe, $5 reward. MI 5-1386.
PARAKEET—Lost; Sir Winston Churchill; blue; oratorical ability extensive; reward. Call WO 1-9017.
PARAKEET, green, talks, answers to name TIPPY; child's pet, west; reward. FO 1-9741 or CE 1-7045.
PARAKEET, blue, reward. PA 1-6584.
PEARL NECKLACE; Baden; reward. UN 4-2201, UN 4-2213.
RINGS, wedding set, engraved, S.D. to E.P. 1949; vicinity McDonald Playground; reward MO 4-6854.
SETTER, male, white with black spots, "Tim." Reward. OL 2-0980
TOPCOAT, Alligator; ball park, Sat.; reward. WO 1-5676.
UMBRELLA, red vicinity Chase or downtown. FO 7-2400, Apt. 210.
WALLET, lady's green; keep money, return money order; wife and child of service man desperately in need of this money order; please return. FL 2-9464.
WALLET, black plastic, parking lot of Aloe's, Clayton, or Central av at Taylor school; reward. Mattie Bowdry, WY 1-6636.
WALLET, lady's green, containing important personal papers, vicinity 49xx Ashby av. or North Drive-In; reward. EV 1-9208.
WATCH, Helbro, pocket, Keen-Cutter fob band; Sutton av., Maplewood, Sun.; reward. George Kraft, 2913 Sutton, MI 5-2853.
WEDDING RING, diamond, keepsake. Reward, EV 1-9227, FO 7-9791.
WEDDING RING, diamond, keepsake; reward. EV 1-9227.
WRISTWATCH, lady's Bulova, Monday p.m. Reward. PR 1-6859.
WRISTWATCH; lady's Longine; engraved Leonore. Reward. MI 5-4738

FOUND 18
COLLIE, black and white female; owner or good home wanted. MI 5-4662.
GERMAN SHEPHERD, female; St. Louis Hills. HU 1-2209.

LEGAL NOTICES 22
GALE AND COMPANY
Shareholders meeting — a special meeting of the shareholders of Gale and Company will be held at the office of the Company, 323 N. Spring av., St. Louis, Mo., on Saturday, April 17, 1954, beginning at the hour of 10 o'clock a.m., for the purpose of considering matters pertaining to a wholly owned corporate subsidiary, and also for the transaction of any and all other business that may properly come before the meeting.
LEONE C. GALE, President.
Attest: Arthur R. Peat, Secretary.
St. Louis, Mo., Jan. 7, 1954.

PERSONAL 23
THANKS to St. Joseph, St. Jude and Blessed Mother for favors received. A.L.
DADDY, Crop Top needs you. Box K-135, Post-Dispatch.

SEALED PROPOSALS 25
SEALED BIDS WANTED.
Bids will be received at the office of the Board of Public Service, Room 208, City Hall, until 12:00 M., Tuesday, May 4, 1954, for the construction of concrete roadways in River des Peres Drainage Works, Station 251 plus 46 to Station 140 plus 00. Plans and special specifications may be obtained on three days' notice and the deposit of Fifty Dollars ($50.00) at the Office of the President of the Board of Public Service, Room 325, City Hall.

ADVERTISEMENT FOR BIDS
SEALED BIDS for the construction of a Library Building at Southwest Missouri State College, Springfield, Missouri, will be received until 10:00 a.m. Friday, May 14, 1954, in the office of Walter I. Baker, Secretary of the Board of Regents, and then publicly opened and read. Plans are available in the office of the architects, Esterly and Ampacher, 400 McDaniel Building, Springfield, Missouri. A deposit of Twenty-five ($25.00) Dollars for plans and specifications is required. The Owner reserves the right to accept or reject any or all bids.
April 5, 1954.
ROGER H. TAYLOR.
President Board of Regents.

SPECIAL NOTICES 26
SPECIAL NOTICE—I, Fred Baitinger, 5525 Murdock, City of St. Louis, State of Missouri, do hereby give notice that I will not be responsible for any debts contracted after this date by anyone except myself.
(Signed) FRED BAITINGER.
SPECIAL NOTICE; I, Wm. S. Andrews, of 5242 Delmar, City of St. Louis, State of Missouri, do hereby give notice that I will not be responsible for any debts contracted after this date by anyone except myself.
(Signed) WILLIAM ANDREWS.

STOCKHOLDER'S MEETINGS 27
STOCKHOLDERS' MEETING. The Annual Meeting of the Stockholders of American Central Insurance Company for the election of ten (10) Directors to serve for a term of one year and for the transaction of such other business as may properly come before the meeting, will be held at the office of the Company, 408 Pine Street, St. Louis, State of Missouri, on the 20th of April, 1954, at 9:00 o'clock a.m.
H. W. MILLER, President.
Attest:
W. E. STEFFY, Secretary.

BUSINESS PERSONALS 28
LAWYERS, consulting chemical engineers, etc.; put your difficult reports in rough drafts on my Pierce wire recorder. My work is strictly confidential. JE 5-0654. Mari, 340 N. Vandeventer.
MANUFACTURERS agent, field and branch managers; secretarial work tailored to your individual needs. JE 5-0654. Mari, 340 N. Vandeventer.
1000 Business Cards, $2.99; Ridgecrafters, Glencoe, Mo. Send for samples.
BUSINESS CARDS, raised letter printed; 1000, $3.95. 5873 Delmar
AADTA Driving School. VO 3-6250. Special courses. 556 N. Skinker.

TRAVEL AND TOURS 29
TRAVEL TO CALIFORNIA
Drive a new car West; ample time to enjoy the trip. For information call JE 3-5305 or JE 3-8357.
MOTORVILLE, INC.
CALIFORNIA-WASHINGTON
If you are going West, drive a new car; ample time. FL 2-3610, 273 Lemay Ferry rd.
AIR taxi, any place, any time, cruising speed 150 mph; veteran licensed pilot; rates as low as 5c per mile. SH 1-7613.
FREE TRANSPORTATION to California; drive a new car, fully insured; cars serviced and ready to go. FL 3-7393, 275 Lemay Ferry.
GOING WEST OR SOUTH?
New cars serviced and ready to go. VE 2-0400. 300 Lemay Ferry rd.
VACATION; Whitewater Lodge in "The Land of Enchantment." Free trip to Mexico City by air; call SH 1-7613 for brochure.
GENTLEMAN, driving Los Angeles April 19; Buick 1954; take 1, 2, or 3. Box E-322, Post-Dispatch.
LEAVING for Los Angeles, Friday 7 a.m.; will take 3 passengers; references. Call FL 1-1023.
GOING to California or Washington? Drive a new car, fully insured. 3223 Hampton. MI 5-9812.

SHARE A RIDE 30
RIDE from 49xx Lindenwood to Grand and West Pine. HU 1-8130

SWAPS 31
To Place a
SWAP AD
PHONE MAIN 1-1111
Ask for an ad-taker, who will help you word your ad, if you wish. You do not need to "open an account" just say: "CHARGE IT." Ad-takers are on duty 8 a.m. to 9 p.m. Monday through Saturday. Or you may bring your ad to the want ad counter, 12th and Olive street and either pay cash or charge it. OUT OF TOWN FOLKS. MAIL YOUR ADS IN! Rates in Missouri and within 150 miles of St. Louis in Illinois, are 64c per line daily and 67c per line Sunday for 1 time orders; 58c daily and 62c Sunday on 3 time orders within a one-week period; 46c daily and 52c Sunday on 7 consecutive time orders. Count 5 average words to the line. Ads cancelled before expiring will be billed at the rate earned. Beyond the areas mentioned above, rates are 84c per line daily and 88c per line Sunday flat.
SHUFFLE BOARD, 22-ft.; sell or trade for formica-top tables and chairs; make offer after 10 a.m. weekdays, 814 N. Kingshighway, FO 1-9029.
HOUSE TRAILER; Anderson, 31 ft., used only 5 months; will swap for equity in 3 bedroom home or lot in or near city. Box S-154, Post-Dispatch.
WILL TRADE my equity in 2-family 3-3, toilet and bath, automatic gas heat, hot water, for late model car or cash. 3910A N. 22nd.
WILL swap '48 Packard 4-door sedan, radio heater; for panel truck or sedan delivery, or sell. UN 7-5326.
SWAP '50 Studebaker convertible for rambler station wagon or other small car, 7523 St. Charles Rock rd. PA 5-0354.
LOT, 50x200, level, shade, on Lake Wappapello; for lot between Ballas rd. and Ballwin. CE 1-2085.
TAVERN-Filling Station on 66; 20 acres; sell or trade. 4167 Maryland; JE 3-9064.
FLORIDA beach apartment building for what have you? MO 4-7461 evenings.
WILL exchange equity in 4-room house trailer for 4 rooms of furniture. VI 3-3524.
PHILCO, ¾-ton, window-type room cooler; for garden tractor. FO 1-3360 'til noon.
TV, 21", all channel UHF; for boat and trailer, 12-14 ft. runabout. 1388 N. 33rd, East St. Louis
CHAIN SAW, air horn, insulation blower, for what have you? EV 5-5963.
PLYMOUTH, '47 de luxe sedan, clean, for equity in '53-'54 Plymouth station wagon. WA 2-1638R
WILL DO carpenter work, painting, lawn work, or what have you, for anything of equal value. ST 1-1984
FIRE TRUCK PUMPER; cash or what? FR 1-8283 or FL 2-7253.
FARMALL CUB for garden tractor; or sell. Hempstead 2-2031.
HARDY SHRUBBERY for sink, guns or ? GA 1-7132.
PLYMOUTH, 1941; good shape for concrete work. EV 3-9932.
GAS STOVE, swing broiler, visualite oven, for electric. FL 1-3890.
SWAP plastering work for anything of value. WA 2-4218.
YACHT, 50' for new car or trailer and cash. MA 1-9543.
INSULATION blown in your home for what? Lehigh 6-2352.
TRUCK, '48 Ford, 16-ft. flat bed, for airplane. 6464 Page.

BUSINESS DIRECTORY

APPLIANCE REPAIRING 40
TV, fans, vacuums, irons, toasters, mixers, 2- or 4-cycle engines; mowers sharpened, etc.; pick-up. Mack, 4318 Hanover. PL 2-9917.

ASH HAULING 41
ASHES, rubbish; reasonable. Walton. 4461 Cote Brilliante, FR 1-7096.
ASHES, rubbish hauled, prompt service. Thomas, 4423 Page, JE 5-0327

BRICKLAYING, TUCKPOINTING 43
FREE ESTIMATES
Tuckpointing, chimney repairs, waterproofing. We do our own work. Missouri Tuckpointing Co., 4115 Taft. FL 1-1639.
TUCKPOINTING—EV 2-8088
Commercial, industrial, residential; also chimney repairs; 10-year guarantee; prompt service. CROMER, EV 2-8088, 2908 Glade
FREE estimates tuckpointing, caulking, waterproofing, chimney repair, 15 years guarantee; for quick service call Able, FO 7-5443, 5203 Cote Brillianate.
TUCKPOINTING, roofing, painting, gutter repairs, slate, tile; guaranteed. Pierson Bros., 438 N. Sarah. JE 3-1125.
TUCKPOINTING, chimney repair, water-profing, staining; insured; reasonable. James Price & Sons, 1396 Union, FO 7-2286.
TUCKPOINTING, chimney repairing, water proofing, caulking, foundations repaired; prices reduced. Cather, 5270 Gilmore, EV 3-1453
TUCKPOINTING, chimney work; free estimates. L. Bernreuter, 1321 S. Compton, PR 1-0043.
BRICK WORK, flower boxes, barbecue pits, patios, tuckpointing. EV 2-4019. Morgan, 6335 Ridge.
TUCKPOINTING; roofing, painting; prompt, reliable, reasonable. W. Fink, JE 5-2550, 4375 Delmar.
TUCKPOINTING, brickwork, chimney repair; prompt service; insured. MOSLEY, 1314 Benton. CE 1-4575
BRICKWORK, tuckpointing. E. M. Swyers, 1746 Waverly. PR 3-2795.
BRICK WORK and tuckpointing. S. Murray, 1520 Hamilton. CO 1-4780
TUCKPOINTING, chimney work. S. Smard, 3201 Caroline. PR 6-9292.
TUCKPOINTING and brick work. Dennis. 2846 Russell. PR 6-4323.
TUCKPOINTING and brick work. Gamblin, 6440 Odell, ST 1-0260.

CARPENTERS and BUILDERS 44
I BUILD back and front porches, room additions, also tuckpointing, concrete work, remodeling, all types roofing and siding at a reasonable price. Call Smith, days EV 3-4139; night UN 8-1563; 6216 West Florissant.
CHAIN LINK FENCING
Low price; FHA approved. H. B. Eyermann Co., 3328 Minnesota, MO 4-4401 VI 7-5302J
PROPERTY OWNERS
Have your building repairs. We do everything; build or repair; large or small; reasonable.
SUGAR CONSTRUCTION CO.
EV 5-6228 5827 Lotus
NO JOB TOO LARGE OR TOO SMALL—WILL FINANCE
Carpenter work, brick work, plastering, cement work. GIRARD, 1201 CADILLAC LANE, VI 7-4679.
ADDITIONS; garages and repairs; also painting and plastering; all work guaranteed; prices you can afford. Howard's Decorating, EV 2-5138. 1256 Goodfellow.
CARPENTER; repairing, remodeling, new additions, porches; estimates. Keener, 2125A Cass av., CH 1-3533.
CONTRACTING carpentry, concrete, plastering, building repairs, porch enclosures; FHA terms, insured. Marchand, PR 2-1045, HU 1-7081, 2355 Lafayette.
CARPENTER, remodeling, new additions, porches, attics refinished, new gables. C. W. Pate, 3928 N. 25th. MA 1-5924 after 6 p.m.
CARPENTRY; new and repairs; also painting Gibson & Sons, MO 4-4450. VI 3-3897. 4005 Shenandoah.
Repairs—Remodeling—Painting
HASENBECK
FL 1-5316 7121 Morganford
CARPENTERS; porches; repairs. Plouder. GA 1-4609. 2501A Madison
ALL PHASES HOME REMODELING; save by calling FO 7-9073, Gregory Const. Co., 1625 Semple.
CARPENTER; porches repaired, rooms added, block foundations. George, 713 Barton. PR 1-9011.
CARPENTERS; new and repair, all types. Euclid Builders, 4870 Easton. FO 7-5619.
CARPENTRY, partitions, porches. Call Plouder Bros. for quick service. GA 1-3544, 3303 Klein.
CARPENTER and painting; repair work; day or contract; reasonable. Cowan, 4971 Page, FO 7-1947.
GENERAL CONSTRUCTION; concrete work; EZ terms. Midwest, 1507 Goodfellow. EV 3-7738.
CARPENTER work all kinds, repair and remodeling; guaranteed. Anderson, 6633 Wise. ST 1-6290.
CARPENTER work of all kinds. Moore, 4448 Cottage, JE 5-0317.
CARPENTER; reasonable, prompt. Rosen, 5751 Lotus. EV 5-6798.
WINDOW chains, glass installed. Stromberg, 4449 Elmbank. EV 1-2612.
FENCE, Chain Link, installed; low prices; FHA; estimates. Broadhurst, VI 7-3568. 7737 Brand.
CARPENTER; repair, remodeling. Short, 4021 Blair. CH 1-4978.

CARPET, RUG CLEANING 45
CARPETS and upholstered furniture scientifically cleaned in your home, practically and quickly; reasonable and guaranteed. Kortkamp Brothers. 4969 St. Louis, FO 1-6002.
RUGS, carpets, upholstery cleaned in your home; modern equipment. Rebmann, 4237 Athlone. EV 1-1622.
RUGS, carpets, upholstery cleaned in home; work guaranteed. Murphy, 3233 Ivanhoe, MI 5-2292.

CONCRETE, CEMENT WORK 46
FOOTINGS and foundations, grading, excavating; immediate service; reasonable prices. BROWN CONST. CO., 515 Ballas rd, YO 5-3781, Lafayette 7-2758.
FOOTINGS and foundations, prompt, reasonable. Helton Const. Co., Telegraph rd. TI 6-2552, TW 2-6508
CONCRETE FOUNDATIONS, Kidd, 8500 Riverview bl. EV 1-4422.
BLOCK foundations, garages, new additions and carpenter work. Bill, 8276 Brenner, WI 6-3816.
DRIVEWAYS, walks, porches, patios; reasonable. Schulte Bros. WO 1-4117, WO 2-1126. 909 Diversey.
CONCRETE WORK, experienced, union; no job too small. John, 5752 Wabada, EV 3-7319.
PORCHES, steps, basements, chainlink fences. Eyermann, 3328 Minnesota. MO 4-4401, VI 7-5302J.
FLOORS, walls, steps, patios. Warren, 1414 Monroe, MA 1-5026.
SIDEWALKS LEVELED; roots cut. Kiely, 5920 Columbia, ST 1-6304.
WALKS leveled, tree roots removed. Bone, CO 1-6680, 4716 Ashland.

DETECTIVES 47
ACE Secret Service. Does shadowing, tracing, locates missing people. Modern photographic and recording equipment. We work anywhere, any time. Confidential consultation without obligation. Licensed, bonded. 320 N. Grand. JE 3-8894.
DETECTIVE MARIAM, established 25 years, licensed, bonded; finds facts if nobody can; shadows, traces, locates everywhere; confidential. Day or night. PA 1-0776. 6635 Delmar. VO 3-3526.

ELECTRIC WIRING, ETC. 50
CALL EV 1-3300.
For old or new house wiring, moving meters, air-conditioning; circuits, electric range wiring, general repair Sterling Electric, 4748 West Florissant.
G. M. ELECTRIC CO.
6818 MICHIGAN, PL 2-9207.
Licensed, bonded wiring; free estimates.
TOBIN ELECTRIC; all types of wiring installed and repaired. 3328 N. Ninth, CE 1-1163.
ELECTRIC WIRING; prompt. Schenk, MA 1-0036, 3428 N. Klein

EXCAVATING 51
EXCAVATING; estimates. Maurer, 3113 S. Broadway, PR 1-9492.

FLOORING 53
STRACK FLOOR CO.; new floors installed, old floors refinished; rubber, asphalt and plastic tile installed. 2916 Cherokee, PR 1-9954.
FLOOR CO., refinishing; special rates. 6132 Victoria, MI 5-6302.
FLOORS sanded, refinished; guaranteed; reasonable. Lynn, 4050 Delmar. OL 2-4543.
FOR first-class floor refinishing or installing new floors, call Sedlacek, 6854 Corbitt. PA 1-5473.

HEATING & SHEET METAL WORK 55
GUTTERS, spouts, roofs: W. George 5552 EASTON PA 5-0157
GUTTERING, spouting repairs and new work. Huelsing Heating, PL 2-7888 4208 Gravois

GENERAL HAULING 56
LIGHT HAULING
Day or night; any description. Call PAUL, FO 7-0343, 5337 Cabanne.
AAA HAULING; we will haul your rubbish or anything you have. Call Jones, MO 4-9026, 3336 Caroline.
FREIGHT or package delivery; local; prompt. Call A. & M. PL 2-7772 3409 Macklind
RUBBISH HAULING service. 5215 Ridge. A Mason, JE 5-5683.
LIGHT HAULING, day, night. Tidwell, 3136A California; MO 4-3190
COLEMAN; moving, trunks, furniture. 1527 N. Grand, FR 1-2638.
ASHES, rubbish, general hauling. Barnes, 521 S. Ewing; JE 3-7825
ASHES, rubbish hauled; reasonable. McCain, 4133 Evans, JE 1-5343.

HAIR REMOVED 57
HAIR—MOLES—WARTS REMOVED PERMANENTLY 19 YEARS' EXPERIENCE
ESTHER L. FOX
SUITE 898, ARCADE BLDG. EIGHTH and OLIVE CH 1-5213
HAIR REMOVED, WARTS, MOLES By Best Permanent Methods
Martha M. Becker
NO CHARGE FOR CONSULTATION 3615 Olive at Grand JE 5-0098
HAIR REMOVED permanently. Niva Phelps, R.N., 231 Metropolitan Bldg. Grand and Olive JE 1-9798
UNWANTED HAIRS removed, permanently. AIDA L. MAYHAM, FO 7-6180, 346 N. Euclid.

LANDSCAPING 60
LAWNS fertilized; free estimates. Cow manure, well-rotted, any amount, delivered. John Fertilizer Co., Creve Couer, Mo., Thornwall 5-2856.
LAWN SERVICE; grading; trees trimmed, removed; trees, shrubs planted; grass cutting contracted by season; insured. Edwards, Kirkwood, Taylor 2-1380.
GENERAL TREE, LAWN SERVICE; FREE ESTIMATES; INSURED. 4432 WASHINGTON, OL 2-7956.
GRADING, sodding, lawn care; roto tilling; no waiting. Hayden, WI 6-7672, 3469 St. Williams.
H&A; tree and landscape service. Art Jones, Mgr., 6030 Eaton dr., Berkeley, VI 7-2671M, evenings.
SOD; blue grass; delivered; estimates; laid or at field; near city. TENNANT, Tennant rd., HE 2-8594
LAWN; pulverized cow manure, by load, ton or bag; sufficiently aged; lawns seeded and fertilized. John Sod Co., Phone 7442, Bethalto, Ill
DANGEROUS TREES removed, trimmed; insured; estimates. JE 1-5679, M. Thompson, 2411A Elliot
TREES trimmed or removed; insured. Jones, 906 Chambers, GE 6-5863.
BLUE GRASS SOD, by yard at field or will deliver. UN 4-2317. Len, Rt. 2, Box 328A, Florissant, Mo.
LAWNS mowed (professional): 10 years' experience; Ladue area. Bill, 3303 Marshall, WA 2-5112R.
SEEDING and sodding. Call Harris, JE 1-8118. 2620 Stoddard.

PAINTING 63
CALL WOOLVERTON.
For outside, inside; guaranteed. EV. 2-4202. 5846 Cote Brilliante.
PLASTERBOARD FINISHING
ORNIE, 1204½ S. 18th, MA 1-4034.
PAINTING, inside, outside, myself; reasonable; immediate. Beaver, 1311 N. 8th. GE 6-0214.
PAINTING; first-class interior, exterior; also plastering, carpentry; all work guaranteed; prices you can afford. Howard's Decorating. EV 2-5138 1256 Goodfellow
H & H PAINTING CO., interior and exterior painting. EV 5-8947 or EV 1-9754, 8108 N. Broadway.
INTERIOR, exterior, residential and commercial; FHA financing. FIFE, CO 1-1659, 5943 Summit.
INTERIOR, exterior; work guaranteed; free estimate. Call Onion, PR 6-8789, 1537 S. Jefferson.
PAINTING-papering, repairs; terms may be arranged; estimates free. HATFIELD'S 1174 Hamilton PA 7-8626 PA 7-6557
INTERIOR DECORATING, Bill McCarver, 5736 Cates, PA 1-3732.
PAINTING, interior, wall washing, paper cleaning, neat work, prompt. Carl Jenkins, 2514 Prairie, FR 1-2566, OL 2-1567.
PAINTING interior, exterior, papering, cleaning, reasonable. Abbott, 2640A Park, PR 3-1171.
PAINTING, wall washing, paper cleaning; neat, prompt. Snyder, 3332 Caroline, PR 3-7076.
PAINTING, interior, exterior; no job too small. Goodwin, 2043 Alfred. PR 1-4285.
PAINTING, Bob, 7623 Big Bend. WO 2-8712 or WI 6-0128W.
PAINTING, plastering, prompt. Schenk, MA 1-0036, 3428 N. Klein
INTERIOR, exterior; immediately. Wyman, 4359 Osceola, FL 1-1025.
PAINTING, papering. Crolley, 1522A Hamilton. EV 1-5802.
WALL washing, painting, paper cleaning. Rice, 2545 Florent, ST 1-8993, ask for Brown.

PAPER HANGING, CLEANING 64
PAPERING, painting, patch plastering, steaming; reasonable. Bill, 1814 Oregon. PR 1-2448.
PAPER HANGING, paper cleaning, wall washing, steaming and painting; work guaranteed. For free estimate call Onion, 1537 S. Jefferson. PR 6-8789.
Binks Wallpaper Removing
Fast, clean service by steam method
FREE ESTIMATES
1237 DAMMERT TW 2-1736
PAPERING, steaming, patch plastering, painting, arches built; satisfaction guaranteed; reasonable prices; I need work, go anywhere. Benson, 5546 S. Kingshighway, FL 2-6156.
A1 PAPERING, painting, steaming, plastering; workmanship and materials guaranteed; estimates given; go anywhere. C. R. Turner, 2920 Mount Pleasant st. FL 1-3214.
PAPERING and interior painting; reasonable. Give us a try. Chas. D. Schneider & Co., 1716 N. Grand, PR 1-5966.
PAPERING, painting, scraping, plastering, arches built, reasonable. Guaranteed. References. Hagen Bros., 5661 Highland, EV 5-3885.
PAPERING—PAINTING
MILLER, MO 4-3154. 3637 Minnesota. MO 4-0379.
PAPERING, painting, cleaning. Smith Bros., CE 1-5786. 711A Marion.
INTERIOR, painting, paperhanging; cleaning. C. & F., VO 3-2641, 5827 Etzel.
PAPERING, painting, plastering; low prices; do work myself. L. Butler, 2644 Russell. PR 2-2746.
PAPER HANGING, PAINTING. BALES, 2221 Benton, MA 1-4296.
PAPERING, painting; work myself. Bill, JE 1-2048, 4109 Washington.
PAINT WASHING, paper cleaning. Woodson, 3214 Portis, MO 4-9002.
PAPERING, painting; reasonable. Stover, 6306 Spencer. PA 5-8472.
PAPERING, painting; immediately. Hall, 5137 Enright, FO 7-1951.
EXPERT wallpaper cleaning. Walters. 2007 Huntington. WA 2-9044J
PAPERING, paint, clean. Golden, 4102 Westminster. FR 1-8302.

PLASTERING 66
DRY WALL construction, complete service. ORNIE, 1912 Rutger, MA 1-2195.
PLASTERING, general repairs, remodeling. Call BUD RABENAU, 4312 Hunt. OL 2-2418.
PATCH PLASTERING; no job too small; prompt; guaranteed. Hutson, 1547 Engleholm PA 1-8592
PLASTERING neatly repaired. Cracks sealed. Dowell, 2416½A S. Broadway. PR 2-7653.

PLUMBERS (Licensed) 67
GIESLER PLUMBING CO.
We specialize in new installation, remodeling of plumbing in residences; registered, bonded; insured; long term financing.
2525 Salisbury
CE 1-2810 FL 3-3523
CITY PLUMBING CO.
Complete plumbing service, city and county; FHA terms, no down payment, 36 months to pay.
7716 STANFORD PA 7-4453
5536 EASTON PA 5-9110
SEWER TROUBLE?
We will cut out roots or dig up broken lines and repair. Valentine, HU 1-4321, 4647 Dahlia.
PLUMBING AND HEATING, sewers opened with electric cable. H. W. Easter, 4338 Manchester, JE 3-6432.
SEPTIC TANK trouble? New ones installed, old ones repaired; we go anywhere. Howerton Ditching, Justice 7-3011, Eureka, Mo.
SEWER REPAIRING a specialty. KELLOGG, 6207 Arsenal, MI 5-2217.
ACME PLUMBING, prompt, reasonable. 5665 Clemens, PA 5-0757.
APEX PLUMBING CO.; repairs, remodeling. 5747 Minerva, CO 1-0465

ROOFING AND SIDING 68
ROOF INSPECTION
Get a free estimate on flat and shingle roof; 3 years to pay. Central Roof & Siding Co., 3665 Market. JE 3-0751. EV 5-3990.
ESTIMATE
For a hole in your roof or a whole new roof; terms. Frederic, 4280 Natural Bridge, OL 2-1000.
COBB ROOFING CO.
PL 2-6713 4774 Dahlia
LEAKS STOPPED, work guaranteed. A1 Roofing Co., 6635 Delmar, PA 1-6669. 24-hour service.
NEW ROOFS and repairs. Beeman Bros., Roofing, 6401 Derby. EV 2-2473 EV 2-2999
ROOF REPAIRS, gutters, tuckpointing, chimney repairs; guaranteed. DELCO, JE 5-4337, 3810 Olive.
ROOFING, guttering, home repairs; guaranteed; FHA. DIEHL Cont. Co., FO 7-4972. 4631 Delmar.
SPECIALIST, slate, tile, guttering; chimney, tuckpointing. Keystone, 5627 TERRY EV 3-3698
NOBBE ROOFING; union; insured. 2518A West Palm. EV 1-2395
ROOFING, new or repairs. Wm. George, 7107 Page. PA 5-0157.

STORAGE, MOVING, EXPRESS 69
BOHANNAN
RENT A TRUCK
Move yourself, save half. Local and long distance. 3420 Washington. 1 block east of Grand. Call CH 1-0667.
VON DER AHE VAN LINES; low rates; local, long distance, storage. FO 7-6647. 4601 Olive.
MOVING, EXPRESS; bonded. Call Keller, EV 1-0689. 5817 Easton.

UPHOLSTERING, FURNITURE REPAIRING 71
EXPERT upholstering; foam rubber a specialty. Open evenings.
BERNARD P. LEHNIG
3175 Morganford PR 2-0824

EDUCATION

SCHOOLS AND INSTRUCTION 75
HIGH SCHOOL at home in spare time; diploma; no classes; books furnished; free booklet. Write American School, Box 307 (Main) P.O., St. Louis 1, Mo.
PIPE WELDING
Pierce-Grosse Welding School 2900 Delmar. FR 1-1292, PA 5-1234
SWITCHBOARD SCHOOL; day, evening classes; all ages; free placement service. Florence Utt, CH 1-6255. Rm. 1728 Arcade Bldg.

BAILEY
TECHNICAL SCHOOL
Offers Day and Evening Training in These Big-Pay Fields
1. Television
2. Electronics
3. Radio
4. Diesel Mechanics
5. Auto Mechanics
NATIONALLY RECOGNIZED
Veterans Approved
WRITE, PHONE OR VISIT
1628 S. GRAND PR 6-7860

TELEVISION
PRACTICAL TRAINING
BIG MONEY
ASSURED FUTURE
A school designed and equipped for the best in Television-Radio instruction.
Phone, visit or write us today for information.
Approved for veterans. Classes now forming.
Morris TV School
2825 N. Grand (at Ball Park) Open Evenings JE 5-2137

BEAUTY CULTURE SCHOOLS 76
MOLER COLLEGE; now in our 60th year teaching BEAUTY CULTURE; unlimited opportunities for ambitious woman. Day and evening classes. Call or write for free booklet. 521 Washington, CE 1-3581.

SECRETARIAL SCHOOLS 78
TYPE—COMPTOMETER
STENOTYPE—REPORTING
Speeds 120-200 wpm.
STENOTYPE INSTITUTE
1502 N. UNION FO 7-8384
NEW GREGG CLASSES, TOO.

SITUATIONS WANTED

SITUATIONS—MEN, BOYS 80
AVAILABLE
SALES AND MANAGEMENT EXECUTIVE.
C.E., M.E. background; age 43; 20 years heavy creative sales, marketing, public relations and management experience; will consider management, growth, rehabilitation or consolidation problem. Box K-92, Post-Dispatch.
DO YOU NEED PART-TIME HELP?
Mornings — Afternoons — Nights Saturdays and Sundays
Young men attending local trade school need part-time jobs; age 20 to 30; reliable and willing to work. Call PR 6-7861, Mr. Watson.
The World Famous Bailey Technical School 1626 S. Grand
BAKER, 2 or 3 days week. Box E-302, Post-Dispatch.
BARTENDER, part or full time, 10 years experience. PR, 2-8195, 9-12 a.m.
BARTENDER, experienced; references; reliable. MO 4-2719.
BOY; 17; experienced in store, elevator operator or drill press operator. GE 6-5963.
BOY, colored, wants any kind of work; reliable. OL. 2-4469.
BOY, colored, 18, wants any kind of work; reliable. JE 3-4117.
CARPENTERS, 2, colored, day or job, reliable, FO 1-3179.
CHAUFFEUR or truck driver; good references. FO 1-7128.
COLLEGE GRAD, vet, 24, B.S. Econ, desires trainee program, reputable firm. Box K-286, P.-D.
DRIVER, chauffeur, factory work, any kind; veteran, married. JE 3-9279.
EXPERIENCED MAN and former manager of insurance company and manager of sales people would like to represent any individual or business firm in Florida. Box S-223, Post-Dis.
FOREMAN, 30; design, small jig and fixtures; all around mechanic. PR 6-4583 after 5:30 p.m.
HIGH SCHOOL boy, work after school; ambitious. JE 5-5764.
INDUSTRIAL ENGINEER; 12 years experience; metal fabrication, box board, and other; install or revise system for cost, inventory or production control; standards and incentives. Box J-71, P.-D.
MAN; with experience in buying, expediting, storeroom and production control; references; interested in position with future. WO 2-2061 after 6 p.m.
MAN, colored, wants part or full time job cleaning offices, delivery man also experienced electric appliances. EV 1-9457.
MAN, reliable; reference; high school graduate; type, woodwork and machine shop. JE 1-3084.
MAN, 26, married; machinist, body repair experience. EV 1-0299.
MAN, colored; any kind work day or night. JE 1-8361.
PHARMACIST, registered Missouri and Arkansas, age 53; permanent; reference exchanged. Box J-91, Post-Dispatch.
PORTER, experienced, reliable, colored. JE 3-0132.
POSITION in bank; over 20 years experience, all departments; best references. Box E-100, Post-Disp.
PRACTICAL male nurse, to take care of senile, bedridden and convalescent; 12-hour duty no objection; hospital or home. Beck, Randolph 4-1623J, St. Charles.
PRESSER; colored; experienced all around man. JE 5-1276.
PRINTER-PRESSMAN; all around man. FL 1-2299.
PRINTING production executive; young, ambitious, capable specialize production and cost control. Box R-217, Post-Dispatch.
SHIPPING and receiving clerk, order filler, inventory, sales; 7 years experience. PR 1-9777.
STATIONARY ENGINEER, St. Louis license. Box R-65, Post-Dis.
TOOL DESIGNER, junior ME '45, drafting, plant layout, 2½ years fixtures, gages, tools, dies. MO 4-9390.
TRUCK DRIVER, experienced, county or city, reference. JE 1-6230.
VETERAN, colored, desires, good steady job. GA 1-3381.

SITUATIONS—WOMEN, GIRLS 81
BABY SIT, and light housework, colored, reference. FO 1-1287.
BOOKKEEPER, accounting background; thorough; mature; 5 days or part time. PA 5-4503.
BOOKKEEPER, 10 years experience; West End. PR 2-5373.
DAY WORK; 3 days. Call PR 6-7664.
FOUNTAIN GIRL, colored; experienced; good reference. PR 3-1852.
GIRL; colored; switchboard operator, bookkeeping, chauffeur in private family. OL 2-7718.
GIRL; colored; experienced; housework, laundry; Wednesday, Thursday. FO 7293.
GIRL, white, baby sitting, light housekeeping, experienced; references. MO 4-0960.
GIRL, white, 18; wants learn light factory trade; downtown St. Louis. Box E-315, Post-Dispatch.
GIRL, colored; dishwasher, baby sit and light housework. FR 1-5975
GIRL; colored; dishwashing, ironing or baby sit. FR 1-6091.
GIRL, colored; housework; 5 days; 2 nights. FR 1-7370.
GIRL; colored; baby sitting; dependable. JE 5-4665.
GIRL, colored; housework or hospital work; experience. PR 6-5893
GIRL; colored, by week or day. FR 1-6165.
GIRL, colored; housework or dishwashing; 5-day week. JE 5-0779.
GIRL; colored; maid work; 5 days; 2 nights. OL 2-2485.
GIRL, housework, cleaning Monday, Tuesday, Saturday. GA 1-4978.
GIRL, colored; day work of any kind. JE 1-6794.
GRADUATE nurse; private duty in or near Kirkwood. TA. 1-3639.
HAND addressing or work that can be done in home. MI. 5-4832.
HOTEL MAID, nursing, or day work. JE 3-8235.
IRONING, dressmaking, mending, done in my home. JE 5-8533.
LADY, baby sitting, days or evenings. JE 3-8126.
LADY; wants work, bus girl or cleaning; references. JE 3-2125.
LADY; hospital experience; care elderly lady days. PR 2-0092.
LAUNDRY done in my home, pick-up and delivery. CO 1-8995.
MAID or cafe work; nights only; dependable; colored. JE 1-5983.
NURSE, practical, good reference, stay. CO 1-2631.
OFFICE worker; filing, typing, mailing clerk, good at figures; 5 days. GE 6-2791.
PERSONNEL office supervision, mature; college education; experienced; desires position with responsibility. Box K-415, Post-D.
REFINED woman; likes to work where children are; plain cooking and housework; references: 5 days; $30 week. Box E-3335 Post-Disp.
SECRETARY, sales and mechanical engineering experience; single, Catholic, age 33; good references. Box R-69, Post-Dispatch.
STENOGRAPHIC or general office; experienced; ½ days, 5-day week; downtown only. UP 4-2223.
TYPING and addressing envelopes; done any time. MA 1-9647.
WAITRESS; experienced, arm or tray service. PA 5-5874.
WAITRESS; experienced; good reference; day work. FL 1-5415.
WILL do typing in my home; 5 years experience. MI 7-3071.
WOMAN, colored; laundry or ironing in my home; cleaning or ironing by day in your home. JE 5-9559
WOMAN, colored; housework, day work, cafe work. FR 1-2574.
WOMAN; day or by the week; good references. PR 2-7517.
YOUNG woman; colored, 21; type 50 words per minute, able to use mimegraph, microfilm and adding machine; 5-day week. JE 5-2307.
YOUNG LADY, colored; baby sitting, care of sick. FO 1-0964.

HELP WANTED

HELP WANTED—MEN, BOYS 82
USE CONFIDENTIAL SERVICE
There may be certain firms or individuals to whom you do not wish your reply to go. If such is the case, simply address your application to the Box Number in the ad and attach a separate list of such names stating that your reply should be destroyed if addressed to any of the names indicated. Place both in a separate envelope addressed to Confidential Service, St. Louis Post-Dispatch, Classified Dept., St. Louis, Mo.

FABRICATORS
METAL WORKERS
LAY-OUT MEN
A few top openings; best conditions and wages; 4 years minimum experience.
SECURITY FIRE DOOR CO.
3044 LAMBDIN JE 3-5700

READ
If you are Catholic and a St. Louis or nearby resident and can furnish 3 references we have 3 immediate openings for men who want full time steady employment with better than average income; experience not necessary; interviews Wednesday 10 a.m. to 2 p.m. Missouri State Employment office, 1709 Locust, Mr. Travers.

ADVERTISING
COPY WRITER
For medium sized agency, excellent opportunity for experienced man, writing industrial and consumer copy; assist account executives, give details.
BOX S-244, POST-DISPOTCH
ADVERTISING SALESMAN; special editions. Phone experience helpful. Commission, draw. RECORD 1004 Market
ADVERTISING LAYOUT ARTIST for retail ads; beginner or experienced; excellent opportunity. Box S-335, Post-Dispatch.
AGENTS, colored; sales ability; good pay. 1221 N. Grand.

ARCHITECTURAL
DRAFTSMEN
Experienced men capable of completing working drawings from preliminary drawings.
BANK BLDG. & EQUIP. CORP.
906 SIDNEY

ARCHITECTURAL
DELINEATOR
Man capable of projecting and rendering perspectives from rough sketches.
BANK BLDG. & EQUIP. CORP.
906 SIDNEY
ARCHITECTURAL DRAFTSMAN, experienced; call for appointment. Meyer Loomstein, JE 3-3003.
AUTO body man; top man only. 2907 Washington.

Automobile Salesmen
Immediate employment for the right men. Must be aggressive and have the will to work.
Apply in person
See Frank Leber
JOE SIMPKINS, Inc.
6421 Easton
AWNING HANGER; experienced only for canvass awnings. Atlas Awnings, 3116 N. Ninth.
BANQUET AND KITCHEN STEWARD, white; references necessary. Box K-189, Post-Dispatch.
BARTENDER; 16 years experience; reliable, sober; reference. PR 1-4223.
BARTENDER; nights, full time; state experience, age and salary. Box K-107, Post-Dispatch.
BLUEPRINT OPERATOR; experienced; state qualifications. Box K-38, Post-Dispatch.
BOYS OR VETS
CLEAN-CUT, 18-27, FOR SUMMER OR PERMANENT WORK. LEAVING SHORTLY MOUNTAINS AND SEASHORE RESORTS. AVERAGE $75-$90 WEEK START. ALL EXPENSES ADVANCED. APPLY MR. TINKER, DE SOTO HOTEL, 10 A.M.-4 P.M.
BOYS, work in order department; average $1.75 hourly; must be neat-appearing. Apply 9 a.m. only, Room 314, 705 Chestnut.
BOY; learn to pack millinery and do light porter work; $30 to start, give references. Box S-186, P.-D.
BUS BOY, white, older man preferred. Apply personnel office, Hotel Statler.
CABINET MAKERS; experienced. THEILING LOTHMAN MFG. CO., 3810 N. 9th st.
CARHOPS; we have several openings for boys for curb service; salary; attractive, full time work. Apply employment office, 6737 Clayton rd.
CAR HOP, evenings; apply Foot Long Hot Dog Drive In, 1217 N. Kingshighway; no phone calls.

CARPENTERS
Experienced in installing screens and garage doors; must have auto.
RELIABLE SCREEN CO.
1504 Woodson Rd.
CARPENTER
Experienced; union; for overhead doors; car and telephone. Zumwalt Corp., 1617 Lafayette.
CARPENTER-CONTRACTOR; to bid on residential work; must be reliable, capable, experienced; give references. Box K-40, Post-Dis.
CHEF, white; experienced in Italian cooking. EV 1-1716.
CIVIL engineer, survey and cost work, paving. Skrainka Const. Co., 7173 Delmar.
CLEAN UP MAN; 45-55; to sweep floors, dust, mop, vacuum, wax floors, clean rest rooms; evening shift; $1.30 hour to start, $1.40 in 3 months plus shift bonus; steady job; must pass physical; give age, places worked and jobs held. Box S-397, Post-Dispatch.

CLERK
Veteran to age 27, minimum high school graduate, permanent position with advancement opportunities, modern office, 5-day week. Apply in person. United Shoe Machinery Corp., 2200 Washington.
COMPOSITOR, with small shop experience; an opportunity to become partner. Box P-315, P.-D.

All Around Cook
Experienced; references.
APPLY BEVO MILL
4749 Gravois
COUNTER-grill man; top salary; experienced only; age 25-50. Apply 2-4 p.m. daily. REGAL SYSTEM, KINGSHIGHWAY AND DELMAR.
COUNTER GRILL MAN; experienced. 3610 W. Florissant.

COOK
Experienced, short order; 6-day week; desirable hours, air-conditioned store, meals and uniforms furnished, paid vacation; opportunity for advancement. Apply BETTENDORF'S, 5121 Manchester. See Mr. Phelan or Mr. Allen.

COST
ACCOUNTANT, JR.
24-35, to work in cost accounting section. Some accounting experience required, but no degree necessary. An excellent opportunity to work for a progressive company.
Missouri Research Co.
2109 Locust

ASSEMBLERS and RIVETERS
Aircraft experience required.
SHEET METAL WORKERS
Should be acquainted with hand forming and line-up work as it applies to the Aviation Industry.
INSPECTORS
Subassembly aircraft inspection experience required.
TOOL AND DIE MAKERS
JIG and FIXTURE BUILDERS
Must have at least 4 years previous experience.
We have jobs open on both the first and second shifts.
Our company is experiencing an expansion program and we are able to offer steady work.
Hussmann Aircraft Division
819 East Taylor

ACCOUNTING
MANAGER
For large progressive mid-west insurance company, age 25 to 35; must be enthusiastic, aggressive and imaginative; must have either insurance accounting background or senior public accounting experience. Unlimited future possibilities.
BOX S-4, POST-DISPATCH

Man to train as sales representative in St. Louis and nearby territory; good starting salary; transportation furnished; vacation, hospital and life insurance.
Apply in person 10 a.m. to 5:30 p.m.
Tuesday and Wednesday
SINGER SEWING MACHINE CO.
6202 EASTON

COUNTER and grill man; must be experienced. Apply in person. 4121 Lindell bl.
COUPLE or man, white; for apartment management; west; living quarters and salary. WA 2-4438R.
COUPLE; 40-55; caretakers; white; clean cabins; make repairs, live on place; $175. Box K-382, P.-D.
DAVIDSON OPERATOR, EXPERIENCED; part or full time. CAVANAGH-KELLY PRTG. CO., EV 1-7662.
DRIVER; dry cleaning; south side route. 4546 Gravois.

Designers
AND
Draftsmen
Permanent openings in product design with a local progressive and long established manufacturer. Experience in design of small parts, die-castings and metal stampings desired, but not essential. Salary commensurate with previous experience. State age, experience, etc.
Box K-177, Post-Dis.
DENTIST, part or full time, to do both operative and laboratory work; references and detailed qualifications and salary in first letter. Box R-216, Post-Dispatch.

DRIVER
25-35; high school graduate; delivery experience required; must know metropolitan area, steady, no selling, union scale, plus free insurance benefits, etc.
UNION BISCUIT CO.
1127 N. Sixth.
DRIVER, white; part time, days, Tuesday through Saturday; experienced. ST 1-7475.
ENGINEER, stationary, to 50. Hotel and refrigeration experience; 5 days. Write Box S-317, Post-D.
ENGRAVER; experienced on hand cut rubber printing plates for multi-color bag printing. Box S-201, Post-Dispatch.

ENGINEERS
Civil or architectural, recent graduates or returned veterans preferred. Need 2 men to train for sale of Structural Steel Products and one for Research and Development. Apply Walter Kostermeier, GRANITE CITY STEEL CO., GRANITE CITY, ILL. Phone Glenview 2-1100.

Engineer, Mechanical
Young man wanted with ability to develop into assistant plant manager in a long established local industrial plant. Permanent. Give age, education, experience, and salary expected.
Box R-199, Post-Dispatch.

ENGINEER
Preferably with a M.E. degree; plant engineering experience desired; excellent opportunity for rapid advancement. Write resume of education and experience to Box S-310, Post-Dispatch.
FARM hand and handy man; all-around work at summer resort; white, single; stay on place. See Mr. White, 2710 Washington av.
First Class Wood Patternmaker 50-hour work-week; time and one-half after 40 hours in week. Paid vacations, 6 paid holidays, paid insurance and hospitalization plan. Excellent working conditions; $2 per hour rate. Good backlog. Box J-105, Post-Dispatch.
FIRST CLASS FLOOR MOLDER Grey Iron Jobbing Shop. 40-hour work-week, time and one-half for overtime. Paid vacations, 6 paid holidays, paid insurance and hospitalization; excellent working conditions; $1.75 per hour rate. Box J-110, Post-Dispatch.
FIRST class ornamental iron worker. 2233 Benton.
FLORAL designer, experienced; apply. Tom Carr Florist, Broadway and St. Charles.

FRY COOK
for busy downtown dining room. Thoroughly experienced; 5-day, 40-hour week, no nights, Sundays or holidays. Apply employment department, mezzanine floor.
STIX, BAER & FULLER

FREIGHT solicitor; leading midwest; class 1 carrier, local; reply in detail. Box S-256 Post-Dispatch.
FURNACE MAN, allround; thoroughly experienced. No others need apply. Top pay for right man. Call MI 5-3836.
HIGH SCHOOL STUDENT for general clean up work, no experience necessary; 3 afternoons and Saturdays; must live in Wellston or University City. Call PA 1-4415 for appointment.
HOG MAN, permanent position for experienced man. Box K-144, P.-D.

HOUSEMAN
Man go or stay optional; general yard work, driving, serving; must be thoroughly experienced and like children; good salary; references; state full particulars in answering including past references; permanent.
Box P-75, Post-Dispatch
HOTEL clerk, experienced. LaSalle Hotel, 508 Chestnut.
HOUSEMAN; experiencved; apply Fairgrounds Hotel.

Insurance
Interesting trainee positions as fire insurance underwriters are now available in our rapidly expanding and progressive ST. LOUIS INSURANCE GROUP COMPANIES. As work is essentially clerical, only those having such aptitudes and interested in desk type work should apply. Please make application by letter only, giving full personal data together with employment and salary resume. Applications will be kept confidential. Address Personnel Dept.
General Insurors, Inc.
4144 Lindell

INSURANCE
STAFF ADJUSTER
Our old line stock fire insurance company has an opening in our new St. Louis branch office for an experienced fire and inland marine adjuster. This is primarily an inside supervisory position with occasional outside work. In reply please give us an outline of your training and experience. All replies will be treated confidentially and will be acknowledged. Please address
BOX J-72, POST-DISPATCH
JANITOR, white, honest, reliable, sober, must know how to keep offices and warehouse clean; 5 days, 8-5; salary open. References. Box E-393, Post-Dispatch.
JANITOR; white couple; age 40-50; good cleaners; wife to clean halls; quarters and $150; no children. FO 7-5342 or FO 7-0692.
JANITOR, white; experienced; middle-aged couple; living quarters, etc., plus salary. MO 4-0424.

KITCHEN HELP
White, single, age 40-50; all-around kitchen work, good hours, salary plus full maintenance. Masonic Home, 5351 Delmar.

LANDSCAPE GARDENER
Experienced, thoroughly familiar with ornamental evergreens and fruits, bulbs and flowers, able to carry on long range program of landscaping and maintenance of manufacturing plant properties. Year 'round job, inside and out, seeking a person with vision and imagination who will take an active interest in the work, give details in first letter as to complete experience, age, education, or other information supporting your application. Box S-251, Post-Dis.

Machine Shop Foreman
In a long established local manufacturing plant. Give age, experience, and salary expected; permanent.
Box S-212, Post-Dispatch

MACHINIST TOOL ROOM
All-around man, partner considered; must have at least 10 years experience. Box S-206, P.-D.
MAINTENANCE MAN; prefer experience in industrial maintenance work for pipe fitting, plumbing, sheet metal work, welding; should be able to work from blueprints; steady job with growing manufacturer; $1.95 hour to start, $2.10 in 6 months; give age, education and past experience. Box S-403, Post-Dispatch.
MAINTENANCE man, white, age 40-50, apartment building experience, no children, apartment and salary. JE 1-8776 or FO 7-0692.

MAN—AGE 55-60
To care for lawn and perform light janitorial services in new
Modern Office Building
Located Southwest
STEADY EMPLOYMENT
Employee Benefits
Enclose snapshot.
BOX K-151, POST-DISPATCH
MAN, over 40, to sell men's furnishings; selling experience preferred for the National Shirt Shop in Wellston; apply National Shirt Shop, 710 Washington.
MAN, middle-age or elderly; for boat watchman and rent boats; Illinois river; living quarters. See John Hoffer, 912 Lynch, 5:30 to 8:30 p.m. or write.
MAN; middle aged, single, some maintenance experience, also fill in as clerk in lodging house. Must be ambitious. Box K-86, Post-Dis.
MAN or boy, order filler and packer, experienced, 40 hours, good pay. Westchester Hat Co., 1136 Washington, third floor.
MAN, to work in fruit and vegetable market; good future for right party. PA 5-1254.
MAN, 35-45, to service cigarette vending machines; willing worker. 6655 Olive bl.
MAN, experienced counter work. Apply Capitol Restaurant, 200 N. Seventh.
MAN; to do painting and carpenter work; stay. 1900 California.

SALESMEN WANTED 83
SALESMEN SELDOM SEE THIS!
Not very often can we advertise a vacancy in our Lincoln-Mercury sales force. But when we do it is the loud knock of opportunity on a good salesman's door. This is the kind of a job that does not make fabulous claims but it does provide security, reason for ambition and is far from being monotonous. Our men work in ideal conditions. They demonstrate and sell two of the finest cars our factory has ever built. They meet some of the best people in this section—Lincoln and Mercury owners. They earn above average incomes by following our instructions and giving us a full day's effort.
There's a position like this open on our staff for a man with sales ability who is alert, honest, willing to work and give us full co-operation in return for ours. If you can do these things we would like to talk to you about a permanent, pleasant association with one of St. Louis' foremost concerns. See Tom Rives at 6116 Natural Bridge. No phone calls, please.
AFTER 10 A.M. OR AFTER 5:30 P.M.

HELP WANTED—MEN, BOYS 82
MAN, white; to do mopping nights. Box E-172, Post-Dispatch.
MAN; to figure and put on tile in bathroom and kitchen. WI 6-1240.
MEN, 22 to 30; for night work, 40-hour week; must live in St. Louis or St. Louis county; have good references and be in good physical condition; stage age and phone number. Box R-222, P.-D.
MEN, mechanically inclined; steady work. Apply 9 to 11 a.m., room 408, 1023 N. Grand.
NIGHT watchman, white, married; private institution; sober, reliable, 6 nights per week; electric protective system; salary $150 month; references in reply; give age and phone number. Box X-42, Post-Dispatch.
OFFSET STRIPPER
Commercial work; air-conditioned plant. Jefferson Printing, 3828 Washington, JE 3-8087.
ORDERLY, white; vacation, sick leave, salary open. Faith Hospital, 3300 North Kingshighway, EV 2-7979.

METAL SHOP
SUPERINTENDENT
Capable of handling 75 to 100 men. Experience in metal cabinets or similar products preferred.
Box K-73, Post-Dispatch
PAINTERS, mechanics only. Allen, 6040 Etzel, PA 5-3029.
PAINTERS; union. Walter Halle, 5243 Manchester, rear, 7:30 a.m.
PAINTERS, AFL, first-class. TE 5-9300.
PAPERHANGER; experience necessary. Apply 1537 S. Jefferson.
PHARMACIST for hospital; excellent hours, paid vacation, pleasant surroundings, no hospital experience necessary. Box K-165, P.-D.
PLASTERER; sober; must be good on repair work; non-union; after 4 p.m. or before 7:30 a.m. 5856 Page, rear.
PLUMBER wanted, must be union, steady subdivision work, call after Sunday, VI 7-2288.
PLUMBER; union; steady work; repairs and remodeling. PA 1-8552.
PORTER, white; for restaurant; references required. Apply before noon. 4301 Manchester.
PORTER, colored, reliable, middle-aged; reference. Kem Drugs, 2601 Franklin.
POSITIONS open now for structural draftsmen and engineers, to design and detail concrete grain elevators; experience in heavy reinforced concrete structures preferred. Write or call Sampson Construction Co. Box 912 Salina Kan. Phone 7-4491.
PRESSERS, colored; experienced on woolens; best piece rates. 1400 Washington.
PRESSER; wool; all around worker in plant. PR 6-6100
PRESSER, colored; wool. Multack Cleaners, Taylor 2-2000.
PRESSERS; silk or wool; experienced. 4546 Gravois.
CORRUGATED PRESS OPERATOR
ALSO
DIE PRESS OPERATOR
Good wages; steady employment for experienced men who can qualify to operate printer slotter and Thomson Phalen press. Apply between 8 a.m. and 3 p.m., or write Leonson Corrugated Box Co., 2000 Gratiot. No phone calls.
PRINTER-COMPOSITOR. S. J. Lapp & Co., CH 1-4836, 706 Chestnut.
PRINTER, small shop experience; 4 days week, union. Box P-322, Post-Dispatch.
PRINTER-PRESSMAN; steady job, for country weekly. The Gillespie News, Gillespie, Ill.
PROMOTIONAL Manager; excellent opportunity for right person. Apply 705 Olive, suite 416.
REAL ESTATE SALESMANAGER
Established southside firm with a growing sales force needs sales manager capable of handling men. Must have at least 5 years successful sales record. Man selected will have unlimited opportunity. Box R-58, Post-Dispatch.
RUBBER ENGRAVER, experienced; with leading marking device manufacturer in middle west; some knowledge of operating vulcanizing press would be helpful; please state experience and age; all replies confidential. Box J-58, Post-Dispatch.

SALES CLERKS
25-35; retail sales experience in tobacco or notions. Apply Personnel Office, Katz Drug, 700 Locust st.

Sales Position
With a leading company in its field now available to a high caliber man, permanent position for applicant 27-38, clean cut, stable and aggressive, excellent opportunity for advancement. Do not apply unless you have capabilities commensurate with annual income of $5000 or more, salary and commission, city territory. Royal Typewriter Co., 120 N. 10th.

Sales Engineer and Estimator
Age 21 to 35; must have a C.E. or Architectural degree. Construction company. Call PA 1-0963.

SALESMAN—UNDER 40
Experienced construction equipment; free to travel; salary and commission; car furnished; give full particulars. Box S-325, P.-D.
SALESMAN; drawing material field, state age and salary. Box K-23, Post-Dispatch.
SASH LAYOUT MAN; experienced; permanent; manufacture special sash. THEILING LOTHMAN MFG. CO., 3810 N. 9th st.

SERVICE MAN
Pest control experience preferred but will train right man; should be familiar with city; opportunity for advancement with reputable well established national firm. Getz Exterminators, 2234 Olive, CH 1-7885, 8 to 1 p.m.

SERVICE MAN
Experienced on refrigerators and washers.
CARSON UNION MAY STERN
12th and Olive sts.
SERVICE station attendant. Part time work; work Sundays. VO 3-3282.
SEWING machine salesmen, with car, 25-35, for NECCHI sewing machines ½ full or part time; excellent opportunity. Kerlick Sewing Machine Co., 2903 Cherokee.
SHOE REPAIR MAN; experienced. MA 1-2523.

SHOE MANAGER
For shoe department in one of Illinois' finest stores, within 100 miles of St. Louis; excellent opportunity for young aggressive man; state complete shoe experience and references. Box S-152, Post-Dispatch.

SHOE SALESMAN
For Illinois, Indiana and St. Louis. Owing to promotion of present salesman to salesmanager who has covered this territory for 28 years, we are now accepting applications. If you have covered this territory write stating age and qualifications or phone for appointment.
SHU-STILES, Inc.
1214 Washington, St. Louis 3, Mo.

SHIPPING CLERK
Experienced man only; typing required; state qualifications. Box K-119, Post-Dispatch.
SPOTTER and wool presser combination; fully experienced; steady employment; good salary. Give full particulars. Box K-50, P-D.
SPOTTER-PRESSER; experienced only; steady. Multack Cleaners, Taylor 2-2000.
SPOTTER, allround; also wool presser. VI 7-3183.
STENOGRAPHER; railroad office; salary $345; shorthand speed 120 wpm; typing 60; age 22 to 30; state full qualifications. Box S-255, Post-Dispatch.
STENOGRPHER; young man, over 22 years of age; business experience; 5 days, 8-5; salary open. Box P-30, Post-Dispatch.
TAXICAB drivers; colored; sober; reliable. JE 5-4847 after 4.
TENONER-STICKER HAND; experienced; permanent. THEILING LOTHMAN MFG. CO., 3810 N. 9th st.

TOOL DESIGNER
2 years or more experience with tool and jig designing; steady employment; paid vacation and welfare plan.
Century Electric
115 N. 18th St.
WOOL presser, for cleaning plant. 4433 Olive.

HELP WANTED—MEN, BOYS 82
TYPESETTER
25-50; must have some experience in typesetting; 40-hour, 5-day week; many benefits; good, permanent job and salary. For immediate interview call MA 1-2213.
UPHOLSTERER; production line, Upholstery Service Co., 1825 Chouteau, 3rd floor.
WANTED by structural steel fabricator located in the Southwest, man to serve as assistant shop foreman in charge of fit-up, welding and riveting; must have had experience in shop supervision of both welded and riveted construction; be able to handle men and interpret structural detail drawings; prefer man aged 30-40; this is a permanent job with a future for the man who is qualified; liberal vacation plan, paid holidays, paid life and accident insurance and hospitalization. In reply please give at least one recent former employer as reference. Address Box J-85, Post-Dis.
WAREHOUSEMAN; supervisor; experienced plumbing industry; top pay; excellent future; confidential. Box E-285, Post-Dispatch.
WEATHERSTRIP mechanic; experienced; new work; steady. Ewerts Weatherstrip Co., 5164 Goethe, HU 1-0077.
WOOD heel experienced hand sanders; steady work; day shift. Apply Missouri Wood Heel Co., 4067 Folsom.
YOUNG MAN
Clayton branch office of national firm, has opening for trainee as insurance and personnel reporter. We will teach you this work if you are 22 to 28, have car, knowledge of typing and have some college. No night work, no selling, salary, car expense, full employe benefits. Write P.O. Box 307, Clayton 5, Mo.
YOUNG MAN
Experienced; must know all aspects of auto insurance; chance for good salary and commission. Box R-102, Post-Dispatch.
YOUNG MAN, capable of taking dictation and typing, to work as stenographer to claims adjuster. See John Abraham, 4242 Lindell, Phone OL 2-1414.
YOUNG man to sell men's furnishings, selling experience preferred for the National Shirt Shop in Wellston. Apply National Shirt Shop, 710 Washington.
YOUNG man for sales and office work, must have car, some traveling required, starting salary $300 per month. Box K-377, Post-Disp.
YOUNG MAN; grocery clerk and delivery; must be experienced; steady work, good hours. Danna's Market. Call PA 1-2170.
YOUNG MAN, 18-25, to learn sales and service of electric shavers. See Mr. Elze. 1107 Olive, 9 to 11 a.m.

SALESMEN WANTED 83
IF
The reader desires to earn way above and beyond the average weekly income, then invest a few minutes of your valuable time to investigate our unusual offer.
We are one of the nation's largest firms selling educational material for young children to schools, libraries and homes. Applicants selected must have successfully sold children's books or encyclopedias, etc. Prospective buyers are contacted only in local territories.
Absolutely No Canvassing
No Traveling
Permanent 5-Day Week
You will like our income arrangement
Apply 7603 Forsyth Blvd., Clayton, Suite 203
Wed. 10 a.m. to 2 p.m. Only
Ask for Mr. Trentman

YOUNG MEN
21 TO 35
A wonderful opportunity to break into sales work and become associated with an internationally known organization. To qualify you must have high school education and enjoy meeting people.
EARNINGS OVER $100 PER WEEK
Aptitude test will be given at the time of interview if you qualify. We will train you at our own expense. Apply James Vernados, before noon. Room 213, Rialto building, 4th and Olive.

WE PAY YOU WHETHER YOU MAKE SALES OR NOT
No Man in Our Organization Makes Less Than $125 Wkly.
Experience in appliances, roofing and siding helpful but not essential. NO CANVASSING; car necessary; for appointment, call Mr. Wright, OL 2-7716.

Do You Want to Drive a Cadillac?
CERAMATEX MANUFACTURING company, a nation wide corporation is opening new territory for St. Louis and surrounding counties. Positions will be open for key men, sales people and several part time men. You must be a man of character with qualified references. We want family men who are interested in a permanent connection, who own their home and intend to stay in this locality. Starting pay will range from $250 to $500 month plus bonus. Apply 3741 Washington.

DRY FOLDING
CARTON SALESMAN
Experienced for the St. Louis-Kansas City area. Applicant should have experience in selling cartons in that area, preferably around 40 years of age. Position is salaried. Send application in writing to Consolidated Paper Company, Monroe, Michigan, attention General Sales Manager.

EARN $10,000 OR MORE A YEAR
One of the most active real estate companies in St. Louis will place 2 full-time, experienced salespeople, 30-40; plenty of leads; new homes and choice listings; substantial draw if you qualify. Call Mr. Bimson.
BACH EV 2-5000
3708 Jennings See Photo Listings

ASSISTANT TO SALESMAN
I am a salesman in the St. Louis area; my business is good and I need help. If interested in learning to sell, see Ed Quiren, 4419 Olive, 12 noon.

$20 PER DAY
Direct from New York—brand-new in St. Louis; $1 advertising offer and you keep the $1. Can't miss on $20 per day. Room 605, Carleton Building. 308 N. 6th.

$50 COMMISSION
ON $150 SALE
No down payment; must have ear. 5862 Delmar.

SALESMAN
Experienced. Salary and commission; transportation furnished. Above-average earnings. Apply after 10 a.m.
ALLIED STATES
HOME SUPPLY CO.
1064 Hodiamont

SALESMAN
Would like to interview men between the ages 25-35; must be married and have car who are interested in entering the insurance business as a career. Good starting salary. Please contact W. C. Lefman, 3910 Olive.
SALESMAN, now selling drug and department stores, to handle distinctive line of social stationery on a side-line basis; top commission paid; opportunity for exclusive representation; please state territory covered. F. L. Smith Stationery Mfg., Glendale 4, Calif.
SALESMAN, food; calling on retail accounts. Box R-253, Post-Dis.

SALESMEN WANTED 83

SALESMAN; sell nationally advertised Wisco storm windows and doors; liberal commission; leads furnished. 2937 Chouteau.

Get in Business for Yourself With No Investment
No layoffs; good money. Our field of sales has less competition than any known business; 200 leads furnished weekly. Average weekly earnings $150-$170. Car necessary. Wonderful chance for advancement. Call Mr. Roskin, WI 6-6605 for appoinment.

SALESMAN; experienced; electrical supplies, lighting fixtures, wholesale; all replies confidential. Box S-250, Post-Dispatch.

SALESMEN
GUARANTEED

NEW DEAL never used before in the Encyclopedia Field! Revolutionary methods must be seen to believe. Men are transferring to us daily. We are averaging 2 sales out of every 3 presentations, and willing to prove to you in the field that $80 in commissions can be made daily. In fact we will pay any experienced specialty man whatever premium is required to watch in the field if this claim is found to be exaggerated.
We are definitely serious. Free field training given. Rapid advancement to those interested in organizing. SALES MANAGERS positions are open and worth $20,000 per year. Men with any type sales experience may apply.
If your present sales position does not pay you $250 per week you are passing up the BIGGEST OPPORTUNITY of your life—if you fail to investigate this program.
Apply 8 to 12 weekly.
Drawing account $75 weekly.
FOR APPOINTMENT PHONE MR. JOHN BOE. MA 1-1398

SALESMEN-SOLICITORS
The hottest item to hit the field in years and we have it; amazing new coffee product priced to sell on sight; we need 2 more aggressive men to earn up to $20 per day introducting it to housewives. Must be free to travel 5 days each week and able to work 6 hours a day; transportation furnished, liberal commission, permanent position with all personnel benefits. For details see Mr. Beightley, Baltimore Hotel, 7 to 9 p.m.

Salesmen-Promotional
Experienced in vending, siding, stocks and bonds for fastest selling, biggest money, NEW deal in United States. Must finance self 15 days and travel to earn conservatively $4000 month. For interview write, giving phone number to Mr. Lorman, General Sales Manager, Box J-84, Post-Dispatch.

SALESMEN, 2, age 25 to 45; if you are the head of a household, have a car, resident of St. Louis area and would like to earn $500 to $700 per month, investigate this; position permanent, no traveling and non-seasonal; thorough training given to assure your success. For personal interview call TW 2-1775. Mt. Hope Memorial Gardens.

SALESMEN
Laziness begets no dough, work will; 3 men can average $300 per week with the latter. Call for appointment. OL 2-3650.

SALESMEN WANTED
Experience not necessary; good pay. SOUTHWEST MOTOR CO. 2245 S Kingshighway PR 2-3600, ask for Frank

SALESMEN WANTED; qualified leads furnished; draw if desired; only successful X-negative men need apply. Mound City Products, Continental Bldg., 3615 Olive, Suite 501, St. Louis, Mo.

SALESMEN; for used car lot; experienced only; good opportunity, PA 5-9944. Luckie Motors, Inc., 5930 Delmar.

SALESMEN; full or part time; 90% commission. Apply 10 to 12 a.m., room 410, 1023 N. Grand.

SALESMEN, $280 month plus; permanent. FL 1-0446.

Advertising Salesmen (2)
For established television and radio show, sell by telephone from central air-conditioned office; experienced; sober only. Contact Tom Ryan, 705 Olive, Suite 602, CH 1-4654.

AIR-CONDITIONERS
Sell window model room air-conditioners; everybody is a prospect; lowest selling price, biggest commissions; famous brand; time payment; come to 1229 S. Second to get started now; full or spare time.

AUTOMOBILE SALESMEN
Experience not necessary; new and used cars. If you are neat in appearance, not over 40, of sober habits and desire to make a permanent and profitable connection we will teach you to earn big money at once. Demonstrator furnished. Apply in person.
Security Motors, Inc.
CHRYSLER-PLYMOUTH
3338 S. Jefferson

AUTO SALESMAN
Wonderful opportunity for right man; largest stock of new cars in area. Contact Milt Blives.
TED'S MOTOR CO.
7486 MANCHESTER
ST 1-5557

AUTO SALESMEN
Must be A1 producer; excellent line; top income.
STEPHEN-BURNS, Inc.
7701 Manchester

AUTOMOBILE SALESMEN, work evenings; experience not necessary; to sell De Soto-Plymouth cars. See E. A. Bledsoe, 4664 S. Grand.

AVERAGE $2 an hour with nationally famous company needing men due to expansion program; work evenings and Saturdays; qualify for manager's position; car necessary. Mr. Hill, JE 3-5400, PL 2-7863.

BIBLE SALESMAN; if you have sold Bibles or think you can, call JE 1-7780, 9 a.m. till noon.

DIGNIFIED, intelligent nationally famous company with repeat business, leader in field; qualify for manager opening; car. Mr. Zesch, PA 7-6034.

EXPANDING in large cities from 70 to 140 wholesale units. Opening in city of St. Louis if you can maintain headquarters and learn to direct sub-dealers. Offers opportunity for $7000-$10,000 earnings. Experienced company man will assist you in getting started. We supply ample merchandise. Write for interview, Rawleigh's Wholesale Dept. MOD-622W, Freeport, Ill.

FACTORY JOBBER to sell to distributors, fast selling TV-advertised automotive product; small investment for inventory required. Write to Mr. W. J. Stephens, 4444 South State st., Murray, Utah.

Industrial Electronics Corp.
Desire Salesman
Leading national manufacturer of precision built incondensation and fluorescent lamps and allied products design for long life usage, now selling to industrial, commercial and institutional accounts has territory available in St. Louis area; attractive earnings to start for proven producer in our field; advancement opportunities; car necessary; only non-pressure, energetic, ambitious salesman will be considered. Box S-348, Post-Dis.

INSURANCE AGENT
Excellent opportunity for experienced man who can produce; must be 25-40, married, and have car; salary to start. JE 5-5235.

I WILL teach you how to make $200 week, if you are willing to work. Apply warehouse office, 6216 W. Florissant, 9 to 11 a.m.

JUNIOR AND SENIOR SALESMEN
For direct contact work; salary and commission; excellent opportunity for good men who want advancement. Apply 9 to 12, 3328 Washington.

MAN, 23-45, with car, to distribute Fuller brushes to customers by appointment; $350 per month earnings. Phone FO 1-6989.

MEN
I AM ANXIOUS TO TALK TO 5 MEN
Who are unemployed through no fault of their own; men who are ambitious and sincere. I have a job for you that is permanent and pays $435 per month to start; no previous experience necessary; we train you; if you are sincere and honest in your effort to obtain work and own a car see me Wedesday at 11 a.m. ONLY at 4400 Chouteau av. Ask for Mr. Sellin.

MEN, 3
To take orders and deliver nationally advertised Watkins Products, earnings $2 per hour and up. Apply 4931 Delmar.

MEN; 18-55, who need extra cash, simple plan, liberal commissions assures good earning. We instruct you. Apply in person Rogers Studios, 620 Olive.

HELP WANTED—MEN, WOMEN 84

Men and Women
Experienced Cartographic Draftsmen and Map Compilers
Government Employees Not Applicable
4421 HAMPTON FL. 1-1573

SALESMEN WANTED 83

Men and Women
To do contact work in St. Louis area; must be neat-appearing, car essential; good earnings, short hours. Call CO 1-7004, between 1-5 p.m. Tues., Wed., Thurs., for appointment and personal interview

MEN, under 40, neat appearance, for veterans promotional work; $20-$30 daily, paid every day. Phone Mr. Metzger, CE 1-5267.

ATTENTION, Nursery agents: Why share your commissions with a district manager? Solicit orders for rose bushes, shrubs, ornamentals, evergreens, landscaping and deal directly with the home office of Chase Brothers Co. in Geneva, N.Y. In the retail nursery business for 97 years. We pay highest commissions on receipt of orders. Write today for information and terms.
CHASE BROTHERS CO.
The Rochester Nurseries
Geneva, N.Y.
Department H

PART time or full time work available for 10 neat white men; starting wage $1.90 hour. Apply 7:30 p.m., Wednesday, 14th, Fairgrounds Hotel, Mr. Loskamp.

PART TIME; 19-38, white; $40 to $60 weekly; evenings and Saturday; car needed. WI 6-9168.

PART TIME; evening hours; white; car necessary; earnings $45-$55 per week. PA 1-6654.

PART TIME; $40-$50 week; car; under 38; white. FL 1-1335.

REAL ESTATE SALESMEN
We need 5 more men; experienced or not, we will train; top commissions; full or part time. L. K. Wood Rlty., PR 3-1929.

REAL ESTATE; full or part time; top commission; teach business; car needed; ideal working conditions. Call Mr. Frycki. WEAVER R. E. PR 6-4502

REAL ESTATE; men or women; age 30 or over; will train; it will pay you to investigate. MO 4-3250

SALES REPRESENTATIVE
JUNIOR.
One of America's largest watch and clock manufacturers desires an aggressive salesman, under 30, for a permanent position with excellent future; sundries sales experience desirable but not essential; we will train worthy applicant; salary, bonus, expenses, new car furnished annually. Must be free to travel; headquarters St. Louis. Phone J. D. Green, CE 1-7200.

SALES MANAGER IN ST. LOUIS
To select the man who can best qualify as our factory representative selling steel shelving, bins and associated items to office equipment, automotive and industrial type accounts in an established territory on a commission basis. Call Mr. Hannum, FO 7-2400, Ext. 401 for appointment.

SALES MANAGER
Complete charge of one of largest Necchi-Elna sewing machine centers in this area.
Salary and Profit Sharing
Dependent on Ability.
Unlimited Earnings.
Sincere Sewing Machine Co.
5926 EASTON

SALES TRAINEE, AGE 21-28
College education preferred but not essential, wholesale electrical supplies, apply by mail only, stating age, education, experience, Westinghouse Eectric Supply Co., 1011 Spruce.

SALESPEOPLE; good proposition. E.H.B. RLTY. ST 1-3576

SIDING CANVASSER
Experienced only; must have car; new organization; profit sharing plan, plus bonus; guaranteed salary. Box S-224, Post-Dispatch.

SOLICITORS
$150-$200 WEEK
Call on our established paid-up customers with terrific account opener; customers pay no money down; commissions paid immediately; special deal for crew managers. If you have any door-to-door selling experience, see us at once.
SHAW'S CREDIT DEPARTMENT STORE
814 Franklin GA 1-6894

SURGICAL HOSPITAL SUPPLY SALES TRAINEE
If you are 24-30, ambitious, energetic, interested in selling scientific and medical fields for the largest national firm in the industry, call Mr. Natsch, CH 1-5700. A. S. ALOE CO.

Used Car Salesman
Experienced; good steady job for right man; apply in person. McDANIELS, 6805 MANCHESTER

Used Car Manager
Salary and commission; right man can earn $10,000 to $12,000; some experience necessary.
MacCARTHY FORD
6153 Delmar PA 7-2526
See Mr. Watson

Vacuum Cleaner Salesmen
Leads furnished; no switch; nothing but top men need apply. 4419 Olive.

OUR MEN average $8 per showing on first calls with famous company; Saturdays and evenings; can qualify as manager; car. Mr. Toth, JE 3-5400, PL 2-7863.

HELP WANTED—MEN, WOMEN 84

PART-TIME PUBLIC OPINION INTERVIEWING.
Responsible men and women with cars needed for part-time daytime and evening interviewing in St. Louis. Salary $1.35 per hour; car mileage 7 cents. No experience necessary. Write qualifications to Box J-107, Post-Dispatch.

CALLER; to work with photographer. Call after 5. Ask for Mr. or Mrs. Snyder, FO 1-1698.

Employment Agencies—Male 85

Thomas and Assoc.
"POSITIONS WITH A FUTURE"
611 OLIVE CH 1-0935

ACCOUNTANT; general	$400 up
CLERK; klowledge blueprints and paints	$275
STENOGRAPHER; manufacturer; East Side	$325
CLERK-TYPIST; county, north,	$250
FOREMAN; high school; will train	$275-$300
TRAINEE; correspondence and order desk; to	$275
SALES CORRESPONDENT; Midtown	$300
FOREMAN; machine shop and maintenance	$500
SALESMAN; appliance or motors experience	$400
SALESMAN; local; 25-30; will take beginner with degree or 2 years college and experience to retailers	$315
CLERK; some typing; sales department; midtown	$200-$250

THOMAS & ASSOC.
611 OLIVE CH 1-0935

ESQUIRE
ALL MEN JOB CENTER

COLLECTION MANAGER, to 40; experienced; ability to supervise	$300
ACCOUNTANT, 25-35; college degree, some travel	$400
SALESMAN, 28-34; office equipment experience desirable	$325
CREDIT INVESTIGATOR, 22-28; high school a must; will train.	$200
DESIGN ENGINEER, to 45; college; heavy equipment	$550
AUDITOR, 25-35; extensive travel; single preferred	$425

705 Olive, Rm. 315 CH 1-1354
APPLY BARBARA HUTTON

KEY POSITIONS
Nation wide; no obligation; we have special departments for high-caliber men as: Engineers, Project Managers, Administrative Assistants and Sales Managers.
$10,000-$50,000
16 COUNSELORS TO SERVE YOU
WHY SETTLE FOR LESS?
FEE AND FREE JOBS
TRAINEES
$2400-$10,000
No Fee Jobs Our Specialty
MAPCO
The Original No-Fee Service
HOURS: 8:30-6:00 P.M.
705 Olive, 2nd Fl. GA 1-6315

ADMINISTRATIVE stenographer, $325. BONDED, 411 N. 7th.

ASSIST in laboratory, to $290, step to $400. Full credit, GI electronics maintenance. Bonded, 411 N. 7th.

BOOKKEEPER; F.C. experienced; start $300.
REFERENCE, 705 Olive, Suite 312.

SALES; 5200 foods. St. Louis base, all air travel. Bonded, 411 N. 7th.

Employment Agencies—Male 85

BOY—16 UP
High school not necessary; will teach clerical stock or order filling; excellent chance to learn a good job with a future; no experience; steady job; $140-$192.
SELECTIVE 705 CHESTNUT
ROOM 816 or call MA 1-9095

ENGINEERS AND PHYSICISTS; bonus for advanced degree; $400-$975.
AAA 812 Olive GA 1-0017

ENGINEER; E.E.; to $500; application planning, 5 days. Affiliated, Suite 722, 706 Chestnut

FIGURE CLERK; will train, beginner, $250.
REFERENCE, 705 Olive, Suite 312

FOREMAN trainee; to $300; production planning.
NORRIS EMPLOYMENT
318 N. 8th CH 1-8959

OFFICE ASSISTANT; 25-30, college graduate; sales future, $400.
REFERENCE, 705 Olive, Suite 312

RECEPTIONIST, relief P.B.X., teletype; north; $200. See RUTH at BULLETIN 612 LOCUST CH1-6050

SALES TRAINEE; no fee; $225 and commission; city.
Affiliated, Suite 722, 706 Chestnut

Employ. Agencies—Male-Female 86

LOEHR
The Oldest in St. Louis
FEMALE

Legal Stenographer, 25-35; downtown; fee paid; to	$250
Typist, 25-38; must be accurate, like figures; fee paid	$216
Key Punch Operator, 20-40; Remington-Rand; 35-hour week; fee paid	$200
Secretary, 28-40; top office and location; fee paid; to	$250
Typist-Biller, 20-28; top firm; fee paid	$195
Receptionist-Typist; 18-30; Clayton; fee arranged	$170
Stenographer, 21-38; public relations; fee paid	$225

MALE

Sales, 28-45; heavy background in commercial; references; to	$1000
Electrical Engineer, 26-40; controls; degree not necessary; to	$500
Sales, wholesale hardware; 28 to 40; headquarters St. Louis; to	$800
Draftsman, 22-35; some experience in plant layout; to	$300
Truck Dispatcher, 2635 Local; advance to	$275
Sales, 25-35; food or drug experience; car furnished; to	$450
Merchandise Trainee; 22-26; rapid advancement to $6000; start	$300

Loehr Employment Service
906 Olive, Rm. 201 CE 1-3854

ABC
906 OLIVE GE 6-1378
WOMEN—These No Fee

SECRETARY, purchasing	$250
SECRETARY, also assist personnel director	$225
TYPIST, future	$200
KEY PUNCH, IBM	$210
FILE CLERK, 5-day	$170
FIGURE CLERK, experience	$180
INDUSTRIAL NURSE, 3:30 12	$250
COMPTOMETER OPERATOR,	$225

MEN

ACCOUNTANT manager, some insurance or public, to 38, top firm, fee paid	$450
ACCOUNTANT, JR., future	$350
TRAINING DIRECTOR, experienced, local, fee paid to	$8000
ADMINISTRATIVE TRAINEE, college, to 32, no fee	$275
CLERK, general office	$240
FOREMAN, know lumber and mill work	$350-$400
CREDIT MANAGER, assistant, top firm, wholesale	$400
STENOGRAPHER, East side	$325

ADVANCE
818 OLIVE SUITE 416 CH 1-8642
WOMEN
STENO-CLERK, FEE PAID, $250
TYPIST-CLERK; to 30; south, future; FEE PAID; $200.
MEN
CLERK; 20-25; north; $225.
TYPIST; 20-25; FEE PAID; $200.

Employment Agencies—Female 87

BARBARA HUTTON
ALL-GIRL JOB CENTER
Counseling 100% Free
Barbara Recruits for over 2000 St. Louis Employers
Many Are Exclusive Accounts
Over 500 Jobs to Choose From in All Locations
GIRLS! Please renew your applications. We need your new phone number. Keep informed at all times.

ASSIST BOOKKEEPER; light duties, some secretarial	$250
ACCOUNTING CLERK; cost and inventory experience	$250
BOOKKEEPER; full charge; auditor every 3 months	$300
CREDIT MGR. for installment and time payment; bonus plus	$300
EXECUTIVE SECRETARY, first-class girl for vice president	$325
FILE SUPERVISOR; catalog technical files	$280
SECRETARY; managerial ability; engineering firm	$275
SECRETARY; technical background	$260
SECRETARY; top advertising firm; fast advancement	$260
SECRETARY; purchasing department; heavy responsibilities	$300
SECRETARY; production control department; engineering	$285
OFFICE MANAGER-SECRETARY; construction firm	$275
STENO-CLERK; must have truck line experience	$260
SECRETARY; heavy insurance background	$235
EXECUTIVE SECRETARY; to owner of large manufacturing firm	$250
SECRETARY; to district sales manager; one girl	$250
STENOGRAPHER; medical center needs bright single girl	$225
INDUSTRIAL NURSE; prefers R.N.; excellent firm	$250
REGISTERED NURSE; between 22-30; must be single; assist doctor	$250
STENO - CLERK; medium shorthand; light payroll	$215
DICTAPHONE OPERATOR; for busy credit department	$210
LAB ASSISTANT; inorganic chemistry experience	$235
BILLER-TYPIST; heavy invoicing	$200
CLERK-TYPIST; active sales office	$200
TYPIST; will train Ediphone	$200
CLERK-TYPIST; fast typist for policy writing	$200
BILLER; answer telephone; general office duties	$205
PAYROLL CLERK; knowledge of bookkeeping helpful	$215
SOCIAL WORKER; Master's Degree in Sociology	$225
LABORATORY TECHNICIAN; must be registered; prefer experience	$225
RECEPTIONIST-PBX; you need light typing; cord board	$200
RECEPTIONIST-STENO; good telephone personality a must	$200
RECEPTIONIST-SECRETARY; sales ability preferred	$250

OPEN 'TIL 6 P.M.
ENTIRE WEST WING 3D FLOOR
705 Olive, Suite 315
CH 1-1354
BARBARA HUTTON

ALERT JOB SEEKERS
FIRST CONTACT
Miss Mike's
FREE
JOB EXCHANGE SERVICE
Hundreds of companies place their job orders here and pay us for screening, testing and referring applicants. Confidential interviews.
"There are no fees or charges of any kind to the applicant for this placement service."
SAMPLES

KEY PUNCH; downtown	$200
BURROUGHS; bookkeeper; midtown	$215
TYPIST-secretary; no dictation	$250
TYPIST; figures	$190
ACCOUNTING CLERK; light typing	$200
TYPIST; beginner	$175
DICTAPHONE; general clerical	$225
STENOGRAPHER; beginner	$185
STENOGRAPHER; general	$225
SECRETARY; personnel	$240
SECRETARY; sales; to	$275
SECRETARY; engineering	$240
PBX, light typing; south	$175
FILE CLERK, relief PBX, midtown	$175

NO CHARGES FOR OUR SERVICE
MISS MIKE'S
611 OLIVE CH 1-0835
RAILWAY EXCH. BLDG. 17TH FL.

A BEGINNER CLERK; train files or figures. NO FEE, $185.
PROGRESSIVE PERSONNEL
308 N. 6th CH 1-0820

Employment Agencies—Female 87

WOMEN'S DIRECTOR
JUNE LONG SAYS
I HAVE HUNDREDS OF IMMEDIATE OPENINGS WITH MY WONDERFUL CLIENTS SEE ME. I'VE GOT MORE FREE JOBS!
A large county corporation's top secretary is getting married, and they need a replacement, to 35 $325
I saw the owner of a west end automotive firm yesterday. He needs an experienced bookkeeper $275
Be a dictaphone-steno with diversified duties; west $200
I had lunch with the branch manager of a New York firm and he needs a secretary-receptionist; downtown $215
Walk or Ride to "Two"
I've the BETTER job for you.
MAPCO
The Original No-Fee Service
705 Olive Second Floor GA 1-6315

PAT PARKER
NO OBLIGATION
Counseling 100% Free
Fee and No Fee

ADVERTISING; handle layout and copy; some travel	$300
TECHNICAL SECRETARY; good mathematical background	$260-$280
RECEPTIONIST; handle publicity; very light dictation; young	$195

PAT PARKER
721 OLIVE CH 1-2600
4955 DELMAR FO 7-7411
7903 FORSYTH PA 1-7700

"CAREER"
See Us for Fee Paid Jobs
SECRETARY; medium dictation; downtown; to $260.
EDIPHONE OPERATOR; lite dictation; west; $200 up.
SECRETARY to purchasing agent; figure aptitude; $245.
SECRETARY to executive; single; downtown; to $260.
PBX OPERATOR; keyboard; clerical, type; north; $200.
PAYROLL CLERK; type; knowledge comptometer; south; $195.
RIDE TO FIVE
FOR BETTER FREE JOBS
705 OLIVE 5TH FLOOR CH 1-8587

Kay Williams Personnel

SECRETARY; north; no shorthand; 20-35; fee negotiated	$250-$275
ACCOUNTS PAYABLE; payroll clerk; typist; fee paid	$200
SECRETARY; to sales manager; south; fee paid	$250
ASSISTANT BOOKKEEPER; light shorthand; downtown; only girl; fee negotiated	$250-$275
PBX- RECEPTIONIST- TYPIST; 5 day	$195

Kay Williams Personnel
818 OLIVE ST. SUITE 829

ALL AROUND office girl able to type well, $50, $60, $70 per week; top rate if you take casual dictation. Bonded, 411 N. 7th.

ASSIST DENTIST; 5-day office; experienced; $200; will train, $185
QUALITY, 122 N. 7th, MA 1-4846

BUSINESS SERVICE
SUITE 1420
721 OLIVE
Bookkeeper, auto, $250-$275.
Secretary; only girl; $275.
Clerk-Typist; no fee; $200.

CLERK-TYPIST (NO FEE)
West; 5 days; $215
"Audit" 315 N. 7th st.

CLERK-TYPIST; PBX relief; lovely new offices; 5 day; $200.
QUALITY, 122 N. 7th, MA 1-4846

CLERK-TYPIST; learn pricing; NO FEE; $225.
Norris Emp. 318 N. 8th CH 1-8959

COMPTOMETER; $235, step to $260, mostly add and extend; pride of St. Louis office. Bonded, 411 N. 7th.

FILE CLERK, high school graduate; FEE PAID; $160.
See RUTH at
BULLETIN 612 LOCUST CH1-6050

INSIDE SALES $225
Base salary plus; 25 to 40.
FRAN FULLER with "Best"
812 Olive Suite 1004 CE 1-7090

KEY PUNCH $217
Lovely office, rapid raises.
FRAN FULLER with "Best"
812 Olive Suite 1004 CE 1-7090

KEY PUNCH OPERATOR; no fee, $215.
PROGRESSIVE PERSONNEL
308 N. 6th, Room 306, CH 1-0820

PBX; west; 5 days; type; $210.
Affiliated, Suite 722, 706 Chestnut.

SECRETARY, NO FEE $250
To head man, midtown.
FRAN FULLER with "Best"
812 Olive Suite 1004 CE 1-7090

SECRETARY; opportunity to work without supervision; no fee; $225.
REFERENCE, 705 Olive, Suite 312

STENOGRAPHER (NO FEE)
Only girl; 5 days; $200.
"Audit" 315 N. 7th st.

TYPIST-CLERK; 5-day; downtown area; type 45 words per minute; 5-day; no fee; $200.
QUALITY, 122 N. 7th, MA 1-4846

TYPIST, small office, "free lunch," FEE PAID; $180.
See RUTH at
BULLETIN 612 LOCUST CH1-6050

HELP WANTED—WOMEN 88

USE CONFIDENTIAL SERVICE
There may be certain firms or individuals to whom you do not wish your reply to go. If such is the case, simply address your application to the Box Number in the ad and attach a separate list of such names stating that your reply should be destroyed if addressed to any of the names indicated. Place both in a separate envelope addressed to Confidential Service, St. Louis Post-Dispatch, Classified Dept., St. Louis, Mo.

RALSTON PURINA CO.
835 S. 8TH
STENO-CLERK
To assist department manager with miscellaneous clerical work and dictation.
Call Personnel Department for interview appointment.
CH 1-3600

GROUND FLOOR OPPORTUNITY
For women with party plan experience to organize and develop our unusual program of home fashion shows with women's dresses. This $150 weekly opportunity requires full time and car. Write qualifications to
DIVISION MANAGER
704 E. Mitchell Ave.
Cincinnati 29, O.

ADVERTISING LAYOUT ARTIST for retail ads, beginner or experienced; excellent opportunity. Box S-346, Post-Dispatch.

APARTMENT MANAGER
Experienced and single preferred; age 45-55; salary and unfurnished apartment. Box E-274, Post-Dis.

ASSISTANT to controller, with some knowledge of bookkeeping, typing. Apply between 10-4, Mr. K. L. Johnson, 904 Pine st.

BAR MAID, white. Danny's Lounge, 2027 S. Broadway.

BEAUTICIAN; expert hair stylist; air-conditioned Clayton salon. Kenneth Montreville Hair Dresser, PA 1-1119.

BEAUTY OPERATORS
3 all around; salary plus commission. Artiste Beauty Salon, CH 1-4562.

BEAUTY operator, all around, or shampoo girl. Roberts of Paris, 6165 Delmar.

BEAUTY OPERATOR; experienced; evenings. Tripps Beauty Salon, 2646 Cherokee, PR 3-1448 or MO 4-8318.

BEAUTY OPERATORS; steady or part time; $84 week. 510 St. Charles. 5890 Easton.

BEAUTY OPERATORS; steady, or parttime, $84 week. 510 St. Charles, 5890 Easton.

BEAUTY OPERATORS; experienced; steady and part time; salary and commission. EV 3-9593.

BEAUTY OPERATOR; in Wellston. 6200 Easton. EV 3-9585.

BEAUTY OPERATOR; part time; $10 per day. HU 1-8820.

BEAUTY OPERATOR; 5 days, no nights. 7704 Delmar, VO 3-4277.

BILLING MACHINE OPERATOR
Burroughs Statistical Clerk
37½-hour, 5-day week; liberal hospital and insurance paid by company; $185 month with advancement.
Mr. Mudd, 3228 N. Br'dway

BOOKKEEPER
25 to 35; experienced; 1 girl office, complete charge; must know shorthand and typing; no trial balance; permanent; starting salary $50 week.
CALL MR. TURNER
JE 3-7200

BOOKKEEPER; experienced; small air-conditioned office; midtown location; 5-day week; good starting salary; not over 35 years; call Mr. Madison. JE 3-3321.

BOOKKEEPING MACHINE Operator, experienced NCR; opportunity for the one qualified. FRAGER & SONS, 1108 Washington

BOOKKEEPER, general office work. Box S-355, Post-Dispatch.

CAR HOP; experienced; fast; 11 a.m.-7 p.m.; wages, tips; preferred married, 22-28. Apply 7334 St. Charles Rock rd.

HELP WANTED—WOMEN 88

Addressograph Graphotype Operator
Experienced, to work northwest with permanent employment viewpoint; 5-day week; excellent starting salary; rapid advancement. Give particulars including age, experience, including names of former employers and length of time employed on previous jobs.
Box S-98, Post-Dispatch

CAR HOP; day work; Dog House Drive In, 1030 Brentwood, VO 3-9615.

CASHIER-BOOKKEEPER
Prefer one with hospital experience. 40-hour week; write Box R-244, Post-Dispatch.

CHECKER and marker, experienced. Multack Cleaners, Taylor 2-2000.

Cleaning Branch Manager
White; experienced; living quarters, good pay. PR 3-2131.

CLERK-TYPIST STENOGRAPHER
18 to 35; prefer experience but will consider beginner; 5-day week; convenient transportation; paid vacation, hospitalization and other employe benefits. Apply
HUSSMANN REFRIGERATOR CO.
2401 LEFFINGWELL

CLERK-TYPIST
To work in catalogue order department; must be accurate; 5-day week, downtown location. Call Miss Petry, GA. 1-2162.

CLERK
High school graduate, 20-30; for inventory analysis. Accounting background preferred, typing optional; 5-day week.
315 WASHINGTON
CE 1-9760

CLERK-TYPIST; high school graduate; typing ability and figure work. Business experience not essential. Good salary and working conditions in midtown office. Personal interviews 9 a.m. to 11 a.m. or by appointment. See Mr. Rucker, Universal C.I.T. Credit Corp., 3940 Lindell.

CLERK - TYPIST; maintain some records; neat typist; hours 8-5, 40-hour week; good starting salary; many employe benefits. Call Von Hoffman Press, MA 1-9580, ask for Mr. Heckman.

CLERK; cost record and inventory record work; will train; 5-day week. Give age and experience. Box S-395, Post-Dispatch.

CLERK-TYPIST, with some experience; for advertising department of insurance company, some art work; good starting salary. Apply 4444 Olive.

CLERK, 20-30; light typing necessary; excellent company, west; employe benefits. For appointment call FO 1-5660.

CLERK-TYPIST
$200-$225; 20-30; experience with figures, call PR 3-0444 for appointment. Prince Gardner, 2025 S. Vandeventer.

CLERK—25-35
Permanent; experienced; west; some Saturday work; must type, like figure work. VO 3-3041.

CLERK, 18-35; 5-day week; opportunity to advance; prefer high school graduate with aptitude for figure work. Mo. Audit Bureau, 1354 Pierce Bldg, 112 N. 4th.

CLERK, good at figures, permanent position, 5-day 40-hour week, modern air-conditioned office, insurance benefits, Site Oil Co., JE 3-8084.

CLERK; good handwriting; college background; some typing, varied detail. Apply in handwriting. Box 64, Washington U.

CLERK-TYPIST, young; some experience; small office. Admiral Chair Co., 6046 Delmar.

COMPTOMETER CLERK
Experienced, permanent, 5 days; central west. FO 1-5510, Station 3.

COOK
Experienced; 30-45; for small industrial cafeteria; 40 hour week; profit sharing and company paid benefit plan. Apply
THE KROGER CO.
1311 S. 39TH ST.

COOK
Experienced; downstairs, no laundry; must like children; stay 3 nights; city references. WY 1-2773

COOK; white, cheerful; experienced; best references; stay or provide own transportation; Ladue, $150 month. WY 1-1551.

COOK, experienced, white, good pay. Alton 2-6641 or 2-9504.

COOK; general work; experienced. FO 7-3356.

COOK, white, experienced, stay, small nursing home. VI 7-6060.

COUNTER and grill for short order sandwich shop; experience not necessary but helpful; apply in person 4121 Lindell.

COUNTER and grill girls; good starting salary. Mr. Wilson, Lee's Grill, Kingshighway and Gravois.

COUNTER and grill girl, white, experienced; no night or Sunday work. 5942 Easton.

CREDIT OFFICE
Experienced; over 30; top salary and hours with bonus and opportunities. JE 1-1130.

DESIGNER; junior and misses dresses; must have factory experience; excellent opportunity. De Luxe Dress Co., 1111 Washington.

DICTAPHONE-stenographer, must be experience1; prefer ability to take some short hand notes; 5-day work week; apply Oliver Corp., 2516 N. Broadway.

DRUG and cosmetic clerk, experienced; salary $1 per hour plus commission; 48 hours per week. Box K-148, Post-Dispatch.

EMBOSSING PRESS FEEDER, with ability to feed register work on letter heads and cards. WILL ECKER & CO., 414 N. Twelfth.

FLORAL designer, experienced; apply Tom Carr Florist, Broadway and St. Charles.

FOOD CHECKER and cashier relief; experienced. Apply Congress Hotel auditing department 275 N. Union.

GIRLS—CURB SERVICE
STEAK 'N' SHAKE in South St. Louis has openings on the day shift for young women between 18-30; must be neat appearing. Meals furnished and other benefits. 5 days a week. Apply in person only. 7350 GRAVOIS, between 10 and 4 p.m.

GIRLS—GIRLS
Under 25, national known company has opening for 3 young ladies in circulation department to replace draftees; travel; no experience required, $50 per week cash draw to start. Apply in person, Mr. Tinker, DeSoto Hotel, 10-4 p.m.

GIRL, white, to work in neighborhood bar not over 25. Experience not necessary; work days. 7815 Olive st rd. PA 1-9791.

GIRLS, permanent work, no experience, apply prepared to spend all day, 7-8 a.m., no other time. 5210 Cates.

GIRL; white; general cleaning, cooking, care for baby; stay 3 nights; good pay; 5-day week. VO 3-7146 after 5 p.m.

Swap
Many folks use the "Swap" column to trade the things they no longer need for things they want! Follow Class 31 in the want ads!
St. Louis POST-DISPATCH

GIRL; stay; 5 days, 2 or 3 nights week; care of baby and housework. WY 1-1868.

GIRL, white; stay on place; care 2 small children; light housekeeping. PA 5-1178.

GIRL, white, over 18; to work in ice cream store; 40 hours, 6-day week; $1 hour. Box S-261, P.-D.

GIRL; general cleaning, ironing; 5 days; stay 2 nights, assist with children; references. PA 5-6331.

GIRL or woman; general housework; experienced; references; stay 3 nights; $25 week. WY 1-1723.

GIRL; for 5c to $1 store; some experience. 3855 Olive.

GIRL or woman, white; stay; housework, no cooking. VO 3-2677

GIRL; white; confectionery; room, board and salary. VO 3-5241.

HOUSEKEEPER's assistant for large Catholic rectory; some cooking; experienced. FL 3-4338.

HOUSEKEEPER; white; age 35-50; stay; write George Dunbeck, 8938 Higginson, Bel-Ridge, Mo.

HOUSEKEEPER, white, to care for 3 boys while mother works; can stay. VI 7-1951R.

HOUSEKEEPER; to stay with 1 lady, good home and good pay. Box K-136, Post-Dispatch.

HOUSEKEEPER; full charge; adult city home; consider lady with child. Call OL 2-3322.

HOUSEKEEPER, white, elderly; stay; $15 week. EV 1-0291.

HOUSEWIVES; work from home; no selling. Call CH 1-2191.

KEY PUNCH OPERATOR-IBM; experienced on 031 alphabetical and numerical key punch; 5-day week; employe benefits. United Van Lines, Inc., MI 7-1400.

LADY, white, vicinity 39xx Russell; care of 2 children, 5 and 9, in my home while mother works. PR 2-8516 between 10-3.

LADY; white; to stay; light housework and cook; no laundry; attractive surroundings. EV 2-2540.

LABORATORY, X-RAY TECHNICIAN; general laboratory and X-ray work. Registration not required. North Central Missouri clinic operated by two young M. D.'s. Salary depends on training and experience. Write Box J-99, Post-Dispatch.

LAUNDRY help; white, experienced shirt operator also pen marker. Glick's Laundry, 5180 Delmar.

MAID; stay, experienced in general housework, cooking, assist small children; Friday, every other Sunday off; references; $30. WY 1-2457.

MAID, white, downstairs, other help, 2 in family, county, best transportation provided, references, top salary. Box S-378, Post-Disp.

MAID; stay; 25-40; washing and ironing and 2nd floor work only; own room and bath; experienced; $125 per month. HE 2-8688.

MAID; stay; general housework, cooking, assist children; good references. PA 5-5529.

MAID, white; experienced; middle-aged; furnish own uniforms; stay on place. WO 2-3556.

MAID, upstairs, some serving, references, in first answer; top wages. Box K-75, Post-Dispatch.

MAID, white; experienced, middle-aged; furnish own uniforms. YO 2-3556.

MAID, references, general housework, stay 3 nights WY 1-6121.

MAID; experienced. Apply Fairgrounds Hotel.

MATRON; for small institution; 35-50; pleasant living conditions. Box C-215, Post-Dispatch.

MULTILITH OPERATOR; experienced; 5-day week; near Wellston. Call Mr. Everhardt, EV 5-1241.

NEAT young lady to be trained for advertising program; $50 per week starting salary; with excellent opportunity for advancement. Apply prepared to spend all day. 4974A Delmar, Room 1, 7:30-8 a.m. no other time.

NURSES, practical; also orderlies; 25 to 50; good pay, room, board if desired; Okawville 761, write Washington Springs Nursing Home, Okawville, Ill.

NURSE, white, under 40, to care for boy; stay, assist with house work; pleasing personality; willing to leave city in summer; references required. MI 5-5142.

NURSES; registered graduates for operating room and general floor duty. FO 7-2330.

REGISTERED NURSE; white, for small institution. Box E-180, P.-D.

OFFICE CLERK
And light typing; good opportunity; 21 to 35; pleasant, downtown, air-conditioned office; 5-day week. Inland Discount Corp., 1144 Paul Brown Bldg., 818 Olive.

OFFICE GIRL; one having some knowledge of printing business and typing preferred (downtown). 415 Lucas av.

OPERATORS
WAIST MAKERS
BETTER COTTON DRESSES—section work; do not apply unless you are experienced. Can use 2 experienced sew pinkers. Have plenty of steady work and the pay is good.
WILDMAN
920 WASHINGTON

OPERATOR-INSTRUCTOR
OPERATOR-INSTRUCTOR by Cap Manufacturing concern in Missouri small town. To train inexperienced people. Information confidential. Interview arranged at our expense. Box J-57, Post-Dispatch.

OPERATORS; experienced on whole dresses; steady work. Superior Dress Co., 1113 Washington.

PBX OPERATOR-typist; experienced preferred; 5 days; pleasant office in Brentwood. UNITED LUMBER CO., 1401 S. Hanley. ST 1-0430.

PIANIST for dance school, classical and popular; state experience and hourly rate. Box E-135, Post-Dispatch.

POLICY WRITER
General insurance office, downtown, 5-day week; give age, experience, salary expected. Box E-288, P.-D.

PRESSER; wool; experienced; steady job. Best Way Cleaners, 2932 Marcus, EV 5-3232.

PRESSER, wool; colored; must be experienced. Nu Way Cleaners, 210 S. Hanley rd.

PRESSER, wool, experienced; steady work. Regent, 3328 Chippewa.

PRESSER, SILK OR WOOL
Experienced. 4546 Gravois.

PRESSER, silk, wool; steady. Multack Cleaners, Taylor 2-2000.

PRESSER, colored; wool. Multack Cleaners, Taylor 2-2000.

PRINTING Press Feeder; experienced, for part-time work. FL 2-9288.

Production Clerk
20 to 35; high school graduate; must be good at figures; detailed clerical duties including typing, filing, and record keeping; 5-day week.
SUNNEN PRODUCTS
7910 Manchester ST 1-2100

RECEPTIONIST - stenographer; Clayton real estate office; 5-day week; light dictation, diversified duties; switchboard experience helpful but not necessary; for appointment call PA 5-9300.

RECEPTIONIST-file clerk for portrait studio; 5-day week. 315 N. Seventh, room 518.

SALESLADIES
Full time, guaranteed salary, plus commission; opportunity for advancement.
APPLY
LIBSON SHOPS
1209 Washington, 4th Floor

SALESLADIES, for dress and sportswear departments; full or part time; must be experienced. Apply CUNNINGHAM'S, 419 N. Sixth.

SALESLADIES.
Experienced ready-to-wear. The Specialty Shop, 5630 Delmar.

SALES CLERK; in drug store in Ferguson, Berkeley area; hours 3 to 10 p.m.; off Saturdays and Sundays. Call VI 7-1218.

SALES CLERK; temporary work, light selling; 1-2 weeks. Box K-253, Post-Dispatch.

SECRETARY
Experienced; 5-day week; modern air-conditioned offices; call Miss Thompson, MA 1-1258 for interview appointment, or apply Personnel Office, 1700 S. 2nd.
MONSANTO CHEMICAL CO.

SECRETARY
Experienced; high school graduate; wonderful opportunity; ideal working conditions; modern office; downtown; permanent; good salary; 5 days, 35 hours. State age and details. Box S-11, Post-Dispatch.

SECRETARY-STENOGRAPHER
Steady, 40-hour week; considerable dictation; trucking or traffic experienced preferred; modern air conditioned office; benefits and good pay. Trans-American Freight Lines, Broadway and North Market, CH. 1-6250.

SECRETARY
Experience required; good opportunity; 5-day week. Alvey Conveyor Mfg. Co., 9301 Olive St. Rd., WY 1-2600.

HELP WANTED—WOMEN 88

SECRETARY; permanent; excellent opportunity for capable, experienced woman; must have at least 5 years' experience; age 28 to 40; top salary. 619 Boatman's Bank Bldg., 314 N. Broadway.

SECRETARY; new, modern offices; 5 days; heavy job; take care of several individuals. State salary and experience. Box S-385, P.-D.

SECRETARY; administrative office; responsible position requiring shorthand or dictaphone. Apply Personnel Office, Barnes Hospital.

SECRETARY, to personnel director, shorthand; permanent. Golde's Department Store, 7315 Manchester.

SECRETARY; small, pleasant air-conditioned office; light dictation; 5-day week. Call GA 1-6401.

SECRETARY; experienced; good at dictation; 1-girl office; small payroll. 4814 Fyler, PL 2-7454.

SILK FINISHER, white, for quality cleaning plant. WO 1-1330.

SILK FINISHER; experienced. Multak Cleaners, TA 2-2000.

SILK SPOTTER; steady work. Phone VI 7-5000.

SILK SPOTTER, top job for top spotter. 4233 Olive.

SPOTTER, combination; full- or part-time; white. Box S-226, P.-D.

STENOGRAPHER
To handle sales department correspondence; large, well-established downtown publishing house, centrally located; highly desirable working conditions; air-conditioned office; 5-day week; generous vacation and retirement program, free hospitalization, salary $58.50 to $70.50 per week depending upon length of experience; temporary but strong possibility of becoming permanent. State age, education and experience. Box Z-50, P.-D.

STENOGRAPHER
Willing to train a good beginner; 40-hour week, discount privileges, paid vacation. Apply Mezzanine.
SONNENFELD'S
610 WASHINGTON

STENOGRAPHER
Experienced; 5-day week; pleasant working conditions; group life and hospitalization benefits.
W. H. MARKHAM & CO.
GENERAL INSURANCE
Third Floor, 506 Olive St.

STENOGRAPHER
18 to 25; beginner or experienced; high school graduate; good penmanship; modern downtown office; 5 days, 35 hours; excellent working conditions; state complete details. Box C-50, Post-Dispatch.

STENOGRAPHER
Experienced or exceptional beginner; age to 30; Delmar-Forsyth buses direct to building morning and evening. VO 3-2000, station 263. BROWN SHOE CO., 8300 Maryland.

STENOGRAPHER
Experienced; small office; 5 days. Barad Lingerie Co., 1021 Washington. CE 1-0718.

STENOGRAPHER-CLERK
Small office, 35-hour week. CH 1-3435.

STENO-SUPERVISOR; fast, accurate, shorthand and typing. Supervise steno section; heavy responsibility; 5-day week; employe benefits. Consulting Engineer, CE 1-9693.

STENOGRAPHER; medium dictation and shorthand; small office, manufacturing plant; south; many benefits; state age, past experience and salary requirement in your reply. Box R-264, Post-Dis.

STENOPRAPHER; northwest location; prefer experienced, mature person; air conditioned office; company cafeteria, 40-hour week; EV 3-1300.

STENOGRAPHER - CLERK, in motion picture industry; 5 days, 40 hours; light dictation; consider beginner. Warner Bros., 3304 Olive. JE 3-8656.

STENOGRAPHER CLERK
Light dictation; 5 days; good pay; downtown; common-sense required. Box S-164, Post-Dispatch.

STENOGRAPHER; small downtown law office; 5 days; state age, qualifications, salary expected. Box R-221, Post-Dispatch.

STENOGRAPHER, experienced, age 20-35 for south side manufacturing company. P. O. Box 24, Lemay Branch, St. Louis 23.

STENOGRAPHER; some dictation, some billing; 40-hour, 5-day week; a little north on Broadway line. ST 1-1339.

STENOGRAPHER; experienced. Jefferson Bank & Trust Co., Mr. Bell, CE 1-1110.

STENOGRAPHER-CLERK; plumbing industry; excellent pay; confidential. Box P-181, Post-Dispatch.

STENOGRAPHER, medical; dictaphone experience; 40-hour week. 307 S. Euclid.

STENOGRAPHER. Apply Leacock's Sporting Goods, 1011 Locust.

STORE GIRL; must be experienced for dry cleaning store. 4233 Olive.

TELEPHONE Operator; experienced; must type. Fairgrounds Hotel.

Television Representative
To call on accounts for television, radio shows in person, no selling, car required; salary or commission; bondable; neat appearing; know St. Louis if qualified, Contact Tom Ryan, 705 Olive, Suite 602, CH 1-4654.

TRAINED WOMAN SOCIAL WORKER, age between 25 and 35, who can actually apply both knowledge and mind a job wanted as counselor by large women's organization. Box S-326, Post-Dispatch.

TYPIST
Accurate 50 wpm; very light dictation; single; high school graduate; good working conditions; 5-day week.
CENTURY ELECTRIC CO.
1806 Pine

TYPIST-CLERK
Experience required; air-conditioned office; manufacturing plant, northwest.
Moloney Electric Co.
5390 Bircher blvd. EV 3-3300

TYPISTS-CLERKS
18-25; will consider beginners; work with figures; 40-hour, 5-day week; nice downtown location; many benefits; good permanent job and salary. For immediate interview Call MA 1-2213.
S. G. ADAMS COMPANY
920 Olive

TYPIST—EXPERIENCED
5-day week; liberal discounts on your clothes purchases. Apply Libson Shops, 1209 Washington, Mr. Critchfield.

TYPIST; 20 to 35; must have small loan experience; moving to new Clayton office soon. Many fine features. Royal Management Co., 408 Olive st.

TYPIST-RECEPTIONIST; Clayton; air-conditioned, modern; 5 days; must type 50 w.p.m. accurately; under 35. PA 1-3001.

TYPIST, rapid; 40 hours, ½ day Sat.; age 25 to 35; permanent; $225 to start. Box P-365, P.-D.

WAITRESS, experience necessary; work lunch and dinner; excellent income; apply in person. Worfler's Colonial House Restaurant, 1007 N. Kirkwood rd., Kirkwood.

WAITRESS, short order cook, combination; white; days; apply 6605 Chippewa.

WAITRESS and barmaid; nights; full time; state experience, age and salary. Box K-117, P.-D.

WAITRESS; restaurant experience; 11 a.m to 7:30 p.m. 3529 N. Grand.

WAITRESSES, bar maids and dancers, apply at 519 Market.

WAITRESS, colored; night work. Apply 5:30 p.m. 723 N. Sarah.

WAITRESS; tavern; single. 2802 Lafayette.

WAITRESS-BARMAID; good pay. Apply 4055 Olive. FR 1-7537.

WOMAN SALES EXECUTIVE
To manage and direct a branch of business for leading and nationally known company. Our expansion program provides an unusual opportunity for career woman with leadership and management ability; income of executive level. Give full information background, experience and education in first letter. All replies confidential. Write Box J-87, Post-Dispatch.

WOMEN
TO SELL THE NEW FORD
CLAYTON-LADUE AREA
Former real estate, appliance salespeople, or phone solicitor desired, but not necessary. Write or come in 7717 FORSYTH, Clayton
SUTTON FORD

WOMAN
Companion, white; to elderly lady, semi-invalid; stay on place, must be neat, pleasant and have excellent references; good salary plus living in a lovely home with beautiful surroundings. Phone Miss Steger between 9 and 11 a.m. FR 1-3001.

WOMAN, white, kitchen work in restaurant. 6980 Fyler.

HELP WANTED—WOMEN 88

WOMAN, white, for housework; must like children. New home, modern appliances, TV. Own room, permanent position. $100 a month, room and board, to start. State age. Write Mrs. George Jayne, 4431 Cumberland rd., Chicago 31, Illinois.

WOMAN; must have self-service, retail dairy, super market experience; receiving, packaging, pricing, etc. 5-day week; no nights; good pay. Box S-247, Post-Dispatch.

WOMAN, white; experienced; stay; housework and assist with 2 small children; new home, 1 floor; 5½ days; $25. Call before noon, WY 1-5654.

WOMAN, white, experienced in purchasing and planning food for institution, also kitchen supervision; living quarters available. Box R-67, Post-Dispatch.

WOMAN; experienced to cook and do first floor; stay; private room and bath; top wages for right person; references. WY 1-6994.

WOMAN to sell men's furnishings; experienced preferred; minimum salary $50 week. National Shirt Shop, 5986 Easton.

WOMAN; white; to take care home and semi invalid woman; middle-aged couple. WO 2-3676.

WOOL PRESSER, permanent. 2466 Woodson. WI 6-1626.

YOUNG LADY good at various office work, typing, bookkeeping, etc. HAMMOND SHEET METAL CO., CH 1-6922.

SALESWOMEN WANTED 89

SALESLADIES
Permanent positions open to 2 young ladies interested in selling sportswear and ready-to-wear; 5-day week; salary and commission.
TILLSON'S
7636 FORSYTH, PA 5-3262

WESTMORELAND Sterling offers
1. Interesting work.
2. Good income.
3. Variable hours.
4. Future for ambitious.
Car—Free eves. Sat. required. Phone Mr. Breil, JE 3-5400.

DOLLARS FOR EASTER
SPARE TIME—NO CANVASSING
Earn $35 weekly taking orders Du-Pont 51-15 nylons 35c pair; no money needed. Call MA 1-7123.

SEVERAL WOMEN NEEDED
If you need a steady income and can only work ½ days sell Avon Products. JE 1-7137.

$50 COMMISSION
ON $150 SALE
No down payment; must have car. 5862 Delmar.

EARN
A good income by selling popular Avon Cosmetics. FL 1-1673.

AT LAST! SOMETHING NEW AND SENSATIONAL in All-Occasion Cards, Secret Pals, Easter and Big Line. Earn $50 with easy orders. Amazing values, 21 for $1. Up to 100% profit. Samples on approval; stationery FREE. Call JE 3-1790 or write PURO, 2805 Locust, St. Louis.

COLORED HOUSEWIVES
Earn $4 per hour and up working evenings; no experience needed; will train; must be neat and have phone; no door-to-door selling. 1023 N. Grand. Room 409.

HOUSEWIVES HOMEWORK
EARN $62.75 WEEK SPARETIME
free clothes for your family
NO CANVASSING
Fill Our Customers' Orders
GUARANTEED NYLONS, 35c PR. all gauges, deniers, styles.
SPRING BLOUSES 90c; SLIPS 97c
Sheets, Cases, Towels
Below Factory Prices.
We Deliver. No Deposits.
GA 1-2393

HOUSEWIVES, if you can only work part-time and need extra money, write Box 2285, St. Louis 9, Mo.

HOUSEWIVES; interested in making money at home; no selling. Call UN 7-3531.

LADIES, phone CH 1-8393 to learn how you can earn up to $1.50 per hour in your spare time as a dealer in Real Silk's fine apparel.

MOTHERS, earn money at home, easy work. WA 2-3715M.

REAL ESTATE SALESWOMEN
We need 5 more women; experienced or not, we will train; top commissions; full or part time. L. K. Wood Rlty., PR 3-1929.

REAL ESTATE; full or part-time; top commissions; teach business; car needed; ideal working conditions. Call Mr. Frycki. WEAVER R. E. PR 6-4502

SALESLADIES
Silver, cookware, etc.; best job in town, age 22-35, have car and be neat and trim. Apply in person, 4419 Olive, 9:30 a.m.

SALESLADY wanted by nationally known furniture manufacturers; showfloor, interior decorating experience preferred but not necessary; age between 25 and 40; good opportunity for aggressive person; call GA 1-0083 for appointment.

IF YOU are free to work 4 evenings and Saturday for approximately $15 an evening and have a car call JE 3-2775, 9 to 1.

SALESLADY; neat and attractive, to represent nationally famous company, full or part time; previous experience helpful but not necessary; should have car. Call Mrs. Stock, JE 3-5400.

SALES LADIES; experienced; Christian. Apply 1832 S. Broadway.

WOMEN, earn money at home in spare time. EV 1-1125.

WOULD $35 or $45 a week added to your income interest you? If you have a car and 3 hours a day spare time, call OL 2-5497 for an interview.

PARTNERS WANTED 90

WANTED; active or silent partner in profitable elevator operation, small town near St. Louis. Considerable new business available with additional working capital. Box E-174, Post-Dispatch.

BUSINESS OPPORT'TY

BUSINESS OPPORTUNITIES 94

WESTERN AUTO
Offers you financial success and independence in becoming one of their more than 2700 prosperous store owners. We assist you in all phases of the business. Write for free booklet which explains our operations today; or call
T. C. SALVETER JR.
Western Auto Supply
4116 Union EV 1-9100

BEAUTY SHOP, Clayton, 100% location, 15 de-luxe booths, air-conditioned, parking; sacrifice. BSA, FO 7-6688.

BEAUTY SHOP, county, northwest; established shop; plenty of business; good opportunity. UN 7-2238.

BEAUTY SALON; S. Grand; 4-operator shop; good going business; owner retiring. PR 2-2523 any time

CARD AND GIFT SHOP; long established in central business and apartment area; neat and attractive; price $2500.
Continental MI7-2313
INV. SYSTEM 2311 HAMPTON

CLEANING store and 100 customer route combined. TA 1-1345; week days PR 3-9976.

CLEANING branch; also extra equipment, HU 1-8403, EV 2-5955.

CONFECTIONERY, good business; all electric. 4069 McRee.

CLEANING BRANCHES with 2 and 3 rooms; $200 down. FR 1-7260.

CLEANING, complete plant; sacrifice; terms. Mardis, VO 3-1950.

CONFECTIONERY, old established, doing $30,000 annually; emergency sale $3850. Has living quarters; reasonable rent. 3440 Blair.

KEENEY-TOELLE EV 5-7370

CONFECTIONERY; 5 rooms, bath, upstairs; densely populated section; $1000 stock included; will finance! JOHNSON, JE 3-6411.

CONFECTIONERY, north, large living room in rear; weekly sales $500; 5% package beer, cash or terms. EV 3-8831.

CONFECTIONERY, 2 rooms, gas heat, $45 rent, $1300. BSA, FO 7-6688.

CONFECTIONERY; $350 down, will finance; 2 rooms; 3187 Morganford.

CONFECTIONERY, north; 2 rooms; rent $48; $1200.
ROBERTS, 2857 Union, EV 2-4411

CONFECTIONERY, $500 weekly, 2609 Marcus, CH 1-9000, Midwest.

CONFECTIONERY; near school, living quarters. PR 6-8445.

DELICATESSEN, good stock, good business, south; living quarters; owner. 6021 Michigan.

DELICATESSEN, all stock, electric fixtures; must sell. 4069 Lafayette. PR 6-8853.

WHOLESALE doughnut route; opportunity for good income; small investment. FL 3-9912.

DRUG STORE, $3750 stock and fixtures; any reasonable offer for quick sale; must retire. FR 1-4936 EV 3-7686.

DRUG STORE; $45,000 year volume; high pin game play; $5000 cash; other business. PA 5-6892.

DRUG STORE; prescription only; transfer point. SHOOP, VO 3-2904.

FILLING STATION; modern City Service station; located in Arcadia, Mo., Highway 21; inventory not over $1250; established business; lease at low rate; immediate possession. Phone after 5, Ironton, Mo., 116, or write R. J. Barnes, Box 93, Ironton, Mo.

GRILL; 14-stool; air-conditioned; good going business. GA 1-8051.

GROCERY AND MARKET; $150,000 year volume; owner retiring; clears $12-$15,000; owner will finance over reasonable down payment.
Continental MI7-2313
INV. SYSTEM 2311 HAMPTON

ROBERTS will sell your business promptly. Call, EV 2-4411.

BUSINESS OPPORTUNITIES 94

GROCERY-meat market, fixtures; $3500 plus inventory; good location; 4 large living rooms rear of store. EV 3-8968.

GROCERY AND MEAT MARKET; man and wife store; $1000 weekly; 5 rooms, building optional. Owner, EV 5-4700.

GROCERY, bargain; well equipped; will sacrifice, make offer. 336 N. Sarah.

GROCERY — 59xx WEST
$1100 week apartment district.
MERCANTILE CH 1-9944 408 Olive

GROCERY-MEAT, south, sacrifice quick sale, fixtures $500; about $1000 stock. 3458 Humphrey.

GROCERY and meat market; colored shopping district; must sell account illness. PA 7-7184.

GROCERY and meat market; fully equipped, self-service, cheap rent. PA 7-5980.

HARDWARE; county, west, on 2 main traffic arteries, business section fast growing community, good moving stock.
Continental MI7-2313
INV. SYSTEM 2311 HAMPTON

HARDWARE store; established 30 years; northwest St. Louis; doing good business. CO 1-0723.

HAVE nice selection good stores; will mail list or take you to see them. Call Holster, MO 4-0610, VE 2-1163.
LEE-SCHERMEN BUS. SALES

HOBBY SHOP; good paying business, good location. 3124 N. Grand, JE 1-5392.

HOTEL lodging house; pay out less 2 years; $10,000 required; good lease; no brokers. Box K-405, Post-Dispatch.

ICE CREAM - SANDWICH SHOP; equipped for home-made ice cream; thriving business on Olive Street rd., University City; owner will instruct; $24,000 gross.
LUNDIUS-KUHN WI 6-3232

ICE CREAM store, for over 10 years; we make our own ice cream; city location; 8 p.m.-11 p.m. VI 5-5349J.

ICE CREAM STORE; good business; sacrifice; illness. HU 1-8346.

ICE HOUSE, complete with unit, holds 40 blocks. TU 6-9745.

JEWELRY store, established 9 years, clean stock, $6500, PA 1-5355.

LAUNDRY, self service; Ozark town; growing business; also 2 rooms rear; $4500. WA 2-7938R.

LUNCH TRUCK; Ford van, late model, equipped deep freezers, gas grill, coffee urn. 4359 Chippewa.

MACHINE SHOP, equipped for jigs, fixtures and dies or production. Box S-373, Post-Dispatch.

MODERN self-service market; strictly cash; sales more than $2000 weekly; well established, profitable business in rooming house neighborhood. Call Dowling, MA 1-0746.

PAPER route, a.m., northwest county; 750 dailies, 1100 Sundays; 500 new homes under construction. FL 1-8953.

NEWSPAPER ROUTE; 900 daily, 850 Sun. a.m. PA 1-8295 after 1.

PAPER route, a.m., south side; 800 dailies, 550 Sundays; good steady income; bargain if sold this month. WOodland 1-9919.

PAPER ROUTE; a.m.; p.m.; 1350 dailies; Sundays. ST 1-9794.

PARTNER; small tool manufacturing company; travel occasionally, acting as field representative to our distributors. Box R-75 P.-D.

RESTAURANT; priced for quick sale; 5 rooms, bath; truck stop; large transit trade all year; Highways 460 and 13 at edge of Belleville; planning on moving to another state. Call Adams 3-7182.

RESTAURANT; reason for selling due to other business; industrial, day and night; good business, come see for yourself. 2355 Randolph at Jefferson.

RESTAURANT; established business; excellent location; because of death of owner. C. T. Restaurant, 318 Missouri, East St. Louis, Ill.

RESTAURANT; college town; 5 rooms; $15,000 net; closed during vacation. Mardis, VO. 3-1950.

RESTAURANT, south, $900; terms; offer wanted.
ROBERTS, 2857 Union, EV 2-4411

ROOMING house, 55xx Vernon, gas heat, good furniture, must sell; terms. BSA, FO 7-6688.

ROOMING HOUSE; $375 month income, plus 3 rooms, bath for owner. JE 3-9064, 4167 Maryland.

ROOMING house, contents, $1500 or make offer; $74 week income. EV 3-3836.

SNO CONE MACHINES
Sno Cone business is profitable. Full or part-time. We have all models, electric and gasoline machines and supplies. Terms if desired. Big Syrup Co., 3412 Gravois, PR 2-4615. Open weekdays, Sat. till 5:30 p.m.; eves. by appointment.

SUPER service station for rent; 8 pumps, huge concrete drive; best location; 4 highways; large office; inside lift, 3-car wash room; inventory about $3500; 10th and Trendley, East St. Louis, BR 1-6688.

SERVICE STATION for lease; would prefer some one mechanically inclined; nominal rent; inventory low. Call Mr. Brown, ST 1-2211.

SERVICE STATION for lease, south; small inventory; busy thoroughfare; attractive proposition to an aggressive person. MI 5-1250.

SERVICE STATION; modern; excellent location; high gallonage; 8330 Watson rd. VI 3-3144.

TAVERN and restaurant; full liquor license; all electric refrigeration; old established business; will lease fixtures; sickness in family. 3228 Park.

TAVERN and barbecue; north; sell cheap. CH 1-6148 or EV 1-7989.

TAVERN; full license; all Koldraught equipment; reasonable. MA 1-9785.

TAVERN, 3.2; clean; no competition. PR 2-5491.

TAVERN, north; full license; good location. Call FR 1-7410.

TAVERN, 3.2, good business; reasonable; south; PR 1-0635.

TAVERN, 3.2; 4157 Lee; $1000, cash or terms; lease. EV 2-1031.

TAVERN-CAFE; extra nice; widow says sacrifice. Mardis, VO 3-1950

BE in business for yourself. Need only truck and small operating capital. Average earnings between $6000 and $10,000 per year plus operating expenses. Phone FO 7-8786.

SELLING out; $30,000 distributors; stock below cost, consisting of appliances, clothing and housewares. Reliable, 2910 Montgomery, OL 2-7715.

BUSINESS WANTED 95

CONFECTIONERY, doing over $600 week; living quarters.
MERCANTILE CH 1-9944 408 Olive

SELL YOUR BUSINESS, large or small. 35 years successful sales.
CONTINENTAL INV. SYSTEM
2311 HAMPTON MI 7-2313

GROCERIES, Meats, etc.; stock or fixtures for cash. PA 5-4155.

DESIRE to represent your company as a manufacturer's agent for Midwest area, several years experience directing sales. Box K-392, Post-Dispatch.

ANY good business sold without advance fees. Mardis, VO 3-1950.

ALL CASH FOR BUSINESS OR Manufacturing, BSA, FO 7-6688.

ANY BUSINESS or REAL ESTATE SOLD by SHOOP RLTY. VO 3-2904

ROOMS AND BOARD

ROOMS WITH BOARD 96

NORTH

ST. LOUIS, 3912; employed man; good meals; bus line. JE 1-9896.

SOUTH

COMFORTABLE home for elderly people or couples; good food and care. PL 2-0359, FL 3-1073.

ELDERLY man, lady or couple; lovely home; good food. ST 1-6290

WEST

KINGSHIGHWAY, 928 S., for men only $12 week, licensed and inspected.

LINDELL, 3756; girls club hotel; friendly; delicious food. JE 3-0264.

WEST PINE, 4208; single; good meals; gentleman. JE 5-7418.

WEST PINE, 4301 (several houses); $12 week; also elderly. FR 1-9539

COMFORTABLE home; elderly people; good food and care. PA 7-6409.

ROOM and board for employed man; good transportation; FO 7-3222

PINE CLUB, 4915 West Pine; fine food, home like. FO 1-1259.

ROOM in Clayton; elderly woman desires working girl to assist one hour a day; light work; for very nominal board. Am alergic to smoke. Will exchange references. Box K-408, Post-Dispatch.

ALBERTA CLUB, 5244 Waterman; excellent meals; women. FO 1-9362

MEN, a home away from home; home cooking. 3871 Maple.

ROOMS FOR RENT 97

DOWNTOWN Y.M.C.A.
"A Home Away From Home."
Primarily for young men; residence includes educational, physical, social and other membership activities a congenial environment. 1528 Locust, CE 1-1350.

CENTRAL

ROOM with kitchen; near Veterans Hospital. OL 2-3483.

NORTH

CHILDREN WELCOME
3821 St. Louis av.; 2 rooms, $10. OL 2-4955.

BREMEN, 903; housekeeping units; child accepted; nice, clean.

EMMA, 63xx; housekeeping, private bath; adults. FL 1-4892.

GRANDELL SQ., 3716; 1 and 2 room units; newly decorated and furnished; reasonable. JE 5-9673.

KOSSUTH, 3807; sleeping room, $7; adults only. MA 1-8950.

MONROE, 1323; 2 rooms; children welcome.

NATURAL BRIDGE, 3918A; sleeping room for man. JE 1-8815.

NINTH, 3328 N.; 2 rooms, $12 week; nicely furnished. CE 1-1163.

NINTH, 2401 N., 1 or 2 housekeeping; also sleeping rooms.

RED BUD, 4576 (at Florissant); 2 large housekeeping; clean; adults.

ROOMS FOR RENT 97
NORTH

RAUSCHENBACH, 3117A; large sleeping, for couple; 1 single, employed; private; bus. MA 1-6131.
ST. LOUIS, 2012; 2-room unit; sleeping; complete; clean.
ST. LOUIS, 2548A W.; 2 unfurnished rooms, $30. CH 1-2108.
ST. LOUIS, 3805; sleeping room. JE 1-7253.
SALISBURY, 2030; 1 housekeeping, everything furnished; adults. CE 1-2439.
TENTH, 2708A N.; sleeping room, private; gentleman; $6 week.
UNIVERSITY, 2938; sleeping or housekeeping rooms; near bus.
UNIVERSITY ST., 3206; sleeping; single, double. FR 1-3995.
LOVELY SLEEPING room; breakfast and laundry. CE 1-8917.
NEAR Ballpark; large sleeping; 2nd floor front. JE 1-5342.
HOUSEKEEPING, 1st floor; Frigidaire; lady employed. EV 2-1408.

NORTHWEST

BROWN RD., 3408; sleeping rooms; men only. WA 2-8723J.
CLARA, 2506; 2 rooms furnished; $15 week. EV 3-2832—5-7610.
COTE BRILLIANTE, 5913; clean; front, first floor sleeping; busses; employed man.
KIENLEN, 1854; 2 nice rooms; sink; near car loop, bus, parking.
LEE, 46xx; bedroom, modern home; Lee bus; reference. EV 1-5433.
LOTUS, 5218A; sleeping room; man employed. EV 5-7595.
ROBIN, 5247; sleeping room, private bath and entrance.
SLEEPING ROOM; gentleman; near McDonnell; private home; reference. UN 7-5582.
HOUSEKEEPING room for one, $8; nice location. PA 1-9356.
SLEEPING room, $6; nice location. PA 1-9356.
BEDROOM, kitchen; also sleeping; Jennings; gentleman. UN 7-1024.
TWO housekeeping rooms, $14; nice location. PA 1-9356.

SOUTH

ALLEN, 2156A; 2 nicely furnished rooms, hot-cold water; adults only.
ALLEN, 1706; furnished room; stove; refrigerator; $7.
ARSENAL, 3904; 2-room apartment; and sleeping room for man.
BENTON PL., 31; 2 unfurnished rooms; utilities; adults. PR 1-6859
BOTANICAL, 3911A; 1, 2, 3 or 4 girls or mother and child, to share 3-bedroom apartment with young lady; beautifully furnished, kitchen privileges, washer and dryer, twin or double beds; all modern conveniences, good location. PR 3-2365.
CALIFORNIA, 3615; lovely 2-room efficiency near bus. FR 1-3199.
CASTLEMAN, 4057; 1 or 2 room apartments, children welcome.
CASTLEMAN, 4156; large sleeping; 1 oir 2; $8-$10; near bus.
CASTLEMAN, 3803; 1- or 2-room efficiency. PR 2-8549.
CLEVELAND, 3939, front, sleeping, employed; garage optional.
CLEVELAND, 4148; large front sleeping. PR 2-1926.
CLEVELAND, 4209; 1 also 2-room apartment; sink; refrigerator.
COMPTON, 1827 S.; large housekeeping; 1 or 2 employed; 3 bus lines.
COMPTON, 1545 S.; 2 rooms, refrigeration; baby welcome.
FLAD, 3955; sleeping rooms; single or double; reasonable. PR 1-0205.
FLAD, 3630; 2 lovely rooms; above average; third house from Grand.
FLAD, 3855; sleeping for gentleman, convenient. PR 6-2831.
FLAD, 3625; room for gentleman, near Grand.
GEYER, 3026; 1st floor; room and kitchenette; shower.
GRAND-GRAVOIS, nicely furnished, hot water, shower, employed gentleman only. 3515A S. Grand.
GRAND, 3190A S.; gentleman; sleeping room; all conveniences.
GRAND, 2207 S.; nice sleeping room for gentleman; only $10.
GRAND, 3949 S.; lovely bedroom, kitchen privileges; bus, car.
HENRIETTA, 3015; housekeeping; children welcome. ST 1-4816.
INDIANA, 2835; 2 extra large rooms, front, 2nd floor. PR 1-5683
JUNIATA, 3734; employed; large rooms. Call evenings.
JUNIATA, 3815; clean sleeping, modern conveniences; man.
LAFAYETTE, 3142; 2 neatly furnished rooms; sink, refrigerator.
LOUISIANA, 1918; light housekeeping rooms; see before 2 p.m. MO 4-3357.
MAGNOLIA PL., 30xx; 1-room furnished; adults; no children; inquire 2855 Shenandoah.
NEBRASKA, 3501, light housekeeping, also 1 sleeping, adults.
NINTH, 1712 S.; sleeping room; man only. MA 1-9905.
OREGON, 2222; 2 furnished rooms; 1 small child welcome. PR 1-2594.
OREGON, 4344; 2 rooms, furnished; gas heat; modern. PL 2-7856.
PARK, 2326; adjoining housekeeping; refrigerator; laundry; children.
RUSSELL, 3945; large housekeeping; completely furnished; reasonable; employed couple.
RUSSELL, 2837; 2 large rooms, utilities furnished. MO 4-4755.
RUSSELL, 3924; lovely sleeping room. MO 4-7736 after 4 p.m.
RUSSELL, 3944; 2 light housekeeping rooms; very clean.
SIDNEY, 3525; sleeping; gentleman; 2nd floor front; near Grand.
SIDNEY, 2007; 2 neatly furnished room, private bath; adults.
SIDNEY, 616; 2 housekeeping; washer furnished; $12. VI 3-5742
TENTH, 2331 S.; 2 rooms, light housekeeping, furnished.
THIRTEENTH, 2306 S.; housekeeping units; nice, clean; children.
THIRTEENTH, 2345 S.; light housekeeping; couple; baby welcome.
UTAH, 1957; housekeeping units; beautifully decorated; children.
VERMONT, 6604; sleeping, $6; private entrance; man. FL 1-6105.
WILMINGTON, 1211; at Grand; with porch; private; gentleman.
WYOMING, 3701; near Grand; girls; share kitchen; $5. PR 3-0261.
HOUSEKEEPING; new refrigerator and range; modern; 2512 S. Twelfth; housekeeping, new refrigerator and range, modern.
SLEEPING ROOM; 1-2 young ladies; 1 block south of Cherokee on California. PR 2-6859.
SLEEPING, girls; with or without kitchen privileges. PR 6-3083.
SLEEPING ROOM; gentleman; near busses. PR 2-2494.
3 ROOMS, furnished or unfurnished; children welcome. CH 1-0907.
2 VERY LARGE, nicely furnished; 3222 St. Vincent, PR 3-1189.
SLEEPING ROOM; convenient location; near Grand. TO 5-1191.
LOVELY room; use kitchen; busses; girl; $7. PR 3-8865.
2 UNFURNISHED rooms. Call after 5:30 p.m., PR 3-2354.
SLEEPING ROOM; lady employed; no smoking drinking. PR 1-4733.
SLEEPING ROOMS; 2853 Lafayette. MO 4-5953.

SOUTHWEST

BOTANICAL, 49xx; sleeping, private entrance; busses. PR 2-5431.
MAGNOLIA, 6289; nice, clean sleeping room; near bus.
NASHVILLE, 6905; newly furnished sleeping. MI 5-3942.
OLEATHA, 5009; furnished room, 2 beds, use kitchen, 2 large closets, hot water. HU 1-0250.
WATSON, 2838; large room; private home; busses. ST 1-7943.
WATSON, 3285; 1 large, for 1 or 2; on bus line.
ATTRACTIVE room; near Tower Grove Park; fan; man. PR 1-7169
MAPLEWOOD; 1-room efficiency; good transportation. ST 1-6236.
SLEEPING ROOM; in private home. FL 2-4637.
NICE room; 2 girls; kitchen privileges. HU 1-0186.

WEST

AMHERST, 72xx; lovely room, private family. PA 1-6918.
BARTMER, 5723; sleeping; private home; gentleman only.
BLACKSTONE, 1397A; sleeping room; breakfast if desired.
CABANNE, 5545; furnished rooms now available; good transportation; Hodiamont car at door; children welcome. FO 1-9865.
CABANNE, 5043; 2-room efficiency, $15; 1 large room, $8; all utilities. FR 1-8424.
CABANNE, 5565; 2 housekeeping; private entrance; employed adults.
CATES, 5855; large clean; bath, kitchen and laundry facilities; $9 week; girls. PA 1-7466.
CATES, 59xx; sleeping, 1 or 2, private home. PA 5-2476.
CLARA, 1311; sleeping room; young man; employed days; after 6.
CLEMENS, 5902A; nicely furnished sleeping room. PA 1-9065.
DELMAR, 4834; sleeping room. Inquire drug store.
DELMAR, 5321; beautiful clean warm room; hotel service, $9 up.
DELMAR, 5474; 1-room efficiency; also sleeping room. FO 1-7800.
EASTON, 4743; large, quiet front housekeeping; adults only; $7.
ENRIGHT, 5861; lovely cool 2nd sleeping; Bendix; $8. PA 7-7162.
ENRIGHT, 58xx; sleeping room, kitchen privileges. PA 1-6153.
ENRIGHT, 5827; look; 2 front, furnished housekeeping, $12.
ENRIGHT, 5716; sleeping, man employed; days, near car. PA 5-4071
ENRIGHT, 54xx; sleeping; lady employed; quiet. FO 1-2848.
ENRIGHT, 58xx; nice large sleeping room. PA 1-6153.
ENRIGHT, 5180; 2 newly furnished; couples. EV 2-6340.
FOREST PARK, 4428; bedroom and kitchen, redecorated. FR 1-8258.
FOREST PARK, 4380; 2 furnished rooms, for adults. JE 1-1074.
FULTON Hotel; day, week $10.50 up. 4489 Washington. FR 1-5000.
HAMILTON, 957; 2-room efficiency; 1 or 2 children; large yard.
KINGSHIGHWAY, 1170A; 2 rooms, newly decorated, employed adults.
KINGSHIGHWAY-OAKLAND vicinity; sleeping; gentleman. JE 5-2239
LACLEDE, 4449; 2 front rooms; consider child. JE 1-2114.
LINDELL, 4322; large sleeping room for employed lady; clean, cool, maid service; $8. JE 3-0510.

ROOMS FOR RENT 97
WEST

LINDELL, 4320; front, hot and cold water in room; refined man or lady; references.
LINDELL, 39xx; large, twin beds; privileges. JE 1-5498.
LINDELL, 4634; young man, share large room, connecting bath.
LINDELL, 4351; sleeping; decorated; twin beds; girls; breakfast.
McPHERSON, 4609; housekeeping unit; nice clean; accept children.
McPHERSON, 4700; light housekeeping; $8. FO 1-0782.
MAPLE, 5523; small efficiency; newly decorated; $15 week.
OAKLAND, 4553; 2 large housekeeping rooms; reasonable.
OLIVE, 3860A; sleeping rooms, nice and clean.
PAGE, 5585; double; twin beds, $5 each. TE 7-3943.
PAGE, 5362; clean, large front sleeping. FO 7-5851.
PAGE, 5352; large housekeeping, 2nd floor; basement apartment.
PAGE, 7104; housekeeping, couples, $10, first floor. PA 1-9586.
RIDGE, 5147; lovely 2-room apartment; also double sleeping.
STANFORD, 72xx; near Delmar, large; employed man. PA 7-9274.
WASHINGTON, 5214; 2 lovely front rooms and single; also 2 rooms, private bath, basement.
WASHINGTON, 4954; single or double rooms; good transportation; cooking privileges.
WASHINGTON, 5260; 2 rooms, couple or 2, one large room, kitchen, twin beds, for 3.
WASHINGTON, 5026; very quiet large room; 1 gentleman, $8.
WASHINGTON, 5260; sleeping; twin beds, men, $6.
WASHINGTON, 5226; sleeping; also efficiency for 1 or 2.
WASHINGTON, 5078; lovely double room; also single. FO 7-2019.
WASHINGTON, 61xx; sleeping; 1-2; private home. Call PA 5-9572
WASHINGTON, 4759; bedroom, kitchen; private bath. FO 1-9916.
WASHINGTON, 4253; 2 rooms, $10; refrigeration; single $6.
WASHINGTON, 5272; housekeeping; clean; double $13; single $10
WATERMAN, 5058; employed; homelike, spacious, single, twin; cars.
WATERMAN, 6016; 1st west; private home, use kitchen, PA 5-5881
WATERMAN, 5237; 2 rooms; clean; children welcome; $12 up.
WATERMAN, 5095; lovely first floor; water in room; U. line; $10.
WATERMAN, 5656; attractive, clean room; $9 up. VO 3-3444.
WELLS, 5503; sleeping, remodeled; private entrance. FO 7-2115.
WESTMINSTER, 3751; housekeeping, $10; everything furnished.
WESTMINSTER, 3740; efficiency; also sleeping; reasonable.
WESTMINSTER, 4047; housekeeping apartments; children welcome.
WEST PINE, 4120; 3 rooms, clean, nicely furnished. OL 2-4226.
WEST PINE, 4003; small efficiency, new; adults; $9. FR 1-8058.
WEST PINE, 3949; 2 rooms, clean, warm; reasonable.
NEAR Cathedral; pretty room for girl; $7. JE 3-7089.
REFINED gentleman, in private home; own bath. PA 5-0486.
GIRLS; sleeping, single, double; $4.50 up; laundry. VO 3-5241.

SUBURBAN

OXFORD, 3529; 2 light housekeeping, child welcome. $15 week.
KIRKWOOD RD., 804 S.; 2 sleeping rooms bus at door, men.
WOODLAND DR., 1310; large sleeping room for man. MI 7-1326.
SLEEPING rooms; heart of Kirkwood; buses at door. Taylor 2-2068

ROOMS FOR RENT—COLORED 98

BEAUTIFUL ENRIGHT CT.
Has available efficiency apartments; newly decorated; private bath; all utilities furnished; $47.50. See Manager, 4110 Enright, Apt. B, CE 1-1395, JE 5-1636. (*)

BEAUTIFUL LOVEJOY APTS.
4100 Enright; newly decorated 2- and 3-room efficiency apartments; private baths; heat and hot water. See manager, CE 1-1395 or JE 5-1636. (*)

CATES, 5056; two 2-room apartments; ideal for 2 couples; private tile bath; very clean. (*)
CLARK, 3513; 2 furnished housekeeping. JE 3-3945 before 9. (*)
COTE BRILLIANTE, 3705, furnished kitchenette, couple. JE 5-8753. (*)
DELMAR, 3858; 2-room efficiency; utilities furnished; convenient. P. C. Robinson. JE 3-3991. (*)
FINNEY, 3723; 1- and 2-room efficiencies; very clean; adults only. See Mr. Jordan. (*)
LABADIE, 4252 (east); furnished 2nd front 2-room apartment; utilities; couple; $15 week. (*)
PAGE, 4426A; teacher will share her 4-room apartment; completely furnished or partly furnished. (*)
PAGE, 4853; front 2d floor; employed permanent; man. FO 1-3978. (*)
WAGNER, 1716; 2 rooms furnished, unfurnished. EV 2-5482 eves. (*)
WALTON, 1167; 2-room furnished apartment; no children. FO 1-8186. (*)
WALTON, 1121; 2 rooms, furnished; newly decorated. (*)
WASHINGTON, 4121; 3 rooms, adults; after 6 p.m. (*)
FOUR 3-room apartments, 11 2-room apartments; $37 to $50. Call agent, FO 7-3347 from 8:20 a.m. to 5:55 p.m. (*)
FURNISHED kitchenette apartment, west, 3rd floor, $9 week, single employed lady. FO 7-9760 (*)
FURNISHED 2-room apartment; quiet employed adults. FO 7-3502. (*)
2 UNFURNISHED, bedroom and kitchen, couple only, $12.50 week. Utilities furnished. JE 1-3047. (*)
APARTMENT, furnished 1-room efficiency; working people. FO 1-8004 (*)
FURNISHED basement apartment; also 2nd floor; $12.50 and $15 week. JE 5-5431. (*)
2 FURNISHED rooms, gas heat, cooking, children welcome. CH 1-0907. (*)
FURNISHED KITCHENETTE. CO 1-6102. (*)
2-ROOM apartment, furnished, utilities. FO 1-0977. (*)
3-ROOM apartment to respectable people. FO 1-5101. (*)
2 FURNISHED ROOMS; employed couple. JE 5-5418. (*)
FURNISHED 2 and 3 room apartment. Inquire at 4123 Cook. (*)
ROOM, front, large, furnished, cold and hot water. JE 1-7982. (*)
LARGE, front; couple; also single. EV 5-5971. (*)
2 UNFURNISHED rooms; adults. FO 1-4810. (*)
2 ROOMS, kitchen privileges. JE 1-7389, JE 1-1591. (*)
2 UNFURNISHED rooms; 1 child. CE 1-1334, FR 1-3756. (*)
ROOM, sleeping; will consider some cooking. OL 2-4019. (*)
UNFURNISHED apartment, adults, call after 4 p.m. FO 7-9402. (*)
1-ROOM furnished apartment, no children. FO 7-9677. (*)

CONVALESCENT HOMES 101

REESE Nursing Home, ST 1-7850; private room; aged, convalescent.

ROOMMATES & APT. SHARED 104

BELT, 738; newly decorated apartment, beautifully furnished; accommodates 4 to 6 girls, or men. PA 1-3712.
FORSYTH, 76xx (Clayton); share 2 twin bedroom 4-room apartment with 2 young men, $9.50 weekly each. FO 7-1790, after 6, FO 1-4654.
LADY will share 3-room apartment with employed lady; reasonable. 41xx Russell, PR 2-1198.
YOUNG WOMAN share 3-room apartment; Grand-Bates area. PL 2-9442.
GIRL to share lovely apartment; Protestant home. PA 5-6638.
YOUNG LADY, share my apartment overlooking park. MO 4-6015
EMPLOYED woman; own bedroom; references. FO 1-3273.
EMPLOYED, middle-aged lady, share home with lady; south. FL 1-7053.
1 ROOM, twin beds; 2 adults; $5 week. FO 1-6562.
ONE or 2 retired ladies to share apartment. PR 2-5437.
1 OR 2 GIRLS, share our 2-bedroom apartment. VO 3-1717.
ELDERLY woman will share 5-room apartment; south. WO 2-3812
GIRL; share apartment with 2 girls; northwest. EV 1-3370.
GENTLEMAN share apartment, $15. PA 5-1218 after 6 p.m.

REAL ESTATE RENTALS

HOTELS 110

SAUM APARTMENT HOTEL
Bachelor; 3-room efficiency; 1 or 2 bedroom apartments completely furnished; maid service. Daily, weekly, permanent monthly rates; garage and dining room. Also 1 or 2 bedroom apartments, unfurnished; adults $175.
1919 S. GRAND PR 1-2034

LINCOLN HOTEL
Olive at 23rd. Weekly rate $7 up.

BON-DEL HOTEL
Delmar at Ninth; free parking. Daily $1.50, weekly $8.50.

ALCAZAR HOTEL, 3127 Locust; 2 room apartment; singles; $7 up; permanent, transient; restaurant.
LINDELL PLAZA HOTEL, 4300 Lindell; 1- and 2-room efficiencies; also large outside sleeping rooms; permanent or transient; $12 week up; hotel service; free parking; free television; like home.

Always . . .
For the Things You Want, Keep an Eye on the Want Ads in the
ST. LOUIS POST-DISPATCH

HOTELS 110

MELVILLE HOTEL; 5338 Bartmer; nice location; quiet; reasonable.
REED HOTEL, redecorated rooms, $10 week up; elevator. 1433 Pine.
UNION BL. HOTEL, 3441 Union; warm; reasonable; free parking.
WESTMORELAND HOTEL; excellent location. 4496 Maryland, JE 1-2150.
ROOMS, $7.50 up, 1- or 2-room efficiencies, $15 up; children welcome, 14 S. Taylor, JE 3-1517.
ROOMS and 2-room apartments; attractive rates to permanent guests. Roosevelt Hotel, 4903 Delmar.
ENRIGHT, 5883; newly decorated; Gibson Hotel. PA 7-3553.

APARTMENTS—UNFURNISHED 111
CENTRAL

THE FORD APARTMENTS
Ideal for business women, couples, bachelors; distinctive modern apartment building; convenient to business; rentals from $95, utilities included. 1405 PINE. GE 6-1108, GE 6-4751.

12TH AND HICKORY, northwest corner; 1st floor, 2 large rooms, bath, heat, utilities; MI 5-0331; apply 1st floor (rear).
SUB-LEASE 1½-room apartment, ideal location. CH 1-8317.

NORTH

4-ROOM APT.—1ST FLOOR
3833 GREER AVE.
All utilities furnished, reasonable rent.
PA 5-2414 evenings PA 1-2019

PARK PL., 1408 N.; 2 unfurnished rooms, 3rd floor. CE 1-5475.

NORTHWEST

ACME, 5731; 1 block west Goodfellow; south of Florissant; first floor corner apartment; bedroom, living room, kitchenette, bath; refrigerator and range furnished; automatic washer and dryer available; better hurry.
EMMA, 6212A, 4-room efficiency, modern. CE 1-8443.
KINGSHIGHWAY, 4519 N.; 4-room modern; tile bath; gas heat; decorated; $100. Open. UN 7-1885.
LOTUS, 5011½; at Kingshighway; 2nd floor west; 2-bedroom; heat, gas, refrigerator furnished; $85. MA 1-3138.
LOTUS, 5119; 2 apartments, furnished, unfurnished; utilities.
PLOVER, 5467; 4 rooms; utilities furnished; $60; 1 small child.
RIVERVIEW BL., 89xx; 5-room duplex, garage, $125; adults, automatic heat. EV 5-4886.
3 ROOMS, private bath; heat, utilities. WA 2-7859R.

SOUTH

ARSENAL, 4400; available April 15, third floor east, 4 rooms and sunroom, $70 month.
SHAW MANAGEMENT CORP.
8001 Maryland PA 1-1922.
ARSENAL, 3818; 3 rooms, all utilities; no children or pets.
CHIPPEWA, 3517, Apt. 301; living-bedroom combination, electric kitchen, heat, bath; $75; open. PA 5-6666, PL 2-9757.
DE TONTY, 4259A; 2 rooms, 1st floor; stove, refrigerator, utilities.
LAFAYETTE, 2620; 2 large unfurnished; utilities furnished.
LAMI, 709; 3 rooms, toilet; available April 15; $40 month. Apply 722 Chestnut, Room 417.
POTOMAC, 2615, 2 rooms, furnished or unfurnished, PR 2-4990.
SIDNEY, 3520, 2 rooms, private bath, automatic heat, utilities furnished, employed adults.
SWAN, 4527; beautiful 2-room apartment, furnished or unfurnished; tile bath, tile kitchen; utilities, stove, refrigeration furnished; open 6 to 9. JE 5-6116.

SOUTHWEST

NAGEL, 5926; 4 rooms, gas heat, garage; $95. HU 1-4045.
ST. LOUIS HILLS, 6926 Jamieson, 5 rooms, garage, across from park. $130. PL 2-6066.
WATSON, 3900; large room and kitchenette; ultra modern, stove and refrigerator; $70; 1 year lease. TO 5-0800.
BEDROOM and kitchen, utilities furnished, newly decorated, 1 child welcome; good shopping and transportation. PR 3-6935.
TWO-BEDROOM efficiency; heat, electric range, refrigerator furnished; $110. VI 3-4768.
1-BEDROOM efficiency, heat, electric range, refrigerator furnished; $80. VI 3-4768.
1-BEDROOM efficiency; heat, electric range, refrigerator furnished; $75. VI 3-4768.

WEST

AUDUBON PARK
$75.25 UP
AVAILABLE IMMEDIATELY
1-2-3 BEDROOMS
Children Playground—No Pets
Bus through development
Built-in space for automatic washer.
Open 8:30 to 5 p.m.
Sat. 8:30 to 4 p.m., Sun. 12-4
1401 Thrush, Brentwood. WO 2-4661

EXCLUSIVE APARTMENTS
8 rooms, 3 baths, $250. JE 1-8776
7 rooms, 2 baths, $200. FO 7-5342
5 rooms, 1 bath, $165. FR 1-6990
Newly decorated, elevator buildings, heat, hot water, gas, refrigerator, stove, garage, car service.
4-room efficiency, $95. FO 7-3357
5-room efficiency, $125. PA 1-8382
Mary R. Wolff R.E. Mgmnt.
5457 Delmar FO 7-0692

CANTERBURY GARDENS
Country Living—City Convenience. 1-2-3 Bedrooms—Spacious Closets. Playgrounds for Children. Delmar at McKnight; model Apt. 891-C Longacre. Daily 8:30-5, Sunday 1-5. WY 1-5648.

RANDOLPH APTS.
5510 WATERMAN; FO 7-5342
6 large rooms, 2 baths; sunporch; heat; gas; hot water; new stove and refrigerator; venetian blinds; garage; newly decorated; 3 exposures; elevator building; Lindell bus; $200. See Manager.

GOTHAM APARTMENTS
3-ROOM EFFICIENCY, $95
5-ROOM EFFICIENCY, $125
Elevator building, utilities, stove, refrigerator, venetian blinds, newly decorated; garage, car service. 5904 Enright; PA 1-4447.

Greystone Apartments
410 N. NEWSTEAD, JE 1-8776
Southwing, 8 rooms, 3 baths, $275; utilities, refrigerator, stove, garage, car service, elevator building; newly decorated.

COMPLETELY AIR CONDITIONED 5-room studio apartment; heat; garage; $172.50. Available May 1st. PA 1-4519.
AMHERST, 7333; beautiful 6-room apartment; vacant; open; $150.

DOLAN CO.
MI 7-0525 Rltrs. 6401 Manchester

BARTMER, 5634; 4 large rooms, bath, 1st floor; yard, porch, utilities, stove and refrigerator; use of automatic washer and dryer; $96
BARTMER, 3132; combination efficiency, living, bedroom, kitchen and private bath. PA 1-1050.
BELT, 310; 3 rooms, modern; fireproof; utilities; tile bath, 3 closets, adults $85; open; also basement studio unit; $65. WY 1-3246.
CABANNE, 5402; new modern building; 3-room efficiencies, heat, hot water, janitor, washers, dryers, stoves, refrigerators. See Manager. FO 7-3266.
CABANNE, 5624; front apartment, living room, open porch, large bedroom, bath, kitchen and dinette. Open; vacant; $75.
CABANNE, 5515; 2 rooms and bath; $73, with all utilities furnished; open. CH 1-5906.
CATES, 5736, 3 and 4 rooms, newly decorated; $75; adults.
CLEMENS, 5702; 3-room apartment, 3rd floor. VO 3-4484.
CROMWELL DR., 7530; 3rd, 2 bedrooms, adults, $110. PA 7-7960
DELMAR BL., 4604; 4-room apartment; new tile bath, hardwood floors, heat, janitor service; parking space, laundry facilities; see janitor in rear.
DELMAR, 8333; modern 3-bedroom apartment; refrigerator, stove, garage; will decorate; open; $150. PA 5-1447, WY 1-0492.
DELMAR, 8xxx; 2 bedrooms; inside garage; pleasant surroundings; $135; no children; will decorate. Box R 408, Post-Dispatch.
DELMAR, 7601; spacious 5-room; children. $165. PA 7-8855.
ENRIGHT, 5037; 3-room apartment; utilities furnished; share bath. VO 3-3591.
326 N. EUCLID
Weekly-monthly; will furnish.
GOODFELLOW, 775; 7 rooms, bath, heat; janitor; $85.
OTTO JOST 722 CHESTNUT
GOODFELLOW, 963; 1st floor, 2 rooms and bath; $77.50. CH 1-5906.
HODIAMONT, 1470; efficiency No. 301; $70; heat, utilities, stove, refrigerator furnished; ideal for working couple.

DOLAN CO.
MI 7-0525 Realtors 6401 Manchester

KINGSBURY, 6018; 2 nice rooms; stove, refrigerator furnished.
KINGSHIGHWAY, 1330 N., Apt. 4; lovely living bedroom combination, dressing room, kitchenette; $75. LANG. MI 5-6373.
4526 LACLEDE—APARTMENTS
3 and 4 rooms; open. CH 1-8936.
LINDELL, 4905; third floor west; 4 bedrooms, 3 baths, 2 sunrooms; choice location. FO 7-4728.
LINDELL, 4943 (Chester Apartments); 4 rooms, furnished or unfurnished.
MANCHESTER, 4052; 3 front rooms; steam heat; private entrance; newly decorated; $15 week.

APARTMENTS—UNFURNISHED 111
WEST

MARYLAND, 4353; 3 rooms; heat, light, gas; $60 month and share bath. CE 1-2965.

870 N. McKNIGHT RD.
First east; 5 rooms; range, refrigerator; garage; $125; appointment.
T. S. SCHMIDT R. E. PA 5-2432

McPHERSON, 4168; 2 rooms; children welcome. See Mrs. Walker, CH 1-2108.
McPHERSON, 5753; third floor; 6 rooms and sunroom; heat furnished. CE 1-2020.
MINERVA, 5096; 3 rooms, bath, janitor service, heat, hot water. CH 1-2108.
NEWSTEAD, 19 N.; living room, dressing room, bath, dinette and kitchen; $60. Open; vacant.

6232 OAKLAND
5-room apartment; third floor; all utilities furnished, $92.50 including garage; decorated. Open call WY 1-4547 or OL 2-2991.

OLIVE, 4398; Rozell Hotel; 3-room efficiency, private bath; also 2-room; both newly decorated.
PAGE, 5252; apartments 2-3-4, ready occupancy; adults; student.
SOUTHWOOD, 6240; second floor north; 2-bedroom apartment, beautifully decorated, heat, hot water; $115 month. CE 1-1395.
SOUTHWOOD, 6253; 3-bedroom apartment; all utilities furnished; third floor east; $110. FL 2-0823, FL 1-5200.
SUBURBAN TRACKS, 5537, Apartment 1; 3 rooms, private bath; $50.
UNION, 1155 N.; newly decorated 3-room efficiencies; stove, refrigerator, venetian blinds, heat, hot water, janitor service; $67 and $70. See Manager on premises. FO 7-5695.
WALDEMAR, 6805; 3 rooms, unfurnished; prefer working couple, or one child considered.
WATERMAN, 60xx; 5-room apartment, 3rd floor; 2 bedrooms, heat, janitor service, hot water; across from St. Roch's Church; 2 business women or couple; $100. PA 1-1348 or PA 5-7035.
WATERMAN, 5575; 3 rooms, bath; remodeled, decorated; adults.
WATERMAN, 5592; 5 rooms, newly decorated.
4-ROOM efficiency apartment; stove, refrigerator, all utilities furnished; $62.50 per month.
THE MARSHALL, 4011 DELMAR.
2 TO 6 ROOMS, in apartment building; heat, hot water, gas. FO 7-1189.
ATTRACTIVELY decorated; 5-room apartments; $100-$135; opportunity. PA 5-2930.
APARTMENTS, furnished or unfurnished. FO 7-2787.
FIRST floor, 6 rooms, heat, janitor. 57xx McPherson PA 7-2254.

SUBURBAN

CLAYTON; 5 lovely rooms, garage; May 10; $150. WO 1-7425.

APARTMENTS—FURNISHED 112
CENTRAL

NEAR NEW VETERANS HOSPITAL 1- and 2-room apartment; 67 Vandeventer pl. FO 1-6784, PA 7-3977

NORTH

HOTEL FAIRGROUNDS
Located 3644 Natural Bridge
Across Beautiful Fairground Park
FREE PARKING LOT
MODERN ROOM & APARTMENTS
New, With Tub and Shower. Bath
Make Your Permanent Home With Us
Reasonable Permanent Weekly Rates. A Visit Will Convince You
Call FR 1-3560

LOVELY 2-ROOM APT.
3833 GREER AVE.
$15 week includes all utilities. PA 5-2414; evenings, PA 1-2019

DODIER, 2223; 2 rooms, private bath; very clean, laundry; decorated; baby welcome; reasonable.
GRAND, 1724 N.; 2-room apartments, utilities furnished.
SALISBURY, 2302; 4 furnished housekeeping; large closets; baby welcome.
TWENTIETH ST., N. 3801; third floor, 4-room efficiency, gas heat, electric and gas included, $75 monthly. PL 2-7500.
TWENTY-THIRD, 2919 N.; 2 large nicely furnished rooms; one child.
TYLER, 920A; 3 rooms; well furnished; child welcome.
UNIVERSITY, 2918A; 2 large, bright; laundry; adults. FR 1-6513
VANDEVENTER, 2743 N.; 3 rooms, bath; furnished; adults only. JE 5-1998.
WARREN, 2528; 2 rooms, new furniture, hot water; adults.
2 LARGE ROOMS, first floor, all utilities, employed couple, 1 or 2 babies. CH 1-2836.
TWO furnished rooms; north. Call MA 1-4098.
2 FRONT ROOMS; neatly furnished; working couple. JE 1-3653.
3 FURNISHED ROOMS, $60 month CH 1-6219.

NORTHWEST

R-E-D-U-C-E-D
1511 Semple; 2 housekeeping rooms; only $10; FO 7-9590.
EASTON, 5358; 3 furnished rooms; couple employed; 2 children welcome; with reference. FO 7-5897.
EASTON, 58xx; complete kitchen, bedroom; couple. EV 5-1036.
LOTUS, 5608 (rear); 2-room apartment; all utilities. Parking; laundry; $50 month. PA 6-0739.
PAGE, 5015; 2-room apartment; utilities; good transportation.
BEDROOM and kitchen, clean; convenient. EV 3-5851.
SAN FRANCISCO, 4122; 3 large rooms, beautifully furnished, twin beds, tile bath, porch, window fan, laundry, utilities; near 4 busses; see to appreciate; $25 week; refined working couple. JE 1-3157.
SEMPLE, 19xx; 2 rooms, baby welcome. EV 3-8338.
SWITZER, 2035; 3 rooms; private bath and entrance; utilities furnished; $75. EV 2-4730.
3-ROOM efficiency, private bath, utilities; near Small Arms; 1 block to bus; adults. EV 1-6052.

SOUTH

2-ROOM APARTMENT, $15
3514 VISTA; well furnished, with all utilities included.
PA 1-8618 or VO 3-3299
ALLEN, 815; 3-room apartment, private bath, entrance.
ANN, 2628; bedroom and kitchen, large porch; employed couple.
ARSENAL, 4504; 2 rooms; newly furnished; heat, electric, gas refrigerator. PR 2-8591.
ARSENAL, 2017; connecting housekeeping; private bath.
BROADWAY, 4629 S.; 3 rooms; children welcome; $16.50 week.
BROADWAY, 8605 S.; attractive; furnished; efficiency. FL 1-9594.
CASTLEMAN, 3624; 2-room apartment; 2 girls. MO 4-0635.
CASTLEMAN, 3616; at Grand; 3 rooms, bath; utilities; adults.
CASTLEMAN, 4008; 3 furnished room apartment, employed couple.
CLEVELAND, 3642; 2 clean front rooms; $16.50. MO 4-2063.
CLEVELAND, 4215; large living, bedroom, full kitchen; employed.
CLEVELAND, 3646; 2 housekeeping; child welcome; $15 week.
EADS, 3001; 1-room efficiency; infant welcome. PR 6-4064.
ELEVENTH, 1502 S.; 2 rooms, gas heat, hot water, $6. MA 1-1753.
FLAD, 3635; 2 private rooms, bath, reasonable; girls or couple.
GEYER, 2922, large newly decorated efficiency, conveniences, privileges. See to appreciate.
GRAND-Arsenal; 1-room furnished apartment, also furnished sleeping room. MI 5-0047.
GRAND, 1458 S., furnished 2-room apartment, adults.
HARTFORD, 3927; lovely apartment; all convenience; room for 3-4 adults.
INDIANA, 2323; 3 large rooms; $18 week; children welcome.
IOWA, 4006; 3-room efficiency; employed adults. HU 1-8689.
2701A LAFAYETTE
Daily, weekly, monthly rates; children welcome. Apply manager.
LAFAYETTE, 3248; 2 large room efficiency, bath; employed couple.
LAFAYETTE, 3647; 2-room efficiency apartment; adults only.
LAFAYETTE, 2166; 2 rooms, utilities furnished; $11 week.
LAFAYETTE, 3134; 2 rooms, 2nd floor; respectable couple; bus.
LAFAYETTE, 2738; 2-room apartment; baby welcome.
MICHIGAN, 6623; 2-room efficiency, adults; reasonable. PL 2-2550.
MISSOURI, 2227A; 2-room apartment; utilities. PR 6-7553.
OHIO, 1414; newly furnished, bath; children accepted. PR 6-8750.
OREGON, 1721; completely private, 2 large rooms first floor; bath, etc.; adults. PR 6-7206.
ORGEON, 3750; 3 rooms, toilet, $45; adults; references.
OREGON, 3338; 2-room apartment; adults only.
PARK, 3521; newly remodeled and furnished 2 rooms, private bath; employed couple or lady; references.
PENNSYLVANIA, 73xx; 2 rooms, bath, all conveniences, PL 2-7754.
PORTIS, 3134 (4500 W. at Arsenal) two large, modern rooms.
PESTALOZZI, 3405A; private bath. IV 7-5413. VE 2-1087.
ROBERT, 519; 2 rooms, $15 week. FL 1-6138.
RUSSELL, 3619; 2 rooms; private; garage; sharing privileges; sleeping rooms. PR 2-5724.
RUSSELL, 4251A; 3 rooms, heat, utilities, $55; adults. FL 3-2833.
RUSSELL, 3625; 2 rooms, completely furnished; $13.50.
SHENANDOAH, 4066; 3 or 4 furnished rooms, newly decorated; share bath; available Sat. PR 1-2048.
SHENANDOAH, 4622; at Kingshighway; 3-room apartment, private bath. All utilities furnished. Adults; $95. PR 6-6088.
SHENANDOAH, 4239; 2 housekeeping; rent singly or 2-room apartment; on 2 bus lines. PR 2-3139.
SHENANDOAH, 4005; 3 rooms; working couple or ladies.
WILMINGTON, 501A; 2-room apartment; utilities furnished.
TOWER GROVE, 2012; 2 large rooms on bus line; $16 week. Call PA 1-1181, or inquire Mrs. Cogdill.
3½ ROOMS; well furnished; big closets; use of phone and automatic washer; frozen foods available at cost; $20. PR 6-1032.
3-ROOM furnished apartment; $20 week; utilities. PR 2-2305.

APARTMENTS—FURNISHED 112
SOUTH

TWO large attractive rooms, bath, laundry; private entrance. PR 1-4380, 2016 Victor.
2 LOVELY rooms, newly decorated; small child. HU 1-9769.
2 ROOMS, semi-private bath; children welcome. PR 1-9290.
2 LARGE rooms, private entrance, 1st floor; adults. 2618A Geyer.
NICELY furnished 4-room, bath; infant welcome. PL 2-3995.
4 ROOMS, bath complete; adults; $60. Box E-121, Post-Dispatch.
APARTMENT; 3 rooms; private bath; adults only. PR 6-4743.

SOUTHWEST

EDWARDS, 1718; 2-room furnished apartment. PR 3-1832.
6 ROOMS, furnished; 2 bedrooms; gas heat; $97. MO 4-5960.

WEST

DE LUXE FURNISHED APARTMENTS
Beautifully decorated; lots of closets and cabinet space; one has 5 rooms, reception hall; tile bath; also 3 and 4 rooms available. Apply 727 N. Union, Apartment 1.

YOU'LL LIKE THIS ONE
We have available now a lovely efficiency apartment, everything furnished including daily maid service. Weekly or monthly rates. FO 7-5096.

2 ROOMS AND BATH
Newly decorated; furnished; complete living room-bedroom; modern kitchen-dinette; private tile bath; washers, dryer; couple or girls.
OFFICE 4118 McPHERSON

3 ROOMS AND BATH
Newly decorated, new furniture; bus through development; no pets. Inquire at AUDUBON PARK APARTMENT Office, WO 2-4661, 1401 Thrush, Brentwood.

$15 WEEKLY
Efficiency units, 24 hr. switchboard, large porch; lobby, Fulton Hotel, 4489 Washington. FR 1-5000.

EFFICIENCY APARTMENTS
4300 Maryland; 1½ and 2 rooms, all utilities included; $13, $15 weekly. VO 3-6650, PA 1-2137.

EXCLUSIVE APARTMENT.
3-room efficiency, $110; elevator building; utilities; venetian blinds; newly decorated; garage; car service. 5904 Enright. PA 1-4447.

FOR BUSINESS WOMEN
Large de luxe bedroom apartment; fireplace, electric dishwasher, disposal, large porch, suitable for 3. Apt. 1, 5138 Waterman, FO 7-2084.

DE LUXE APARTMENT
FURNISHED OR UNFURNISHED
3-4-5 rooms, tile baths, lots of closets and cabinets. 727 N. Union Apartment 1.

APARTMENT
4 rooms, $20 weekly; linens and utilities furnished.
MARSHALL APTS., 4011 Delmar

ARCO, 4533; 3 rooms, near Barnes. Couple or girls. JE 5-4160.
BARTMER, 6017; 2-room apartment; employed adults.
BARTMER, 5338; 2 rooms; decorated; also 1-room efficiency.
BELT, 304; 3 rooms; private bath, entrance; 2-3 adults.
BELT, 1412; 2-room efficiency; share bath; $40. FO 1-5178.
BELT, 730. 2-room efficiency.
CABANNE, 5508; 2 rooms, private bath; newly decorated; adults
CABANNE, 5724; 2 large rooms; adults; convenient. PA 5-4999.
CABANNE, 5212, 3 rooms; suitable 3 employed girls. Near bus.
CABANNE, 5637; 2-room; also 3-room; nice; adults. FO 7-6632.
CABANNE, 5569; 2 front rooms; nicely furnished; $15. FO 7-1576.
CATES, corner; 2-room furnished efficiency; private bath; employed couple or 2 girls; $15 week. FO 7-4422.
CATES, 5550; 2 rooms; couple employed.
CATES, 5045; 3 rooms; utilities; 3 or 4 adults. PA 1-8793.
CLARA, 1214; furnished apartment, 2 rooms; clean.
CLEMENS, 5830; 3 large rooms; utilities furnished; adults.

4442 DELMAR—2 ROOMS
PRIVATE BATH—$13 WEEK
3 rooms, private bath, $17.50; children welcome, automatic washer

DELMAR, 4804; 2 and 3 rooms, private bath; children. FO 1-6446.
DELMAR, 5070A; efficiency; private kitchen, bath; utilities.
DELMAR, 5224; 3 rooms, 2nd floor; all utilities. VO 3-6628.
EASTON, 51xx; 3 rooms, private bath. EV 5-7205, TH 5-5401.
ENRIGHT, 5234A; 3 rooms; all utilities; children welcome.
ENRIGHT, 5865; 3 rooms, private bath, 3rd floor. PA 7-6675.
ENRIGHT, 5830; efficiency apartments; convenient; adults only.
ENRIGHT, 5862; Pullman kitchen, bedroom, Bendix, $15. PA 7-7162.
ENRIGHT, 5171; 1-room efficiency; baby; $10 week. FO 7-3275.
FOREST PARK, 4465; 3-room; adults; employed. Call after 6 p.m.
GAMBLETON, 6167; 4 blocks south of Page; 2 rooms; new furniture; new bath; new kitchen, washer; 2 adults $19. EV 1-6730, Thornwall 5-7528, days PA 5-0270.
GRANVILLE, 1377; 2 rooms, 3rd floor; $12.50; entrance FO 1-4379.

934A HAMILTON
3 rooms; private bath; newly decorated; furnished; adults.

HAMILTON, 1333A; 2 bedrooms, furnished kitchen, private bath, adults.
HAMILTON, 1044; 2 rooms; employed couple. $12 week.
HAMILTON TER., 5960; 2 rooms and sunroom, furnished.
4526 LACLEDE—OPEN
4 rooms, 2 bedrooms. CH 1-8936.
LACLEDE, 4492; beautiful 2-room apartment. JE 3-1847.
LACLEDE, 4036; 2 rooms, second floor; basement apartment; clean.
4526 LACLEDE—APARTMENT
3 rooms; open. CH 1-8936.
McPHERSON, 4434; 2 employed, clean, light, quiet; full kitchen; 2 blocks north of Cathedral.
McPHERSON, 4474; lovely 2-room efficiency; everything furnished including linens; adults; low rental.
McPHERSON, 4714; 2-room, private bath; employed couple.
McPHERSON, 4480; beautiful 2-room efficiency; private porch.
McPHERSON, 4483; lovely 2-room, automatic washer. FR 1-2524.
MANCHESTER, 4230; 2 rooms, private bath, decorated, couple or girls; $13; open 6-8 p.m.
MAPLE, 5114; 3 rooms; laundry privileges; baby welcome. VO 3-5000.
MAPLE, 5553; 2 lovely rooms, 1st floor; private entrance, share laundry, bath; free parking.
MAPLE, 5941; 1 room and kitchenette.
MAPLE, 5575; large room, sink, refrigerator; adults. FO 1-1616.
MAPLE, 5053; 2 rooms and kitchenette; private bath; adults.
MAPLE, 5250; 2 rooms, sun porch; 2 or 3 employed.
MINERVA, 5204; 2 rooms, nicely furnished; Bendix.
MINERVA, 5029; 2 rooms; 1-2 children accepted; $13.
OLIVE, 4443; extra large; modern efficiency; nicely furnished, including linens and private parking; adults only; also smaller unit; reasonable rent.
PAGE, 5700; 2 rooms, 2 adults; $15 week, very clean. EV. 3-9000.
PAGE, 5887; 1-room efficiency, ladies apartments; private entrance.
PERSHING, 53xx; 5 rooms; $115; first floor; adults. FO 1-1119.
PERSHING, 5386; apartment for 2, with bath.
PERSHING, 5576; lovely 5 rooms; newly decorated; 4 adults.
PLYMOUTH, 5958; 3-room basement apartment; private bath and entrance; employed couple. PA 1-5958.
RAYMOND, 5111; 2 attractive rooms, window fan, washer, dryer.
RIDGE, 5211; 2-room furnished apartment; complete.
RIDGE, 58xx; 2 light housekeeping, baby welcome. EV 3-3358.
SUBURBAN, 6011A; nice furnished apartment. PA 7-4597.
VERNON, 5713; 3rd floor; 2 rooms, heat, light; $15 week.
OTTO JOST & CO., 722 Chestnut
VERNON, 5627; 2-room efficiency; homelike.
VERNON, 5659; 2 furnished rooms and bath; adults preferred.
VERNON, 5453A; 2 rooms; nicely furnished. FO 7-8370.
VERNON, 5247, 2 large rooms, 3rd floor, newly decorated, $10.
WASHINGTON, 39xx; 1-2-room; private bath. FO 1-7601, YO 5-1624.
WASHINGTON, 6000; living, bed, kitchen combination; private bath. $80. Manager Apartment G.
WASHINGTON, 5130; nice 2 rooms, private bath. FO 7-0985.
5204 WATERMAN
3 rooms; 2 to 3 girls or employed couple; newly decorated.
WATERMAN, 5604 N., 1 apartment, 3 rooms, nicely furnished, private bath, couple or 3-4 girls.
WATERMAN, 5241; 2 rooms, $19; 2 employed; laundry; parking.
WATERMAN, 5542; 2 lovely rooms; private bath; 2 employed.
WATERMAN, 5592; new, modern, for 2 to 4 people; private bath.
WATERMAN, 5641; 2 rooms, bath; adults; utilities furnished.
WATERMAN, 5236; 3 rooms, share bath; child welcome; $22.50.
WATERMAN, 5256; 3 rooms, furnished, newly decorated. FO 7-8437
WATERMAN, 5620; 2-3-room apartments; all utilities furnished.
WESTMINSTER, 42xx; 3 rooms; private bath, nicely furnished, utilities; $25 week. JE 5-5577.
WESTMINSTER, 4162; 3 rooms, couple or girls. MO 4-0935.
WESTMINSTER, 5808; 3 rooms, utilities; share bath. PA 7-5343.
—WEST PINE, 4936; lovely 3-room furnished apartment; private bath; ideal location; employed couple; $26 week.
WEST PINE, 4258; efficiency, 1st floor; $16. VO 3-8125.
WEST PINE, 4443; 2 rooms, adjoining bath; adults. OL 2-0645.
WHITTIER, 311 N., at Lindell; apartment 308; 3-room efficiency, beautifully furnished; utilities; $75 month. CE 1-2965.

APARTMENTS—FURNISHED 112
WEST

STUDIO apartment, in remodeled carriage house; suitable to share; parking facilities; must see to appreciate, $80 month. 4425 Olive st.
MODERN apartment in remodeled carriage house; 4425 Olive; must see to appreciate; parking. See Sundays or evenings.
2-ROOM APARTMENT in apartment building; newly furnished and decorated; bus lines. VO 3-2295.
5-ROOM newly furnished apartment, suitable, 3 adults, utilities and janitor, $125. PR 5-1590.
4-ROOM efficiency, 1 story ranch type apartment; 55xx Cabanne; FO 1-7800.
ATTRACTIVE furnished 4-5-room apartments; ladies, family. PA 5-2930.
EFFICIENCY apartment; ideal location; quiet. Biltmore Hotel, 3643 Washington.
2 ROOMS and bath; immediate possession; Richmond Heights. MI 5-1550 or MI 5-1522.
TWO rooms, private bath and entrance; adults. CO 1-4248.
3- AND 2-ROOM furnished apartments. CO 1-4376.
2 ROOMS, in apartment building; convenient location. FO 7-1189.
FURNISHED efficiency; reasonable. OL 2-4875
2 ROOMS, close to Wagner; child welcome. PA 5-8361.

SUBURBAN

CLAYTON; 4 attractive rooms; garage; $125. WO 1-7425.
FERGUSON; 1-room efficiency; $12.50 week. VI 7-1315.
OVERLAND, attractive basement apartment, private entrance and bath; utilities furnished; $20 week. WA 2-3243M.
OXFORD, 3636; 3-room furnished apartment; block to bus.
RICHMOND HEIGHTS; 4 lovely rooms, private bath, utilities furnished; couple. ST 1-7642.
ST. MARKS, 3443 (St. Ann); 2 furnished rooms.
WELLSTON, 1543; 2 furnished rooms; private entrance and bath; employed couple.
3 ROOMS and bath; utilities furnished; adults; near airport; after 3:30 p.m., TH 5-7051.
5-ROOM furnished attractive apartment, adults. MI 5-7376.
2 NICE rooms; adults. (Overland.) WI 6-9383W.

FLATS FOR RENT—UNFURN. 113
NORTH

NORTH MARKET, 2609A; 4 rooms, bath, $60; decorated; open.
2005A North Florissant (rear); 2 rooms, bath, $35; decorated.
2417 N. Ninth (rear); 2 rooms, $35.
1517½ N. Fourteenth (rear); 3 rooms, bath, $45. Open.
1905 N. Thirteenth (rear); 2 south rooms, bath, $40.
ROOM 712 705 CHESTNUT
ASHLAND, 5532; 5 rooms; adults only.
BLAIR, 4413; 3 rooms; gas heat; full basement; $50.
MAIDEN LANE, 1941A; 3 rooms; toilet, automatic hot water; $45; Room 709, 722 Chestnut.
NORTH MARKET, 1414; 2 rooms, bath, toilet, hot water, $35 month; newly decorated. Room 709, 722 Chestnut.
TWENTY-FIFTH, 3909 N.; 2 rooms; utilities furnished.
THREE unfurnished rooms; 2 children welcome. MA 1-4098, GE 6-5696.

NORTHWEST

ELMBANK, 4404; 3 rooms; bath; electric; $28.
OTTO JOST 722 CHESTNUT

SOUTH

ELEVENTH, 2000A S.; 2 rooms; share bath; $35 month. Apply 722 Chestnut. Room 417.
HICKORY, 2341; first floor front, 3 rooms, bath; $40; open.
1805A S. Fourteenth (rear); 2 rooms, toilet; $35. Hot water.
1100 S. Ninth (rear); 2 rooms, $35
2341 Hickory (rear); 3 rooms; $30.
ROOM 712. 705 CHESTNUT.
MAURY, 3118A; 3 rooms and sunroom; newly decorated. Mo 3-3183.
PESTALOZZI, 2217B; 3 rooms, sink, $25 month. FL 3-2833.
SIXTH, 1322 S.; 3 rooms and toilet; $35. 722 Chestnut, Rm 417.
TWELFTH, 1414 S.; 2 rooms, vacant, good transportation.
VICTOR, 1101; 3rd floor; 3 rooms, toilet; $35 month. Apply 722 Chestnut. Room 417.
5 ROOMS, heat, hot water, refrigerator, range, washer and dryer. HU 1-6226.
5 ROOMS and sunroom; nice; $100 month. FL 1-9231.

SOUTHWEST

5561 CHIPPEWA
1 bedroom; heat, hot water, refrigerator and range; washer and dryer furnished; $110.
Doering Realtors HU 1-3535
JAMIESON, 3920A; 1-bedroom unit, modern, $90. FL 3-6423.
NAGEL, 6224 (St. Louis Hills); new 4-room efficiency, $95; adults
FLAT, near Hampton Village; partly furnished, 4-room efficiency. Couple only. $65. Must buy furniture, priced right. FL 3-0253.
FOUR ROOMS and sunroom; stoker heat; $55; west of Kingshighway; 4600 south; for listing. Box E-166, Post-Dispatch.
DUPLEX, 5-room efficiency, 2 bedrooms, garage, $125. FL 2-6395.

WEST

ARLINGTON, 1493; 3 unfurnished rooms, gas heat; $70; lease.
DELMAR, 4615A; 8-room flat, suitable 2 families; gas heat. Call noon to 9 p.m. daily.
HAMILTON TERRACE, 5980A; 5 rooms, $85, VI 7-4024, VI 7-2252W.
LILE, 7717; 2 bedrooms, adults; $90. ST 1-3206.
MANCHESTER, 4162; 4 rooms, bath; nice. FR 1-0175.
VERNON, 5750; open for inspection; 6 rooms; venetian blinds, new furnace; automatic hot water heater; $90. CE 1-1395.

FLATS FOR RENT—FURNISH. 114

CALIFORNIA, 36xx; clean 4-room; modern furniture; gas heat; $85; adults preferred. HU 1-3010.
MONTGOMERY, 2311; 3 rooms; $18. 1934 Adelaide, 3 rooms, $26.
ROMAINE PL., 5967; 4 rooms down, nice furniture; adults.
VIRGINIA, 3830; 3-room; furnished flat; hot-water heat, gas-fired; A1 condition; will lease for 1 year with renewal at $75 monthly. Call to see. PR 3-6084.
SOUTH; 4 lovely rooms; private bath, entrances; completely furnished; adults; PR 3-4500.
PALM, 1316; 3 rooms and bath, first floor; strictly private; baby welcome.
4-ROOM efficiency duplex; gas heat; tile bath, full basement; adults; $105 month. 5623 Chippewa.
3 LARGE ROOMS, bath, private entrance; heat furnished; $70, $75, with garage. WO 1-1956.

HOUSES FOR RENT—UNFURN. 115
NORTH

GROVE, 4018, rear; 3½ rooms; needs decorating; $25 month.

WEST

DELMAR, 4056; 8 rooms, or business. 3617 Grandel Square.

HOUSES FOR RENT—FURN. 116

BUNGALOW, 4 rooms and bath, furnished, large yard; Jennings; Natural Bridge bus at corner. HU 1-9361.
5 ROOMS; 2 bedrooms; laundry; gas heat; newly decorated; furnished; adults only. PA 7-7021.

SUBURBAN PROP.—UNFURN. 117

3 AND 2-room houses. A. Konopka, Shuetz rd., mile off Lindbergh.

CLAYTON

LUXURIOUS AIR-CONDITIONED MOORLANDS APARTMENT
7545 Wellington Way; 2 spacious bedrooms, large dining, living and breakfast rooms, modern, immaculate; lease $185, includes 2-car garage, stove, refrigerator, air-conditioned, etc. PA 7-8711.
CHOICE APARTMENT
8140 WHITBURN DR.; 2-bedroom apartment in this desirable district; transportation and stores handy. PA 1-0121.
OXFORD DR., 7517; 1st floor, $175; includes heat, hot garage, stove and refrigerator; large rooms.
BRIGHTON WAY, 45; 5 rooms; $125.
3-BEDROOM, 2-bath home; Clayton and Baxter rds., $200.
GLADYS MANION PA 1-4755
WESTWOOD, 765; nice efficiency, $95.50. Brune, 808 Chestnut, CH 1-8500.
ATTRACTIVE 6-room house with automatic heat; 2 blocks south of Clayton Court House; $135. Call PA 1-0663.

FERGUSON

BON OAK DR., 10059; new 2-bedroom home available in 2 weeks, $125 month. HU 1-0186.

JENNINGS

2-BEDROOM home; gas heat, attached garage, sunporch, $125. UN 4-4005.
NEW 5-room home, near schools. UN 7-4296.

KIRKWOOD

NEW APARTMENT; oil heat; beautiful surroundings; near Sappington and 66; adults; no pets. YO 5-3746 after 6 p.m.
ULTRA MODERN apartment in new duplex ranch home; on Manchester; available immediately; $100. PA 5-1040.
4½-ROOM HOUSE; full basement; $125. TA 1-7840, after 5.

MAPLEWOOD

MANHATTAN, 3549; 4 rooms and bath; children welcome.

NORTHWOODS

BRICK RANCH, 3-bedroom; garage attached; new, rent $150 month. Call EV 3-7387.

OVERLAND

BUNGALOW, modern, 5-room, close to everything; no small children; $100 month. WA 2-2116W.
2-BEDROOM brick; immediate possession. 9007 Tutwiler. WA 2-9108J

RICHMOND HEIGHTS

YALE, 1642; see this unusually attractive efficiency apartment; $75. LANG, MI 5-6373.

ST. CHARLES

NEW DUPLEX; 4 and 4; very modern; oil heat; $90 monthly each unit; 2115-17 Randolph.
COURTAWAY RLTY., WI 6-3404. Evenings, WI 6-6862.

SUBURBAN PROP.—UNFURN. 117
UNIVERSITY CITY

De Luxe 2- and 3-Bedrooms
Refrigerator, stove, garage; lease $175 and $200.
LOUDERMAN PA 7-6275

DELMAR, 8352; 2nd floor de luxe apartment; 6 rooms; 3 bedrooms; heat, stove, refrigerator; heated garage; $200; will decorate; possession May 1.
CLAYTON REALTY PA 7-5800
DELMAR, 8600; brand new 2-bedroom, large apartment, garage, gas heat, $150. WY 1-1170.
FORSYTH, 7305A; 2-bedroom flat, wall-to-wall carpeting, heat, 2 screened porches; no stove or refrigerator, $125 month; open. CE 1-5158.

VINITA PARK

ROOMS; 5 large; gas heat; 2-car garage; $130; call WI 6-1199.

SUBURBAN—FURNISHED 118

2-ROOM furnished basement apartment; washing machine; for couple; $15 week. WA 2-1018R.

FOR RENT FOR COLORED 119

BRENTWOOD; private bath; kitchenette apartment; use phone; couple or single. After 5, WO 2-7598. (*)
COOK, 3843; 2 rooms, unfurnished. Christian family; 1 child. (*)
GREER, 3948; unfurnished, 2 rooms, sunporch; adults. JE 3-8166
PINE ST., 2825; modern efficiency apartment; unfurnished; private bath, heat, hot and cold water; newly remodeled, $40. See janitor. (*)
FLAT; 4 rooms, furnished, second floor; 4 rooms, unfurnished, first floor. 3910 Kennerly; open after 9:30.
2-ROOM unfurnished apartment; janitor service; employed couple. OL 2-0207.

BUSINESS AND INDUSTRIAL PROPERTY FOR RENT 120

WAREHOUSE
2500 sq. ft., loading facilities, unusually fine display and office space, best Washington av. location. Call 9 to 5 p.m. JE. 5-4552 for complete information.

ATTENTION truckers; need space to park; see us. 1906 Chouteau, MA 1-9920.

CENTRAL

WAREHOUSE SPACE, 5200 sq. ft., truck entrance, first floor, unobstructed, available May 1, month-to-month basis. 2225 Delmar, CE 1-4743.
BROADWAY-CARR CORNER
Single or double; fair rent.
CHAUNCEY P. HEATH, GA 1-3164
BROADWAY, 201 N.; prominent corner storeroom; approximately 1050 sq. ft. St. Louis Union Trust Co., CE 1-9300, Station 538.
CASS, 2717; nice store; any business. 3617 Grandel Square.
MARKET, 2332; store, reasonable. CANTOR RLTY. CH 1-4539

2654 Olive; Vacant Now
$125, new; gas heat. MA 1-0088.

NORTH

GRAND, 1916 N.; small store; hot spot; shoes; ladies', etc. CH 1-8658.
SARAH, 2918 N.; store; 2 plate glass windows; furnace; basement, OTTO JOST & CO. CH 1-8085
LARGE store for rent; suitable for furniture, hardware or drug store. CE 1-7050.

NORTHWEST

LARGE store; including parking lot, just vacated by Kroger Grocery Co., after occupying same for 15 years. 2525 Natural Bridge rd.; excellent location.
SACKS R.E. CO. CE 1-1395
APPAREL shop; men's and women's ready-to-wear, shoes; available for occupancy June 1; Bellefontaine and Chambers rds. (Bissell Hills shopping center); call EV 2-3344, Schuermann Bldg. & Rlty.
FURNITURE store available for occupancy June 1; new shopping center; Bellefontaine and Chambers rd (Bissell Hills); call EV 2-3344. Schuermann Bldg. & Rlty. Co.
STORE; 3018 N. Union; desirable location between 2 stores; rent reasonable. Call CH 1-3500.

SOUTH

BROADWAY, 3564 S.; suitable cleaning branch, furniture, notions. EDW. A. POLLACK MA 1-1858
MORGANFORD, 3711; office or store new building; large front room, and private room with side entrance. FL 1-1903.

WEST

BRENTWOOD BLVD.
1131 Corner and 1143
2 NEW LARGE STORES, OTHERS ON THE MIRACLE MILE
Just south of Clayton rd.; ideal for drugs, grocery, hardware, shoes, bakery, restaurant, variety, furniture, ready-to-wear, loans, insurance offices, etc.; parking and near new Stix, Baer & Fuller project. Blumenfeld, PA 1-8500 VO 3-7398

DELMAR AND EUCLID
4833 Delmar; store and basement; 2 transfer corners. GA 1-0543.

DELMAR, 6646; black vitrolite beautiful front store, 20x60; heat; parking. JE 3-6863.
4584 LACLEDE
Spacious store room in this choice midtown location. Reasonable rent.
R. F. Anderson Co. PA 1-0121
MANCHESTER, 4232; approximately 4000 sq. ft. newly decorated; new fluorescent lights; reasonable rent.
VANDEVENTER, 218 N.; store or office space; heat furnished. FR 1-0410.
VANDEVENTER, 705 N.; store, ideal for any business; low rent.
STORE; apartment above; clean district; heat furnished; opportunity. PA 5-2930.
CONFECTIONERY; 3 rooms; bath; $42.50 month; buy fixtures; reasonable. EV 3-7991.

SUBURBAN

KIRKWOOD RD., 1106 S.; 4200 sq. ft.; can drive truck in. YO 5-3827.
NEW WAREHOUSE and office, 28x60. 2025 Big Bend. VE 2-0733.

OFFICE SPACE 121

Midtown Office Space
Entire second floor or 1 to 3 rooms, low rent; convenient location; free parking lot. Call FR 1-0466.

Desirable Office Space
Singles or suites; parking lot; see manager, Roosevelt Hotel bl., FO 7-4100.

CLAYTON OFFICE SUITE
Desirable air-conditioned offices; 1800 sq. ft. 440 S. Brentwood bl. Phone PA 1-7005.
CLAYTON OFFICES; new, air-conditioned building; $60 per month. 16 N. Central, Clayton.
DELMAR, 5467; large room; dressmaker or repair shop. FO 1-8899.
SEVENTH, 119 N.; rooms or suites; $40 up. KAMP, CH 1-8342
DESK SPACE, available for attorney, with established accounting firm; central west; can furnish limited amount of legal business on percentage basis; state particulars. Box K-237, Post-Dispatch.
DOWNTOWN OFFICE SPACE
Single room and suites; $27.50 up. Includes heat, lights, janitor service. Fullerton bldg.; Bokern, agent, Room 317, 7th and Pine. GA 1-1755.

3926 LINDELL
2000 sq. ft. 1st floor; air conditioned; free parking.
RALPH D'OENCH CO. JE 3-3780

MEDICAL offices available June 1; in northwest county, at Bellefontaine and Chambers rds.; for details call EV 2-3344. Schuermann Bldg. & Rlty.
MIDTOWN DESK SPACE; manufacturer's agent; field and branch managers; telephone; personalized secretary work. JE 5-0654.
MIDTOWN, share office, air conditioned; desk space, mail, secretarial service. JE 5-7300.
CHAMBER OF COMMERCE BLDG. 511 Locust; new remodeled air-conditioned offices; low rent.
OFFICES; furnished or unfurnished; centrally located downtown; telephone and secretarial service furnished; rental $20 up. Call CE 1-2076, Kay Realty Co., 1123 Washington.
MIDTOWN; single, 12x22, $37.50; air-conditioned. Call tenant, 241 Missouri Theater Bldg. JE 3-7933.
HEART OF CLAYTON; new air-conditioned offices. VO 3-6262.
HOLLAND BLDG., 211 N. 7TH ST. OFFICES, SHOPS. CH 1-6155
LOUDERMAN BLDG., choice space available. 317 N. 11th. MA 1-0952
OFFICE and living quarters in Clayton. 409 Jackson. FR 1-7612.

HALLS 123

HALLS, for weddings, dances, parties, meetings. After May 1, summer garden available. PA 1-9552.

PROP. OUT OF CITY—RENT 124

RANCH HOUSE, 3 rooms, bath; 2 small children welcome; $60 month. Butler 5-4944.

WANTED TO RENT 125

A 4- TO 6-ROOM furnished house. Call after 5. PR 1-1969.
ADULTS (3), 5-room bungalow; have new listing on new bungalow. PA 7-2102.
ADULTS (3), employed, 5 to 6 rooms; south; automatic heat; to $75. PR 6-5472.
ADULTS; 2 employed; 4-5 unfurnished, west, northwest. EV 5-3946.
ADULTS (3), 2 children; 4-5 rooms; colored. JE 5-3363.
A RELIABLE couple, small child; 3-4 unfurnished; will decorate; south. EV 1-8584.
BUSINESS MAN, family, need 4-5-6, unfurnished. VO 3-5677, 9-5
COUPLE, 3 children desire 3-bedroom house with yard, near Catholic school, prefer U. City, Overland, Jennings. WY 2-0672.
COUPLE, employed; 3 unfurnished, private bath, to $60; suburbs. VI 7-0787W after 6.
COUPLE; employed; unfurnished 3-4; private bath. HU 1-0404, CO 1-5991.
COUPLE, 3 to 5 rooms unfurnished; no children or pets. CE 1-0701.

WANTED TO RENT 125

COUPLE, 2-year-old girl; 2-bedroom home; county; reasonable; unfurnished; references. MI 7-1299.
COUPLE; 4-room, unfurnished efficiency; south or southwest; $60 to $75. FL 1-8819, until 5 p.m.
COUPLE; 3 rooms furnished; northwest; preferably near Airport. PA 5-6636, between 6 and 8 p.m.
COUPLE and 2 girls, 8 and 12 years; 4- to 6-room flat or house; unfurnished; to $75. JE 1-4045.
COUPLE; 3-4 unfurnished rooms 1st floor, bath; to $40; FL 3-1809
COUPLE; 2 small children need 4 unfurnished rooms. MO 4-0572.
COUPLE, girl 8; 4 rooms; May 1; will decorate; $55. PR 3-2980.
COUPLE, 2 children; 4 or 5 unfurnished; reference. VO 3-2194.
DESPERATE; 3 or 4 rooms, unfurnished, north or south; girl and boy, age 9 and 10; house being torn down. CH 1-3025 anytime after 8 a.m.
INDUSTRIAL SALES REPRESENTATIVE would share apartment or house with group of professional or business men; prefer homelike residential community; garage if possible. JE 1-6516 daytime.
MIDDLE-AGED couple, need 4-5 unfurnished; no children; no pets; best of references. PR 2-1410.
POST-DISPATCH reporter and family; need 3-bedroom house unfurnished; excellent tenants. VI 7-0230-W.
RESPONSIBLE middle-age couple; 2-bedroom, unfurnished place in good neighborhood, by May 1; automatic heat; prefer southwest. FL 2-7620.
RESPONSIBLE working couple need unfurnished place, private bath; approximately $60; references. ST 1-7032.
RESPONSIBLE couple, girl 15, needs 4-5 unfurnished; up to $65; references. EV 3-3614.
WORKING couple; 3-4 rooms, bath, south, unfurnished. PR 3-0810.
YOUNG executive wants furnished efficiency apartment in Clayton or U. City district; $100 per month; call between 8-5. GE 6-1899.
5 ROOMS, large living room, garage; couple over 50, would purchase 2-family flat or residence. Box S-28, Post-Dispatch.
5 ROOMS, south, southwest, unfurnished; 3 adults; prefer first floor. FL 2-3872
5-6 ROOMS; unfurnished; adults. Call after 6:30 p.m. and reverse charge. Davis 6-0194M.
2 ADULTS; 3 or 4 unfurnished; north; to $45; present address 14 years. EV 1-3565 after 4:30 p.m.
TWO adults; 1 bedroom flat or apartment; west end, close to transportation, to $75. Box S-420, P.-D.
4-5 UNFURNISHED, 3 adults, 1 child; last place 16 years; south. PR 1-9409.
4- OR 5-ROOM unfurnished house or flat; west, northwest or county. PA 1-8720 after 6 p.m.
3-4 UNFURNISHED; colored; 3 adults, baby. Mr. Cook. FO 1-5092.
8-ROOM house; suitable for 2 families; to $90. PR 6-0034.
3 ROOMS, bath, unfurnished; to $50. CE 1-8141.
3-4 ROOMS, unfurnished, west or southwest; to $50, MI 5-0137.
4-5 BATH, unfurnished; adults; south. VE 2-0047, Sun. or after 6

BUSINESS PROPERTY WANTED TO RENT 126

SHED or basement storage room wanted; near Brentwood and Eager rd.; 400 ft. PA 7-8170.

RESORTS FOR RENT 127

CLUBHOUSE
GA 1-7132
COUNTRY HOUSE, 38 miles from St. Louis, overlooking beautiful valley, several acres if desired, access to private well-stocked lake, suitable for 2 families, electricity, water, will lease for season or year. See Mr. DeMint at Lake Mildred, Renault, Ill.
CLUBHOUSE lots for sale; Meramec river; Highway 21. FR 1-3077.

RESORTS WANTED 128

WANTED TO RENT club house on Meramec or Big river; 35 miles from city; 1 year lease for family with children. Call VO 3-1473 or write Gera, 752 Syracuse, St. Louis 5, Mo.

RESORTS FOR SALE 129

LAKE MILDRED, 38 miles from St. Louis, now offering a limited number of fishing memberships and building lots. See this 30-acre well-stocked lake surrounded by 500 acres of beautiful woodlands, south on Illinois Route 3, turn right 3 miles south of Waterloo.
LAKE OZARK fishing camp; easily operated; present owner 12 years, has fine clientele; opportunity to make money and enjoy yourself; some units leased by year; dockboats, motors, etc.; price $27,500; part cash or may trade; phone MO 4-5934.
AVAILABLE now; lovely ranch type home on private lake; 2 fireplaces, 2 baths, completely furnished; may rent. PA 1-5958.
LOTS for private cabins. Wappapello Lake; good road, electricity. Geo. H. Yokel, Greenville, Mo.
CALL FOR FREE LIST OF CLUBS
RESULTS, INC. ST 1-1394

REAL ESTATE SALES

DEEDS OF TRUST FOR SALE 140

CHOICE first deeds of trust. See our list $500, $1000, $1500, $1750, $2000, $2500, $3000, $4000, $5000 and $7500 upward to $20,000; 5% and 6%. No charge for collection of notes or servicing loans. Loan agents for 49 years. DITTMEIER, 706 Chestnut, CH 1-9116.
WELL-SECURED
6% 1st deeds of trust; any amount; papers ready; no charge for collection of notes or servicing loans. REAL ESTATE LOAN & INV. CO. 3719 Jennings rd. EV 1-3050
$7000; 5 years; 6%; $700 semi-annual principal pay off or can arrange monthly payment loan, secured on 2-family flat, 3507 Illinois.
BRUCKNER REALTORS PR 1-8812
$3000; 3 years 5% interest; $200 semi-annually, plus interest; 8-room brick residence, excellent condition; perfect title.
DICKMANN PA 5-9077
HAVE $6000, $7000, $9500, 10-year firsts, 6% interest; papers ready.
BENDER-GHERTNER MA 1-7516
SEVERAL small first deeds of trust at 6%; papers ready.
MANDEL HAFFNER, INC.
6331 Easton EV 1-1280
$12,000, 4½% SELECT first deed trust; new county residence; sold for $25,000.
SHEEHAN R. E. CO., PA 7-8891
FIRST DEEDS of trust; $3300, $4500, $5000, $5500; 6% pay offs.
H. FEIGENBAUM CO., CE.1-6572
GOOD first deeds of trust, straight or payoff, 6%. Essex 5-3211.
FOR First Deeds of Trust, call WITTHAUS CO. PR 1-6618

DEEDS OF TRUST WANTED 141

2nd Deeds of Trust Bought
White or colored
BAIN & WHYMAN
722 Chestnut Realtors MA 1-3138

QUICK CASH—2ND DEEDS
Free appraisal, any type property.
CH 1-7742 Eve.: HE 2-8993

I BUY 2nd OR 1st DEEDS
Mr. Bank, PA 7-6278, eves PA 5-6957

FIRST deed of trust; small brick cottage; north. PL 2-3344.
2ND DEEDS, BOUGHT OR REFINANCED. PHONE MO 4-5934.
BEFORE selling your deed, get our bid PA 5-5255; eves. WO 2-4022

LOANS ON REAL ESTATE 142

MONEY MONEY MONEY
M WE FINANCE M
O ANY PLAN O
N GILPIN CO. N
E CALL PL 2-3200 NOW E
Y 6615 S. KINGSHIGHWAY Y
MONEY MONEY MONEY

LOAN INVESTORS
We now have several choice loans at 5 and 6% interest rates, with and without payoffs; if you're interested in a good deed of trust Call Mr. Viola Monday.
VIOLA REALTY HU 1-0610

WE LEND MONEY
On first deeds of trust; for quick action call us first; low rates. Kennedy Healy Realty Co., CH 1-8452.

"SEE US"—BRINKOP—MONEY
Any amount; low rates; pay-off privileges; quick action; also building loans.
CHRISTIAN BRINKOP R.E. CO.
3621 S. Grand PR 2-3040
WE lend money on real estate; long or short term loan; low rates; reasonable cost.

Hartwig-Dischinger R.E. Co.
2802 N. GRAND FR 1-2943

SEE US FIRST
Mortgage loans, all types; quick action; good prices.
SHAW, BRICHLER & COLEMAN
8001 Maryland PA 1-1922
AVAILABLE $$$ FOR 2ND DEEDS

Roos-Esslinger & Co.
705 Chestnut MA 1-2967

AMPLE funds available; first and 2nd deeds of trust; 3 to 15 years. MANDEL HAFFNER, INC. 6331 Easton, EV 1-1280.
WANT to finance or refinance your home, then call NORMAN A. GEORGE FL 1-6333.
PLENTY of money to loan on city and county property, any plan. WM. W. BROWN PA 6-0500
PLENTY OF MONEY for 1st and 2nd deed of trust; 24-hour action. JACK SELTZER PA 5-7450
MONEY AVAILABLE for first and second deeds. JEFFREY RLTY., JE 5-1691.
PRIVATE MONEY; for financing and refinancing; 1st and 2nd; Thomas Finley, EV 2-4939.
G.I., FHA, Conventional Loans. Modern Mortgages, Inc. MO 4-2207
FOR ALL REAL ESTATE LOANS FRANK H. BROWN R.E. ST 1-0100
MONEY TO LOAN; current rates. B. A. THOMPSON PA 7-0141

MONEY WANTED 143

WILL buy your property; pay cash. Peter J. Weber, HU 1-5100.
TOP market value or cash in 24 hours. Grace Realty, PA 7-3117.

MONEY WANTED 143

CURRENT DIVIDEND
3½%
INSURED UP TO $10,000
SAVE BY MAIL
NORTHWESTERN
SAVINGS & LOAN ASS'N
5508 Natural Bridge EV 5-7370

NEED $10,000 for backing business at 6%; will pay minimum $1000 on principal per year. Box S-27, Post-Dispatch.

REAL ESTATE SERVICES 144

W-A-N-T-E-D!
Listings needed for immediate buyers; fast cash; LIST TODAY.
BURTON & LEE
LISTINGS WANTED FL 1-8500

CALL
FOR SALES APPRAISAL
Will List or Make Cash Offer
Jos. C. Rengel PR 2-9543

REAL ESTATE SERVICE
Sales and Rent Collections.
EASTON-TAYLOR TRUST CO.
4915 DELMAR FO 7-4233

SINCE 1892
Complete Real Estate Service
Real Estate Counselors
STIFEL
224 N. 4th st. 6394 Delmar Blvd.

SUBURBAN PROP. FOR SALE 145

St. Ann's COUNTRY CLUB
Just north of St. Charles Rock rd., off Cypress rd., 10600 west; turn off St. Charles Rock rd. to subdivision.
$10,695
ONLY
$1345
Down Plus Closing
Included In These Homes Are:
Hardwood Floors
Gas Heat
Tile Bath and Shower
Copper Plumbing
Venetian Blinds and Traverse Rod
Concrete Streets
Complete Row of Steel Cabinets
Full Length Screens
Storm Doors, Front and Back
Mahogany Inside Doors
Storm and Sanitary Sewers
Your Choice of Tropical Colors
Automatic Washer
Automatic Dryer
Chas. F. Vatterott
SALES DEPT.
WInfield 6-5521

11 PROPERTIES SOLD YESTERDAY
FINANCING ARRANGED
LIST YOUR PROPERTY WITH
DOLAN CO.
MI 5-2610 Rltrs. 6401 Manchester
VO 3-2610 Rltrs. 8011 Maryland
See Dolan's Photo Listings Today

BUY-OF-THE-WEEK
$5250
3-room frame house on 100-ft. lot; facing county road; water, electric, some fruit trees.
HARDESTY
PA 1-8924
Watch For Our Special Each Week.

100% G.I.
INCLUDING LOT
THREE BEDROOM
NATIONAL HOMES
$10,000 TO $11,600
Lynn Constr. Co. VO 3-5400

FOR G.I. HOMES—CALL
BOEGEMAN RLTY. ST 1-3558

$499 GAMBLE
And $60 monthly buys beautiful 4-room bungalow; bath, furnace, ½ acre; vacant.
RESULTS, INC. ST 1-1394

5¼ SECLUDED ACRES, Ferguson area; ideal for 2 homes; surrounded by trees.
BRINK REALTORS VI 7-2606
HOMES, ACREAGE, FARMS. SCHNARR, Crestview 3-6311.
BUNGALOW, 5-room; anything down, $50 month; owner transferred; must sell equity; vacant. RESULTS, INC., ST 1-1394.
NEW HOMES ON CEDAR HILL LAKES, $500 down; 30 miles out. C. LEONARD SNELL MA 1-4600
SULPHUR SPRINGS RD.; 5-room rock; 2 wooded acres; $15,000. T. P. McNulty, Realtors WI 6-3500
TO BUY OR SELL—CALL
G.I.-FHA LOANS. KENT, VO 3-4600

NORTH

NEW LISTING
Owner transferred; lovely Oakborough subdivision; almost new; dandy, modern 2-bedroom bungalow; gas heat; 12x16 living room; young trees and shrubs; attached garage; nice fenced lot; near Emerson plant. Call Mr. Smith.
BACH EV 2-5000
3708 Jennings See Photo Listings

Dellwood Hills—Open 9 to 9
New 5-room ranch — — $13,550
New 6-room ranch — — $14,450
Streets, sewers, gas; E-Z terms; turn right at Chambers rd. off West Florissant av.
H & K EV 3-8092
DISPLAY HOUSE UN 7-3500

SOUTH

WANTED
Listings. Don-Ron. VE 2-2358.
PARK LAWN, 3651; 5-room brick; gas heat. Hamtil, FL 2-0864.
A. J. MEYER & CO. PR 6-5321
TANZBURGER DR., 16; new 5-room brick with expandable 2nd floor; garage attached, patio, gas heat, tile.
SMITH COMPANY
6485 Chippewa Realtors PL 7912
4-ROOM HOUSE; large lot; school bus. $5100. VI 3-4810.

WEST

NEW RANCH HOMES
OPEN ALL WEEK
½ ACRE GROUND
LADUE SCHOOL DISTRICT
9439 Bonhomme rd.; finest construction; 3 bedrooms, large den, breakfast room, very modern kitchen; full basement; 2-car garage. Look at 9552-56-60 Bonhomme; 3 bedrooms, 2 baths, large den; 2-car garage; under construction.
SAM RICH 7649 Delmar PA 7-6070

BRICK BUNGALOW
3504 Wismer rd.; 1 block south of St. Charles Rock rd.; 9700 west; 6 rooms; breezeway; garage; full basement; gas heat; lot 70x150; price $14,900.
WILLIAM J. ABBOTT
VO 3-6000 WI 6-3992J

WILL BUILD YOUR HOME
Supervised by licensed construction engineer according to your plans or design your house to suit you.
JOHN BULL, Realtor HE 2-8550

THELMA, 75xx; 5-room brick, full basement, gas heat; excellent location.
GLEN RAMSEY WI 6-3134
Open Sunday and Evenings
WARSON View; drive out Olive Street rd. to Warson, right ¼ mile to Grand View dr., 500 feet east to ½-acre lots and larger; sample homes under construction, 3-bedroom ranch homes, 2-car attached garages, 2 baths, gas-fired radiant hot-water heat. See fine quality and superb workmanship as construction progresses.
McDERMOTT REALTY
VI 7-2917 PA 7-1255
FEE FEE RD.; frame residence; 2 bedrooms, Youngstown kitchen; oil furnace; 3 acres; $10,750.
JOHN BULL, Realtor HE 2-8550
51½ ACRES; McKelvey rd.; water available. VI 7-1057.

AFFTON

"SUNSET VIEW"
OPEN 10 TO DARK
$11,000 to $14,500, new 2 and 3 bedroom frame or brick ranch-type rooms; full basement, gas furnace, large Youngstown tile kitchen; large rooms and closets. Spacious sodded lots, 85 already sold, buy yours now! Ready for delivery.
L. J. McNEARY HU 1-4032

FRAME RANCH HOUSE
9528 Avila, 5 rooms and breezeway, gas heat, immediate possession, try your offer on this.
L. K. WOOD RLTY. PR 3-1929
ALPINE DR., 9234; 5-room ranch; 4 years old. After 5, HU 1-6405.
A. J. MEYER & CO. PR 6-5321
LEONA, 9303; new, 5 rooms, lot 60x200. FL 2-6167 after 5.
MACKENZIE, 7600; 200 3-bedroom homes, $14,375 up. WO 1-6715.

SUBURBAN PROP. FOR SALE 145

AFFTON

PARDEE LANE, 8717; 5-room frame ranch. Conway, FL 3-3591. A. J. MEYER & CO. PR 6-5321

ROCKHILL, 7035; open; spacious 7-room, 1½-bath home; large lot; near church and schools; may accept for land, smaller house or vacant lots. Call VI 3-4491.

ROSEMARY, 8507; 1 of the cleanest brick bungalows in Affton; 5 and sunroom; tile kitchen and bath; see it now. City and County MI 5-5668

BRENTWOOD

ST. MARY MAGDALEN PARISH, 2814 Hilldale; 2 bedrooms; fine condition; will try G.I. TOM WOHLSCHLAEGER R. E. FL 3-8184 FL 2-4018

CITY OF BERKELEY

IDEAL FOR HOME AND INCOME
6236 Madison av.; 8 rooms, 2 modern baths, 2 kitchens, newly and beautifully decorated, 2-car garage, close to everything. Office open eve. and Sun.
ARMBRUSTER
8940 St. Charles Road WI 6-0242

6134 AVILLA
Two-bedroom ranch-type; owner anxious to sell; $10,950. Try G.I. LEDERER, Realtor, PA 1-0863

WASHINGTON, 6145; 5-room frame, gas heat, $10,500; try G.I. PFITZINGER RLTY. CO. 931 Airport Rd. VI 7-2800

BRIDGETON

OWNER MUST SELL
4365 St. Dominic Lane; 5-room asbestos, excellent condition, close to everything; aluminum storm windows and doors, garage, fenced yard with patio. Small down payment and assume present financing. Payments $60.72 includes taxes and insurance. Office open eve. and Sun.
ARMBRUSTER
8940 St. Charles Road WI 6-0242

ST. MARY'S, 29; excellent 5-room brick; tile bath, kitchen; wall-to-wall carpeting; under $11,000; fenced back yard.
MOCK-PHILLIPS
8831 ST. CHARLES WI 6-4404

CALVERTON PARK

CARROLTON; beautiful ranch home; 7 large rooms, 3 bedrooms, knotty pine den, fireplace, concrete patio, 1¼ acres.
KEENEY-TOELLE EV 5-7370

CLAYTON

New Listing
19 SOUTHMOOR
Gracious white brick; 4 bedrooms, 2½ baths, breakfast room, maid's room, bath; one of the loveliest gardens in this area; brick terrace, fine herb garden; many unusual plantings; heated greenhouse. LAURA McCARTHY Inc. PA 5-5100

READY FOR OFFER
821 S. Bemiston; lovely 4-bedroom, 3½ bath Colonial; a beauty. Call Sigmund, PA 5-0808.
D.R.B. REALTORS ST 1-1314

TUSCANY PARK, No. 7; beautiful wooded building lot in area of lovely homes; convenient to transportation and shopping; reasonably priced at $5000. WO 2-8681. ANN NOONAN WO 2-8040

COOL VALLEY

G.I. $585 DOWN
8515 Oak (4600 Carson, east on Forest, 1 block to Oak); NEW 3-bedroom, gas heat, basement; sewers; $11,700, $76.50 month.
LUNDIUS-KUHN WI 6-3232
EVES. WA 2-2158J

CRESTWOOD

WANT A GOOD BUY?
Owner moving out of town; very anxious to sell; 886 Woodbine; 6 spacious rooms, 2 full baths, breezeway, garage; excellent financing. WO 1-3956.

FERGUSON

PEMBROKE
OWNER TRANSFERRED
28 Lake Pembroke dr.; this attractive 3-bedroom home must be sold immediately. Be one of the happy Pembroke owners and have access to the lake, plus other natural beauties.
McDOWELL
VI 7-1155 VI 7-2406

$850 DOWN; PRICE $6200
255 Elbring; 4 nice rooms, large lot. Florissant Rd. to Reasor, then turn west; payments like rent. Boyer & Ladinsky PA 5-5255

TRY $600 DOWN, G.I.
5-room frame; nicer than new; garbage disposal; dishwasher; many extras. SCHMIDT, VI 7-1661.

ATTENTION G.I.S.
WE have 2-bedroom homes; $450 down, monthly payments under $60 VAN ZANT VI 7-1713.

DADE, 442 N.; new 5-room brick; tile kitchen and bath; hardwood; stairway to unfinished upstairs; lot 50x120; fruit trees; ½ block to schools, park and bus stop; G.I. approved; $15,500. Open Sunday 2 to 5. EV 2-7275.

EMMETT, 332 at Spring; 5-room brick, gas heat, 2-car garage; vacant.
H. VERNON BALL, Inc.
VI 7-0284 VI 7-3300

215 S. Marguerite
5-room modern brick bungalow, 4 blocks west of 200 S. Florissant. Must sell this week, make offer. Owner leaving town. Brokers invited.
Rodemeyer-Christel MA 1-4124

BUILDING contractor display house, 3631 Boswell (St. John's), for new homes; Ferguson Court, 8200 Frost av., EV 5-3908, VI 7-2794.

ACROSS from City Hall, 164 ft. commercial frontage; with 2-story, 9-room frame house.
Gettemeier Rlty. VI 7-0821

FLORISSANT

"BRACKLEIGH"
New 2 bedrooms; $10,450
Gas heat; 55-ft. lots
Large bedrooms
25-Year FHA loans
Out Florissant rd. through Ferguson to Highway 66, left to Brackleigh lane. Open daily 'til dark.
KEENEY-TOELLE EV 5-7370

ONLY $650 DOWN IF G.I.
260 Du Bourg; almost new 3-bedroom home; vacant, Lee, MI 7-3161

CASTELLO, 1004; lovely 5-room brick; tile kitchen and bath; gas heat, garage; large corner lot.
DUCHESNE
TE 7-3546 Open Evenings

CHARBONIER RD., 813; new 4-room with attached garage, gas heat, large lot; $11,750, G.I. $1000 down.
KEENEY-TOELLE EV 5-7370

GLENDALE

JUST THREE YEARS OLD
1064 Glenmore dr.; has 2 large bedrooms, big lot, beautiful basement; one of Glendale's nicest locations.
BANK OF ST. LOUIS
R. E. DEPT. GA 1-1850

LIKE TREES?
Then see this new 2-bedroom at 757 Bismarck, just off Berry rd.; reasonable. WO 2-1529.

WE NEED LISTINGS
John R. Williams Rltr., ST 1-6424

CHELSEA, 1077; large living room and dining room; wall-to-wall carpet; 3 bedrooms; large modern tile kitchen.
JOHN BULL, Realtor HE 2-8550

GLENMOOR, 104; NEW LISTING; beautiful 2-bedroom ranch. MARY POTTER LOVE, PA 7-8150.

LOVELY ALMOST NEW 3-bedroom brick ranch in top location, now REDUCED IN PRICE; convenient to shopping and transportation facilities; dishwasher and disposal; south off Manchester on Andrew, opposite Warson Woods.
IRA E. BERRY
YO 5-3030 PA 5-6166

HANLEY HILLS

TRY SMALL DOWN PAYMENT
1935 Bainbridge; 5-room frame, tile bath, large tiled kitchen with G.E. garbage disposal and dishwasher, venetian blinds, aluminum storm windows and screens. Office open eve. and Sun.
ARMBRUSTER
8940 St. Charles Road WI 6-0242

PRICED FOR QUICK SALE
2016 Falcon; modern, 5 full rooms; lik new; gas heat; dishwasher and disposal. (Call Fennerty, Dial WI 6-5650W.)
BACH EV 2-5000
3708 Jennings See Photo Listings

$2500 DOWN; sacrifice sale; large new 5-room ranch; spacious kitchen area; 2419 Hanley rd. FINLEY EV 2-4939, PA 1-2890

HIGH RIDGE

RIDGE DR., cozy 5-room ranch; acre. After 5, Ferris, PR 6-2711. A. J. MEYER & CO. PR 6-5321

JENNINGS

HATHAWAY HILLS
9409 Acasta; beautiful 5-room brick ranch; attached garage; many extras; 60-ft. lot.
TEC—EV 2-9550

HUISKAMP, 9204; beautiful new 3-bedroom; knotty pine den, attached garage, corner lot.
KEENEY-TOELLE EV 5-7370

McLARAN, 1910; 4-bedroom brick, 8 years old; 1¼ baths, large rooms; modern and convenient; newly decorated, wall-to-wall carpeting, basement tiled; FHA approved; priced for quick sale. JENNINGS REALTY EV 3-6005

HOME; new 3-bedroom; 2 blocks to bus and parochial school; only $11,900. WILLIAM H. FINKE EV 5-5000

SUBURBAN PROP. FOR SALE 145

KIRKWOOD

RANCH DUPLEX; VACANT
OPEN 2-5
Out Manchester, south on Harrison
314-16 West Madison, brick, modern, basement garage, separate utilities, 1-unit living and dining room, 3 bedrooms, tile kitchen and bath, 1 unit 4 rooms, 1 block from St. Peter's church and school. Sun. or eves. PA 1-3641. Office PA 1-1141.

NEW LISTING
145 W. Big Bend; neat 3-bedroom clapboard home, only 6 years old, hardwood floors, excellent closet space, full basement, oil heat, fenced yard well shrubbed. Priced at $11,950 for quick sale. Call for appointment today.
CHOMEAU & ENGELLAND
YO 5-0770

NEW BRICK RANCH
443 Clemens; full 6 rooms and attached carport. Ground level basement ideal for rathskeller. Beautiful location and close to everything.
INCOME INVESTMENT, VO 3-3300

PRICED TO SELL
411 Greenleaf; new listing; 1½-story ranch; 4 bedrooms, 2 full baths; gas heat; fireplace; owner transferred.
DEIBEL PA 5-2347

LIST and SELL with MEL
MELVILLE B. MARTIN FO 7-2921

4-BEDROOM RANCH
Owner offers; 5 years old; wooded lot; near school. 1334 W. Big Bend, YO 5-0517.

CLAY, 469 S.; new listing; 3 bedrooms, living room, full dining room; 2 screened porches; full basement; ideal location, on city bus line; St. Peter's Parish and Pitman School.
JOHN H. GREENE YO 5-1212

GEYER RD., 902 N.; 3-room stucco; oil heat; lot 65x140; Agent, MI 5-2816 or HU 1-2331.

HEMAN, 456; 3 bedrooms; $11,000; vacant. FL 2-6167 after 5.

MANLYN DR., 107; 5-room ranch (east of 954 N. Kirkwood rd.); financing. After 5, PR 6-2711. A. J. MEYER & CO. PR 6-5321

MOZART DR., 1147; open; 3-bedroom brick, 2 years old, fireplace, basement; owner. TA 1-8954

1889 N. SIGNAL HILLS DR.
Spacious brick ranch house on beautiful 1-acre lot; G.E. kitchen, large porch; a real value; see today.
Harry Herring PA 7-4400

NEAT as a pin; 2-bedroom bungalow; 1 block from bus; $9750. Act now. TA 1497 or CREELMAN RLTY FL 1-1130

WEST OAK, 765; the best brick construction, large rooms, big closets; basement opens on terrace to rear, 2 blocks to school and bus. ROBERT B. RODGERS, PA 7-1700

5 ROOMS on 2 acres; heated breezeway; modern kitchen; oil heat; Keysor School and near new Kirkwood High School; $19,500.
CHOMEAU & ENGELLAND
YO 5-0770

BRICK RANCH in ideal location; 5 nice rooms; attached garage; $13,900.
CHOMEAU & ENGELLAND
YO 5-0770

$11,500; try G.I.; modern 2-bedroom home; clay tile; gas heat; basement garage from rear; BOEGEMAN, ST 1-3558.

LISTINGS WANTED: Glendale, Kirkwood, Webster. Buyers waiting WARSON RLTY. CO. YO 5-3226

NEAR Tillman School; 2 nice 6-room homes in this area. HELEN FLETCHER YO 5-1162

COMPLETE real estate service. H. A. SCHULENBERG, VO 3-4424

EMIL A. FUSZNER for Kirkwood and county property. YO 5-3875.

ALL KINDS property. Paul Collopy. 1019 N. Kirkwood rd. YO. 5-0570

LADUE

DO YOURSELF A FAVOR
COME OUT AND SEE
CROSSWINDS
South side Old Bonhomme rd., 300 yards west of Price rd.
Open Today and Every Day, 10 to 5
UNDER $30,000
Luxuriously modern ranch homes; 3 bedrooms, 2 baths, full basement, fully air-conditioned; large beautifully wooded lots.
MAYER-RAISHER-MAYER
CH 1-2322—WY 1-3443

NEW RANCH HOME IN RICHMOND HILLS
9005 GREEN RIDGE; lovely large home with 3 big bedrooms; spacious mahogany-panelled den has fireplace, opens onto patio; 2 baths; gas heat; attached 2-car brick garage; an exquisite home in one of the county's finest locations; enter Richmond Hills on McKnight rd. ¼ mile south of Clayton rd.
OPEN SUNDAY 2-5
FEDERER
WY 1-0130 Realtors

PRICED REDUCED
8510 Colonial Lane; 6-room brick; 1½ baths, 3 twin size bedrooms, gas heat; house completely air conditioned; fenced yard, garage; call Mr. Mayo, EV 1-8951.
BANK OF ST. LOUIS
Real Estate Dept. GA 1-1850

IMMACOLATA PARISH
5 BEDROOMS, $29,500
On beautiful wooded lot; this ideal home for large family; will appeal to you; well planned; 2 baths, gas heat. Mrs. Carver.
D.R.B. REALTORS ST. 1-1314

RANCH TYPES
7 TEALWOOD
13 ARBOR RD.
BOX 59, GRAESER RD.
"WE HAVE OTHERS"
ROBERT E. LYNCH PA 5-7500

BARGAIN—MUST SELL
OWNER LEAVING TOWN
Air-conditioned white colonial 3-bedrooms; 1½ acres. WY 1-3253.

JACCARD LANE, 2; owner-built stone ranch; 4 bedrooms, 3 baths; spacious den; Florida room; completely air-conditioned; 1 acre plus; immediate possession. LAURA McCARTHY, Inc. PA 5-5100

300 N. PRICE ROAD
Lovely brick, remodeled home, with more than an acre of beautiful trees and flowers, 2 full baths; priced at $29,500 for quick sale; immediate possession. Call Mildred Forsyth at WY 1-2463 eve. and Sunday or daily at ELEANOR V. BLASE, PA 5-4100

2 WYNDTOP
CHARMING brick ranch; enclosed and heated breezeway, 2-car garage; nicely located; Ladue schools. W. H. LERCH PA 5-9344

LEMAY

XXXX
Modern 2-bedroom home, large screened porch, full basement, beautifully shrubbed yard, school bus at corner. Only $11,500. Call for information. FRED SCHWALLER REALTOR, FL 2-3360.

$3500 DOWN
660 Rochester; beautiful 5-room brick plus large heated breezeway, ultramodern, gas heat; $16,500. Clara Hempelmann FL 3-8383

DAMMERT, 717; 3-room brick, gas furnace. FL 2-8243. LEMAY RLTY. HU 1-7100

MANN, 124; 5 rooms, modern. PUNG R.E. FL 3-3334

622 ROCHESTER DRIVE
Beautiful brick ranch, 3 bedrooms, breezeway, attached garage, good location; 1 fare downtown. KRATZ-FISCHER PR 1-4072

TACOMA, 340, in Kingston Park; this attractive little 5-room home is just "what you've heard about, but couldn't find"; fenced yard for your kiddies; garage. B.L.B., FL 2-6470; After 5, ST 1-9302.

TELEGRAPH RD., 1436; 6-room brick bungalow, 1 floor, VACANT AND OPEN. Only $14,950; FHA loan. Humpert & Konradi, MO 4-9050.

SWAPPING
STUDEBAKER
FOR
SPINET

STUDEBAKER, '39 Champion, for small spinet piano. WO x-xxxx.

A wide variety of items such as the above are offered constantly in the "Swap" column. New offers appear daily!

Follow the
Swap Column
Class 31 in the
ST. LOUIS POST-DISPATCH
WANT ADS

SUBURBAN PROP. FOR SALE 145

MANCHESTER

100% G.I.
CONNIE LEE ACRES
3 & 4-BEDROOM HOMES
½ ACRE—OUT MANCHESTER RD. TO SULPHUR SPRINGS RD., ½ MILE SOUTH.
$11,600 TO $11,900
LOAN REPRESENTATIVES
D. D. BLACKWELL CO.
VO 3-5400

MAPLEWOOD

ALICIA, 7611; 4-room redwood frame; poured concrete foundation; full basement; carport; 50x150' lot. See to appreciate.
J.W.Wood WI 6-4232

DOUGLASS, 2105; new 5-room bungalow; gas heat; tile kitchen and bath; hardwood floors; picture window; disposal; $12,000. E. R. Thomure, ST 1-0773.

7225 ZEPHYR
8-room brick bungalow; 2 baths; choice location; well kept home. VO 3-4557 Schlueter MI 5-1550

NORMANDY

OPEN NOON UNTIL DARK
New 3-bedroom homes in desirable and convenient location; large lots, full basement; gas heat; large tile kitchen and bath; aluminum sash; venetian blinds; $600 down GI; $2400 down FHA; $11,950; $12,170; drive out Florissant rd. to Woodstock, follow signs to WILLIAMSHAVEN.
Bruce Campbell WI 6-7415
2605 Woodson rd. Open Sun., Eves.

PRICE REDUCED; OPEN EVENINGS till sold; beautiful brick residence in UPLANDS PARK, 5 BIG rooms, 2-car garage, large lot, see 3527 Oakdale; ¼-block south of Natural Bridge, 6300 west.
TEC—EV 2-9550

LOOK, $10,500; very nice 5 large room brick bungalow; big tiled kitchen; NEW GAS FURNACE. Quick possession. JOHN MYZAK.
TEC—EV 2-9550

NEW HOMES
62 Greendale dr.; expandable semi-ranch; FHA approved; open daily. Builder, EV 5-4075.

BERMUDA, 5922-26; two 5-room frames, full basement, gas heat, on Public Service bus line. Owner, WI 6-8850 or VI 7-2979M.

GARY, 3001 (Velda Village); 5 rooms plus rumpus room, gas heat; will trade; corner lot. Call Harper, EV 2-4114.

CROWN
LAWLER DR., 3803; 5-room modern brick; tile bath and kitchen; gas heat; 2-car garage; 3 blocks to schools, 2 blocks to bus. EV 2-6700.
ROGER R. HEMMER

NEW 4-room modern bungalow; gas heat, from owner. VI 7-5188W.

NORTHWOODS

SPECIAL SALE
4701 Hatz—$13,750.
Brand new 6-room brick quality built home, unbelievable at this price.
J. T. Maloney R. E. EV 2-7878

NELSON DR., 3848; brick bungalow of 5 full rooms and 1 floor; close to Catholic church (Ascension).
TEC—EV 2-9550

OLIVETTE

1127 Collingwood; lovely 6-room brick plus large activity room; FHA approved. EDITH R. RUMMEL, PA 7-0793

OVERLAND

6 LARGE ROOMS, $10,750
Where else can you find so much home at this price? This is a dandy, a barbecue pit and patio on a large shady lot, 1 block to bus, close to Catholic and public schools.

If you can make a large monthly payment, here is a dandy home for only $750 down, 5 rooms nearly new, tile bath, basement garage, lovely lot 50x200; 104xx Eaglewood.

G.I. APPROVED
Ranch type optional, 3 bedrooms, tile bath, attached garage; ½ block to bus; 1816 Leondale.

$1500 down buys this 6-room modernized home with gas heat, can be used for 2 families. 6135 Gambleton.
Bruce Campbell WI 6-7415
2605 Woodson rd. Open Sun., Eves.

NEW FHA APPROVED
2720 Pasteur, near Overland shopping center, well planned 4 rooms, (2 bedrooms), large tile kitchen and bath, Southaire gas heat, automatic water heat; $11,000, $2800 down.
E. GILSON R.E., WI 6-8668.
3218 Woodson rd. Open 'til 8:30.

POSSESSION!
3683 Elsa; 5-room frame; large sun porch; tile bath; 16'x22' garage; try small down payment; asking $8250.
J.W.Wood WI 6-4232

TRY G.I., $1000 DOWN
3365 Sims; 7-room asbestos shingle; gas heat; 2 rooms rented; garage; large lot.
J.W.Wood WI 6-4232

SEE DISPLAY HOUSE
OPEN 9 A.M. TO 8 P.M.
1948 BROWN RD.; just north of Page; 6-room brick; tile kitchen and bath; FHA and G.I. financing. LAKESIDE R. E. WI 6-7592

VACANT
SMALL DOWN PAYMENT
3341 Chaucer; 5 rooms and stairway to second; basement, bath, lot 65x175.
COURTAWAY RLTY. WI 6-3404 Eves. WI 6-6862.

G.I. — 0 TO 10% DOWN
WILSON CO. WI 6-6300

ARGYLE, 92xx; 4 large rooms with basement, garage, fenced yard, on big lot; low price.
KNIFFEN YO 5-2920

10547 DECKER
$1500 down should handle this 5-room frame, 3 bedrooms, large kitchen, basement, oil heat; 1-car garage; deep lot.
GURLEY & GIBBONS, WI 6-8702.

ECHO LANE, 9610-12-14; new 2-bedroom bungalows; tile bath, gas heat; open Sunday 1 to 5; $10,750.
EDWARD GOCKE R.E. CO.
2560 Woodson Rd. WI 6-1824

MILTON, 3214 W.; 4 rooms furnished; gas heat; going at $5200 complete; hurry, this won't last.
McKEE REALTY, INC.
8726 ST. CHARLES WI 6-2416

WOODSON, 2319; clean 5-room bungalow; gas heat; large lot; school and bus; low priced.
P. D. HUFFORD PA 5-6692

PAGEDALE

FERGUSON, 1316, near Page; 6-room clean residence, automatic heat, convenient location; bus 1 block. Priced right!
L. J. McNEARY HU 1-4032

PINE LAWN

GREER, 6229; 5-room frame, modern, hot-water gas heat; 2-car garage.
HAMPTON RLTY., ST 1-8907.

PERRY, 6434; an exceptionally clean 5-room brick, with a 22' screened porch. Full basement and new gas furnace. Tile bath and one-car garage. Priced for a fast sale at $13,500.
INCOME INVESTMENT VO 3-3300

RICHMOND HEIGHTS

BEAUTIFUL
BRICK RESIDENCE
1219 Bellevue av.; 2 rooms and tile kitchen, sun parlor, 1st floor; 3 bedrooms, 6 closets and screened porch 2nd floor; 1¼ baths; hot water; oil heat; paneled rathskeller with fireplace; insulated storm sash; 2-car garage; excellent condition.
ELMER E. KUHS PR 2-6605

OPEN 4 to 7
7510 Dale; west of Big Bend rd., beautiful charming custom built, new, 5-room brick ranch home with attached terrace room and 2-car garage; many extras, winter and summer airconditioning, garbage disposal, dishwasher, twin exhaust fan in kitchen, large basement, storage closets. Shown by appointment other hours.
JAS. L. SCOTT, ST 1-2122
1608 Big Bend. Open Eves. & Sun.

ST. LUKE'S PARISH
4-family, 5 efficiency, $24,500. R. D. VON ENGELN WY 1-6293 PA 7-0383

6 ROOMS, 2 BATHS; $15,750
7374 Arlington; open; oil heat. ESPENSCHIED MI 5-1704

BEULAH, 1726; new listing; 3-bedroom brick, in lovely neighborhood, gas heat, garage, beautiful lot; close to public and parochial schools; asking $14,500. ST 1-7415
ANN NOONAN WO 2-8040

YALE, 1015; 4 rooms. St. Louis Rlty. D. Corp., CH 1-1969

BEAUTIFUL brick commercial; 2 offices down, 2 flats up; neat. Clayton and Big Bend
BLASE & DONALDSON
Daily ST 1-5006 Eves

ST. LUKES PARISH; exceptional 3-bedroom brick; double lot; $16,900. WO 2-3553. CARTER. FL 1-3543.

TIP-TOP condition; 1133 Edwards ter.; just move right in; 3 bedrooms, 2 full baths; vacant.
W. H. LERCH PA 5-9344

SUBURBAN PROP. FOR SALE 145

ROCK HILL

ATTRACTIVE 4-bedroom brick; superior construction; automatic heat, aluminum storm windows; well landscaped; ideally located to school, church and transportation; $18,750. Owner. WO 2-7000.

ST. ANN'S

GI—$600 DOWN—GI
10239 St. Dennis; year old 5-room home; all modern features; dishwasher; disposal and other extras; gas furnace.
TEC—EV 2-9550

ST. SHAWN, 10265; 2 bedrooms; garage; large lot; income. BURTON-MURPHY, PA 5-2450.

3 BEDROOMS; try $1550 down; that boy; a beautiful 3-bedroom brick, with Westinghouse washer, dryer, garbage disposal, dishwasher; don't miss this one. 4321 St. Dominick. Call Goodwin, WI 6-8702

3 BEDROOMS; all appliances included; 5 closets, gas heat, beautifully shrubbed, fenced yard; $1400 down should handle; immediate possession, 4609 Ashby. Call Goodwin, WI 6-8702.

ST. JOHN'S

EDMUNDSON TER., vacant 5 rooms, tile kitchen and bath; automatic heat; 80x170 lot; low down payment. See 4521 Otis.
TEC—EV 2-9550

FRANCIS CT., 5; practically new 5 rooms, attached garage, gas heat, tile kitchen and bath, wall-to-wall carpeting.
H. F. MAHLER, Inc.
MI 5-0906 WY 1-4527

JONELL CT., 38; try G.I. on this nice 2- or 3-bedroom bungalow; close to schools, shopping area. HAMPTON RLTY., ST 1-8907.

SUSAN, 8717; if you will only inspect this cute 5-room brick you will be surprised at such a good buy; strictly modern; rathskeller; owner will show; possession on closing; see it, then call
McKEE REALTY, INC.
8726 ST. CHARLES WI 6-2416

WHEN BUYING OR SELLING - - CUMMINGS AGENCY. WI 6-4770.

SHREWSBURY

FIRST TIME ADVERTISED
6-ROOM BRICK
4236 LENNOX (at 76xx Sutherland) is a modern SIX-room brick home just completely
Re-STYLED in the
STANLEY EPSTEIN MANNER
It's VACANT, and has GAS heat, automatic dishwasher. There's a fireplace in the 24x16 living room. So convenient to bus and St. Michael's Chuch and School.
VACANT (Open) $14,500
STANLEY EPSTEIN
and ASSOCIATES, Realtors
PA 1-8618 (NIGHTS PA 7-5154)

NEW — BRICK
OPEN 2-5
7322 Brunswick; 3 bedrooms, tile bath and kitchen, full basement, gas heat, pastered walls, venetian blinds.
BURTON & LEE
LISTINGS WANTED FL 1-8500

UNIVERSITY CITY

Beautiful Devonshire
OPEN WED. ALL DAY
4 BLOCKS NORTH OF DELMAR ON NORTH & SOUTH, 2 BLOCKS WEST OF BLACKBERRY. QUALITY BUILT SPACIOUS MODERNISTIC HOMES; ALL-ELECTRIC KITCHENS, GAS HEAT.
LIEBOWITS, BUILDERS
PA 5-6814

University City; 7276 Lindell; 6-room brick; 3 large bedrooms, gas heat; immediate possession. Can finance with $5000 cash down payement.
DITTMEIER
706 Chestnut CH 1-9116

5-5 SINGLE FLAT
7208 Dartmouth; excellent condition; modern; gas heat, 2-car garage; possession; just west of Midland and close to bus and all schools; see and buy now.
Solon Gershman Realtors PA 5-9300

3 Bedrooms 1½ Baths
7444 Tulane; excellent home; large screened porch; beautiful yard; open for inspection; owner will show. SAM RICH, 7649 Delmar. PA 7-6070.

PRICED TO SELL
7005 Pershing; well-built, 6-room home; gas heat; rathskeller; near transportation and Flynn Park school; under $18,000; may trade. Solon Gershman Realtors PA 5-9300

Excellent 4-Family
8255 Delmar; 5 large rooms, breakfast room; 4 screened porches; finest construction; 1st west open. SAM RICH, 7649 Delmar PA 7-6070

NEW—BRICK—NEW
1164 Ferguson; across from Pershing school; 5-room brick; screened porch; breakfast room; gas heat. TED GRELLNER PA 5-4600.

ATTENTION DOCTORS
7477 Delmar; 9 rooms, 2½ baths; ideal home and office. CH 1-1566.

7822 CORNELL
3 bedrooms, 1½ baths, 1-story brick residence; dandy rathskeller, 2-car garage; Blackberry School; walk to downtown Delmar bus.
DOLAN CO.
VO 3-2610 Realtors 8011 Maryland

7615 CORNELL
Three-bedroom, two bath residence; with all-electric St. Charles kitchen; breakfast room and rathskeller.
LEE C. RICHARDS PA 5-6511

CREST, 6843; 4-family, 4 rooms. BILL GREEN, RLTRS., PA 7-0818.

KINGSBURY, 7331; 3 bedrooms, 1½ baths, colonial, gas heat; extras. Margaret Caradine Wright PA 5-2771

PERSHING, 7039; 4 bedrooms; decorated; under $20,000. PA 7-2666. FRANKLIN, HU 1-6818.

RABE DR., 1542; best buy; ranch, 3 bedrooms, 2 baths, den; near schools and transportation, PA 5-0440
BAYER-RICKHOFF, Realtors

TRENTON, 7354; new listing; fine 1-story brick; good location; 2-bedrooms, separate dining room, full basement, gas heat; screened porch off dining room; close to school and transportation.
IRA E. BERRY
YO 5-3030 PA 5-6166

TULANE, 5x5; $22,700. SYDNEY JACOBS, VO 3-8600.

VASSAR, 616; 8 rooms, 2½ baths; gas heat, tile baths. Owner will trade for 5-room ranch house.
HENRY H. HAFFNER
6629 Delmar Realty Co. PA 1-2996

6312 WASHINGTON
In Parkview; red brick colonial; ideal for growing family; 4 twin size bedrooms, den, breakfast room, playroom, brick terrace, 2 woodburning fireplaces, fenced yard; all in perfect condition; realistically priced.
Edward L. Bakewell PA 1-5555

WEST POINT CT., 442; very nice 3-bedroom, 1½-bath home with large living room, dining room, breakfast room, sunroom, electric kitchen, 2-car garage; Flynn Park school; cheerful interior. Must be seen.
Edward L. Bakewell PA 1-5555

RANCH HOME; beautiful, large 3-bedroom; 2 baths; on private circle; near schools and transportation; completely air-conditioned; WY 1-2945.

UNUSUAL 3-bedroom ranch; 2 baths; carpeted; daily 1 to 4; under $25,000. 7918 Cornell. PA 5-9621.

WILL BUILD 5-room brick on your lot; $11,500. PA 5-7750.

VELDA VILLAGE

NORMANDALE, 6941; a really lovely home of 5 rooms, full tile wall bath and kitchen; gas heat; hardwood floors; fully insulated; storm sash; basement garage; make appointment to inspect.
HILMER-DUTTON
REALTORS JE 3-7460

VINITA PARK

6-ROOM BRICK; perfectly kept inside; tile bath and kitchen, gas heat, venetian blinds, hardwood floors, real fireplace. 8303 Jackson; by appointment, Call Goodwin, WI 6-8702.

WEBSTER GROVES

EXCEPTIONAL BUY
Are you looking for a 3-bedroom, and large TV room home? Here it is, under F.H.A. appraisal; California ranch; excellent condition; breakfast bar in kitchen; patio-barbecue pit; immediate possession.
ANN NOONAN WO 2-8040

OPEN 6:30 'TIL DARK
1639 Holly; on private circle; large 5-room ranch, with glazed porch; beautiful wooded lot; close to schools and transportation.
HILL RLTY. WO 1-4969

MAKE OFFER
9xx W. Big Bend; 3 bedrooms, basement, garage, gas heat; beautiful decorated interior.
KNIFFEN YO 5-2920

FOR SUBURBAN LISTINGS
JOHN W. FELDWISCH WO 1-0811

BIG BEND, 251 W.; 5 rooms; tile bath and kitchen; near schools.
Trembley-Wilson WO 1-0308

CAMELLIA, 330; ultramodern 6-room ranch; appointment needed. A. J. MEYER & CO., PR 6-5321.

CROSSBROOK, 1474; ranch home, 2 bedrooms; big, glassed-in breezeway; attached garage; attractively landscaped lot; gas heat; electric stove, refrigerator; $20,000. Owner, WO 1-6591.

IVANHOE, 457; new 4-bedroom brick, just completed.
HUFFMAN Realtors WO 1-6898

SUBURBAN PROP. FOR SALE 145

WEBSTER GROVES

LACLEDE STATION rd., 47 S.; 5-room brick; gas heat; tile kitchen, bath; finished basement; transportation, schools. WO 2-5924 eves.

SWON, 236 E.; spacious home for large family; on lot 118x242; containing 6 bedrooms, 2 full and 2 half baths; large den and heated sunroom; convenient location.
A. F. RENJE WO 1-8190

TURF CT., 242; WEBSTER DOWNS; NEW LISTING; extremely attractive 3-bedroom brick ranch; very large rooms, 2 full-baths, breakfast room, panelled TV room, 2-car attached garage; ½-acre lot.
Laurene Davis WO 1-2200

FOR WEBSTER SALES, RENTALS, FIRST NATIONAL R.E. CO. J. W. Ward WO 2-3881 J. W. Wenom

3 NEW 6-room ranch houses, priced from $12,975 to $16,500. Gus A. Weiss, Realtors, FL 2-9585

FOR WEBSTER GROVES PROPERTY CALL WEBSTER GROVES TRUST CO., Realtors. WO. 1-2400

3 LOTS; 45x125 each; all improvements. CREELMAN, FL 1-1130.

WELLSTON

CURTIS, 6409; VACANT; 5-room bungalow; tile bath, gas furnace; 1 block to Public Service bus; CONSIDER cottage or bungalow on trade. Call in for details.
KEENEY-TOELLE EV 5-7370

ACREAGE

53½ ACRES on McKELVEY RD., near ST. CHARLES RD.; over 1000 ft. frontage; county water available; about 25 acres in cultivation, balance timber; 112 bearing fruit trees; adjacent new proposed school; 20 acres virgin timber.
GRAF & CASE, Realtors
VI 7-0046. VI 7-2737.

37 ACRES; springs, peaches, ¼ mile south Olive Street rd., Lake, Mo. PAUL H. HOFFMANN, WI 6-1529

HOUSES FOR SALE 146

L-O-O-K!
Low-Cost Housing on Your Lot
Two 2-bedroom duplex, $15,000, with 2 garages, $17,000.
2-bedroom home, $5950 up.
3-bedroom home, $6950 up.
4-bedroom, 2 full baths, $11,995.
See Mr. Hanson, 5865 Hampton, or call for appointment, FL 1-8500

NORTH

REALLY A FINE HOME
1222 ASTORIA (Hathaway Hills) That you should see without delay; 6 delightful rooms on 1 floor; tile bath and kitchen; disposal; gas heat; owner leaving; it's going to sell quick.
DOLAN CO.
MI 5-2610 Realtors 6401 Manchester

3217 BLAIR
Clean 5-room cottage on 1 floor; bath, furnace; possession. PA 5-8165. Herman.
GLICK, 724 Chestnut CH 1-1283

WILL GO G.I.
335 Crawford rd. (Glasgow Village); 6 rooms, 3 bedrooms, full basement, gas heat, storm windows, garage; WILL GO G.I.; won't last long; owner transferred. Call Mrs. Scheidker.
C. T. WILSON REAL ESTATE, Inc.
DIAL UN 7-0700

DODIER, 2915; 7-room brick residence; excellent condition; 3 and bath on 1st; 2 2-room apartments and bath on 2nd. Call
DOLAN CO.
MI 5-2610 Realtors 6401 Manchester
See Dolan's Photo Listings Today

EIGHTEENTH, 1612 N.; 4-room cottage; $695 down, PA 7-2286.

$1500 EQUITY, 2 apartments, private baths, 1st; 4 rooms, bath 2nd; 2 rooms and storage, 3rd; 3-car garage; stoker heat. Box K-238, Post-Dispatch.

NORTHWEST

$2350 DOWN
5-ROOM BRICK; 1-FLOOR
3712 MANOLA (at 65xx Natural Bridge) is a VACANT 5-room BRICK home, with automatic heat, hardwood floors. Just
Re-STYLED in the
STANLEY EPSTEIN MANNER
It should sell today at the FHA APPROVED PRICE of $11,850.
STANLEY EPSTEIN
and ASSOCIATES, Realtors
PA 1-8618 (NIGHTS PA 1-8591)

CEDARWOOD, 4023; extra large 6-room residence; big lot; handy location; ideal for large family; will trade.

MODERN 5-ROOM brick ranch type; garage; fenced yard; $2500 down.

Try $500 Down
POWERS, 5554; a large 6-room residence; furnace; decorated; vacant.

$1000 Down
ROMAINE, 5827; a spotless 5-room brick bungalow; new oil furnace.
FINLEY, EV 2-4939, PA 1-2890

$10,750
$143 MONTH INCOME
8-room residence and sunporch; 2½ baths; 2-car garage; stoker heat; 3 bus lines. (Call Fennerty, Dial WI 6-5650W.)
BACH EV 2-5000
3708 Jennings See Photo Listings

VACANT
5627 HIGHLAND; 5 rooms, bath; can be used as 3 bedrooms; very clean; priced below $6000; will try with small down payment.
DOLAN CO.
MI 5-2610 Realtors 6401 Manchester

2-BEDROOM BRICK; VACANT
—$7950—
Buys 4541 ARNOLD PL. (off 4600 Bircher); a snug bungalow with bath and furnace; 2 blocks to St. Engelbert's, $999 DOWN.
MIROWITZ REALTY MA 1-7255
Sunday and Evenings VO 3-4279

ST. ENGELBERT'S PARISH
Three BEDROOMS, brick residence on corner lot; EXTRA LARGE TILE KITCHEN and bath; automatic heat. See 4472 Bircher.
TEC—EV 2-9550

$1450 DOWN
5967 Kennerly; 3 bedrooms, cabinet sink, stoker. CH 1-1566.

PRICE REDUCED.
6358 Saloma; 5-room brick; tile kitchen and bath.
McDONOUGH
CO 1-4409 Realtors CO 1-8800

CLARA, 2622; 3-room frame bungalow; full basement; stoker heat; large kitchen.
JAS. L. SCOTT ST 1-2122
1608 Big Bend Open Eves. & Sun.

FERRIS, 5824; beautiful 5 room brick; very clean, rathskeller, with fireplace, gas heat, unfinished second floor.
KEENEY-TOELLE EV 5-7370

FLORIDALE COURT, 67; nearly new 5-room brick ranch; breezeway and attached garage; fenced yard; gas heat; $21,500.
H & K EV 3-8092

GENEVIEVE, 4925; 7 rooms, bath; full basement; automatic heat; garage; nice yard; by owner; open Sunday, 1-5.

LEXINGTON, 4815; 3 rooms; offer. WESTWARD PA 5-7450

PARK LANE, 5653; 5-room bargain. PA 5-4566 PERRY WO 2-6266

RIVERVIEW, 1179, at Circle; beautiful 5-room brick (modern); automatic heat; priced for quick sale. See any evening.
TEC—EV 2-9550

THIS house has just about everything; 6108 Laura; 5-room brick; if you let us show you, it will sell itself.
STOCK & SON EV 3-4411
Office open evenings and Sunday

5-ROOM nearly-new brick; gas heat; very handy; only $12,900; call about 5640 Ashland today.
TOM WILLIAMS PL 2-8500

SOUTH

Just OLD ENOUGH
to have pre-war materials, plus SIX great big rooms.
Just NEW ENOUGH
to have modern TILE kitchen, TILE bath, 1st-floor powder room and GAS hot-water heat.
4064 QUINCY (1 block south of 40xx Loughborough) is a brick home of 6 gorgeous rooms, VACANT, always OPEN, and just
Re-DECORATED in the
STANLEY EPSTEIN MANNER
$16,950
STANLEY EPSTEIN
and ASSOCIATES, Realtors
PA 1-8618 (NIGHTS VO 3-3299)

$950 DOWN—VACANT
3671 HICKORY
Brick, 5 rooms, bath, gas heat, hardwood floors, automatic water heater, garage; building painted and decorated. PA 7-8467.
HERMAN GLICK REALTY CO.
724 Chestnut st. CH 1-1283

VACANT—$750 DOWN
3512 Caroline; 4-room brick; bath; decorated; OPEN; good shape.
PERLMUTTER CH 1-7742

$2500 DOWN WILL BUY
11-room residence fully furnished; good income plus living quarters. Weaver R.E. PR 6-4502, PR 2-4763

FIRST TIME OFFERED.
218 East Velma; 6-room home; modern bath; gas heat; $7500. PR 1-2121, LAUDEL.

BRAND NEW—3 BEDROOM
7205 Eugene; tile bath and kitchen, convenient location. See this. L. K. WOOD RLTY. PR 3-1929

$500 DOWN.
4036 Oldenburg; clean 4-room home, bath. PR 1-2121, LAUDEL.

HOUSES FOR SALE 146

SOUTH

VACANT; $950 DOWN
3623 Roswell; clean 4 rooms, bath; glassed porch; $7500. FL 3-2833

CALL ZIDEN CO. REALTOR
For list of cottages, bungalows, flats. FL 2-6166, FL 3-6999.

ACCOMAC, 2743; 9-room furnished residence, producing large income; 1½ baths; gas heat.
FRED J. SCHMIDT JR. PL 2-6050

ALEXANDER, 46xx; clean 4 and sunroom; stoker heat; ideal location.
RAY McCAULEY Rlty. HU 1-2331

CASTLEMAN, 4237; 9-room brick; oil heat; 2 kitchens; possession. HUGHES, ST 1-0514 PR 1-0798

GASCONADE, 2229; 3-room cottage; gas heat. Conway, FL 3-3591 A. J. MEYER & CO. PR 6-5321

GASCONADE, 2808; 5 rooms; reasonable. COLLER, CH 1-5672.

HARTFORD, 3845; 8-room brick; try offer. GOEKE, FL 3-7117.

BURCK, 114 W.; 4-room brick; newly decorated. HU 1-6405. A. J. MEYER & CO. PR 6-5321

IDAHO, 4729; 5-room brick; gas heat. After 5, MI 7-3041. A. J. MEYER & CO., PR 6-5321.

LARK, 9999; 3-bedroom brick; gas heat; cottage in rear for income. KOEHLER, PR 2-8658.

MISSISSIPPI, 1729; 10 rooms. 3325 ST. VINCENT; 7 rooms. B. A. Gross R E. Co. GA 1-6295

MORGANFORD, 3178; nice 3-room frame. After 5, PR 6-2711. A. J. MEYER & CO. PR 6-5321

3725 ROBERT.
Outstanding 3-bedroom frame; gas heat; utility room; large lot; below market at $124.50.
LAMB MI 5-0691

WHITTEMORE, 2 clean rooming houses; 2 baths; good income. Eves., WO 1-6473. Hoene-Craig, MA 1-0344.

WILMINGTON, 4089; 4-room modern bungalow; new gas furnace; rathskeller; close to Catholic and public schools; low price.
GERGS, Realtors HU 1-4964

CALL Phelim O'Toole for list of bungalows and flats. Call HU 1-2253.

SOUTHWEST

BAYLESS HILLS
OPEN 9 TO 9
DEALS ON OLDER PROPERTIES
4663 Heege rd., the amazing New Ranger by National Homes, exactly as advertised in this week's Life Magazine. See the new patio garden court, and family room; only $3050 down and $82.47 monthly. Out Gravois, left on Heege.
J. BEN MILLER
3814 Hampton FL 3-0800 Open eves.

Reduced for Quick Sale
PLATEAU, 7039; 5 very attractive rooms; gas heat; garage; full basement; nice location; close to everything. (Call Fennerty, Dial WI 6-5650W.)
BACH EV 2-5000
3708 Jennings See Photo Listings

NICE
Six-room brick; gas heat; tile bath and kitchen; bus at door; reasonable price. Only $17,500.
GROWE-HAMMACK
Realtors 1019 Big Bend ST 1-7750

IMMEDIATE POSSESSION
REDUCED PRICE
7081 Whitworth dr.; in Gardenway Lanes of Villanova; de luxe 2-bedroom ranch; twin-size bedrooms; lovely rathskeller; downtown transportation. See today.
INCOME INVESTMENT VO 3-3300

NEW LISTING
4423 Osceola; siding-covered frame; 3 large rooms, bath, furnace, full basement; tip-top condition; priced reasonable to sell at once.
B.L.B. FL 2-6470, after 5 FO 7-0232

OPEN 2 TO 5
6631 Southwest; lovely two-bedroom bungalow; six years old; gas heat; near Tower Grove bus loop. Come out and look at it today.
MI 5-5668 CITY AND COUNTY

OPEN ALL DAY
5040 Potomac; new 5-room brick; tile kitchen and bath; marble sills; exhaust fan; large rear porch; builder anxious.
CITY & COUNTY MI 5-5668

REAL BARGAIN
6166 Elizabeth; 7 rooms, 1½ baths; 2-car basement garage; gas heat; beautiful yard; unoccupied; $14,500; will show at any time. Call
STERNBERG CONST. CO.
HU 1-2418.

WANT 6 ROOMS?
6616 Itaska; large rooms; 1½ baths; knotty pine rumpus room; leaving city; MUST SELL. BLB, FL 2-6470; after 5, MI 5-8738.

G.I.—5% DOWN
5-year-old brick; 5 rooms plus 2 in basement; priced low.
MITCHELL FO 7-4509

TRY G.I. 10% DOWN
23xx Sulphur; modern 5-room brick with payments of about $66 per month will buy.
HAMPTON RLTY. ST 1-8907

TRY G.I. LOAN
2141 Sulphur; 5-room brick, garage, oil heat, possession. L. K. WOOD RLTY. PR 3-1929

BATES, 5423; 6-room brick; clean; gas heat. Conway, FL 3-3591. A. J. MEYER & CO., PR 6-5321

BIRKENHEAD DR., 7932; 2 bedroom brick; $14,450; tile bath.

BISHOPS PL., 6436; very modern ranch; 5 rooms. Benz, PL 2-7118. A. J. MEYER & CO. PR 6-5321

BRADLEY, 6424; 3 bedrooms, gas heat; close schools, transportation. MI 5-7347, after 6. Owner.

COLUMBIA, 5959; 3d house west of Hampton, nice 6-room brick, 3 large bedrooms, large new tile kitchen, 2-car garage, gas heat, ¼ block to bus.
LEAHY EV 2-4300

DELOR, 5500; 6-room brick; gas heat; after 5, Hamtil, FL 2-0864. A. J. MEYER & CO., PR 6-5321

FAMOUS, 6323; 2-story frame residence, 3 bedrooms, gas heat, newly decorated; under $9000.
JAS. L. SCOTT ST 1-2122
1608 Big Bend Open Eves. & Sun.

HOLLY HILLS, 5839; lovely 5 and sunporch ranch type; lot 50x200; 9 closets; price reduced. BLB, FL 2-6470; after 5, MI 5-8738.

JANUARY, 6411; 5-room Cape Cod bungalow. JOLLY, HU. 1-4898.

LANSDOWNE, 5746; 5-room brick; gas heat. Brinkmann, HU 1-3010.

LLOYD, 6493; 5 rooms and utility room; brick; 1 year old; gas heat; ultramodern. LONDOFF, EV 2-1011.

MACKLIND, 3458; vacant; 4-room brick; bath, automatic heat; clean; small down; $8750. FL 3-2833.

NASHVILLE, 6725; 2-bedroom frame; gas heat; convenient location.
LAMB MI 5-0691

PARKER, 4969; modern 4-room brick bungalow; garage; under $15,000.
HARTMANN-HEINRICH PR3-0200

ROBERT, 5304; 6-room; has everything; stoker; clean. PR 2-6027. A. J. MEYER & CO. PR 6-5321

SCANLON, 60xx; modern 4-room efficiency; frame, gas heat, fenced yard; $9500. Wolf, MA 1-4442.

SOUTHWEST, 6631; lovely 2-bedroom bungalow; 6 years old; gas heat; near Tower Grove bus loop; come out and look at it today. MI 5-5668 CITY AND COUNTY

SUTHERLAND, 6804; new 5-room brick; fireplace; full basement; ideal location. ST 1-3398.

SUTHERLAND, 6654; 6-room brick; 1½ baths. Bender, PR 1-8200.

TAMM, 4924; 7-room residence; 4 bedrooms, 2½ baths; inspect. A. J. MEYER & CO., PR 6-5321

WALSH, 6748; modern 5-room residence. After 5, FL 2-8789. A. J. MEYER & CO., PR 6-5321

ONLY $9450; "new listing"; west of Watson; well kept 4-room home; gas heat; storm sash; lot 50x150; cyclone fence; BOEGEMAN, ST 1-3558.

PRICE REDUCED; owner must sell 2-bedroom brick ranch; inclosed breezeway; attached garage; basement; gas $17,500. WO 2-7190. LEPPER WO 2-5384

ONLY $36 MONTH, $2800 down, $70 month, $950 down, 6 years old, 3 and utility. 7057 Lansdowne WEAVER, PR 6-4502, MI 7-1146

BUNGALOW, BRICK—GAS HEAT 5 ROOMS DECORATED, ETC. Sacrifice Now. SMITH, FL 1-2800

OWNER or buyer, call H. A. O'Rourke, 5471 Gravois, HU 1-4310

WEST

INSURE YOUR FUTURE
5813 Clemens, 12 rooms, beautifully furnished; 3 baths; $105 week income.
4212 West Pine; 12 rooms, 3 baths; income $73 week plus first floor for owner.
BRINE, PR 1-4139, MO 4-0635

SALE OR LEASE
4469 Westminster; 12 rooms, 4 baths; oil heat; all vacant; lot 60x150; evenings, PA 5-0957.
MAYORWITZ RLTY. MA 1-9575

OPEN 2-5 (SUNDAY)
6649 Bartmer; an ideal buy for anyone who needs 3 rooms with good income; 2-car garage and a lovely fenced yard.
CITY & COUNTY MI 5-5668

McPHERSON, 43xx; 13 rooms, 3½ baths, gas heat, income $500 monthly; housekeeping units; owner, JE 3-0683.

SEVEN rooms, 3 bedrooms, sunporch; garage. MI 5-4003, ST 1-2273.

FLATS, APTS. FOR SALE 147

NORTH

2130-32 JOHN
$1500 DOWN
Brick, 4-family, 3-3 rooms, new baths, large lot, newly painted and decorated. PA 5-8165. HERMAN GLICK REALTY CO. 724 Chestnut. CH 1-1283.

$795 Down, Vacant
1419 Monroe; 2 single flats; good income; 5 rooms; vacant front 2nd floor; only $8750.
WITTELS INV. CO. CH 1-2269.

FLATS, APTS. FOR SALE 147

NORTH

2 VACANCIES
GAS HEAT, 2 BATHS
$1250 cash; balance like rent; 3-3 brick flat; newly painted and decorated. Price $7950. See 2529 W. University st.
WHYMAN 722 Chestnut GA 1-6627

$1450 DOWN, POSSESSION
2586 Montgomery; 3-3, 4-family; good income; furnished; pay like rent; gas water heater. Wittels Inv., CH 1-2269, 709 Pine

$495 Down; 1 Flat Vacant
1824 N. 17th; decorated; bath; EZ monthly payments. CH 1-9151; evenings, PA 5-3744.

ANGLERODT, 1914; 2-family; 3-3; bath; full basement; low price; terms; possession of one unit. Louis C. Lochmoeller, EV 2-6511

BARRETT, 3224; 4-5-4 brick 3-family; stokers; possession. Louis C. Lochmoeller EV 2-6511

BROADWAY, 2817 N.; 2-family; small down payment. CE 1-1969.

NORTHWEST

FARLIN, 4854; beautiful bungalow style brick flat of 6 and 7 rooms; hardwood floors, steam heat; 2-car garage; priced to sell.
TEC—EV 2-9550

PLYMOUTH, 5963; 4-family brick flat; 4 large rooms each, steam heat; very clean inside and out; good income; possession.
KEENEY-TOELLE EV 5-7370

SOUTH

A-1 INVESTMENT
TWO 4 FAMILIES
NOTHING TO FURNISH
$9600 INCOME
6954-58 CHIPPEWA
TO INSPECT, AN APPOINTMENT MUST BE MADE
HYAMS PA 1-3870 'TIL 9

$1950 DOWN
ONLY $13,950
Buys a 4-5 room, 2-family brick flat at 443 WILMINGTON; 2 oil furnaces; garage, etc.; VACANT. MIROWITZ RLTY. CO., MA 1-7255 SUNDAY AND EVES., VO 3-4279

POSSESSION BOTH UNITS
3634 S. Compton; 3-4 brick single; 2 stokers, double garage. L.K. WOOD RLTY. PR 3-1929

CALL ZIDEN CO. REALTORS
For list of cottages, bungalows, flats. FL 2-6166; FL 3-6999.

GOING AT BARGAIN
2-family, 3 rooms, bath; oil furnace. Agent EV 1-3538.

ALFRED, 3173; you'll like this really clean 3-3-room flat; 1 vacant location; good; price right. C. C. Turner, HU 1-5100.

ARSENAL, 1331; 4 and sunroom single; hardwood floors; gas heat. Only $12,500. HAHN-LIPPELMANN, FL 3-7670

BANCROFT, 4950; 2-family brick; 5-6; 2 new oil furnaces; 1 unit vacant; 2-car garage; will trade.
JAS. L. SCOTT ST 1-2122
1608 Big Bend Open Eves. & Sun.

CALIFORNIA, 4122; 3-3 matt brick single, vacant 1st floor. Rumer, FL 2-4025.

DETONY, 3906-08; 6-7 single; make offer. HENCKE, ST 1-5676.

JEFFERSON, 1802; 14 rooms; $295 monthly. Kriz, FL 3-4003. A. J. MEYER & CO., PR 6-5321

JUNIATA St., 42xx; 4 and 5 rooms; hardwood floors; hot-water heat; oil burner. HAHN-LIPPELMANN, FL 3-7670

LEMP, 3320; 3-3 single; also 25-ft. lot. Benz, PL 2-7118. A. J. MEYER & CO., PR 6-5321

MINNESOTA, 3329; 4-4 rooms; excellent condition. PR 6-2020.

NEBRASKA, 4025; nice 4-4 brick flat; automatic heat; leaving; bargain. BUX, PR 2-7440.

NEBRASKA, 3318; 3-3, baths, gas heat. KOEHLER, PR 2-8658.

PENNSYLVANIA, 5340; for home and good income; try $2000 down. GROEBL-SENNIGER FL 1-4629 FL 3-3000

RUSSELL, 3935; 9 rooms; converted. WESTWARD PA 5-7450

1913 Shenandoah—$650 Cash
Vacant; 3-3 flat; toilets; newly decorated. $5750. $38 and interest monthly. LIEBERT, CH 1-8970.

SIDNEY, 2842-44; double 3 rooms and bath. COLLER, CH 1-5672.

TEXAS, 3237; 3-3, baths, gas heat. KOEHLER PR 2-8658

VIRGINIA, 4216; ½ of duplex, 4 rooms, furnace. Call FL 2-0864. A. J. MEYER & CO., PR 6-5321

NEW LISTING; 3-3 brick single with brick front porch; 2-car garage; good location; possession. BOEGEMAN, ST 1-3558.

NICE 3-room brick double flat in St. Agnes Parish; good condition. SCHUEPFER, Realtors, FL 2-3000

CLEAN 4-family, gas heat; FHA approved. Hoffman, FL 2-9478.

SOUTHWEST

BEST BUY IN DISTRICT
3324-26 LAWN; hip roof, matt brick, 4-family flat; 3 large rooms each unit; fine closet space; a real buy. B.L.B. FL 2-6470, after 5 FO 7-0232

DUPLEX, NEEDS REPAIRS
4 & 4, UNDER $10,000
A Real Buy. SMITH, FL 1-2800

MAGNOLIA, 6824-26; 3 and 3 2-family duplex; $950 down; price $7750. Voss R. Co., PA 5-2357, EV 5-1095

OAKLAND, 4565; 5-room apartment; gas heat; all matt brick building; $340 per month income. Shown by appointment.
VIOLA REALTY
3500 HAMPTON HU 1-0610

SUNSHINE, 5848, 2nd south; 2-bedroom co-op unit. Willmore Realtors FL 2-8100

WEST

5883 ETZEL; 4-FAMILY FLAT St. Louis Rlty. D. Corp., CH 1-1969

MINERVA, 5855; beautiful flat; 4-4 rooms, tile kitchen, baths, automatic heat, 1 vacant; $2000 cash, balance monthly.
DITTMEIER
706 Chestnut CH 1-9115

LOTS FOR SALE—VACANT 148

WE buy lots, city and county. R. E. JOHNSON, JE 5-3046.

NORTHWEST

RIVERVIEW; lot; 418 Chambers rd., 60x176.

SOUTHWEST

ST. LOUIS HILLS; two 35x130 ft. lots on Nottingham; 1 block west of new Nottingham school; restricted for single family homes; must sell this week, B.L.B., FL 2-6470.

SUBURBAN

JEFFERSON COUNTY; about ½ to 1 acre each; $600 up; 10% down. Call agent for plat. PR 1-8812.

CORNER lot, 100x185; in county, $33 front ft., all utilities in. MI 7-1590.

LOT; in Tealwood, 100x160; WA 2-4120M.

1-ACRE lots, 6 miles out, streets, water, electric, $1950. FL 3-1111.

BUSINESS AND INDUSTRIAL PROPERTY FOR SALE 149

CENTRAL

THIRD, 1100 N.; 2-story and basement, brick; approximately 3700 sq. ft. See your realtor or call St. Louis Union Trust Co., CE 1-9300, Station 538.

TRUCK SITE, ideal location 10th and Marion; sell or lease. Southtown Rlty Co. FL 1-1015

NORTHWEST

SMART buyers this is a buy; 18x40 brick store; double window; gas. JOHN, EV 3-7343.

LOT 32x136; 4112 N. Kingshighway; $2000. EV 5-6915.

SOUTH

$7500 FULL PRICE
7023-23½ S. Broadway; 3 stores; vacant; would consider renting. BOYER & LADINSKY PA 5-5255

INVESTMENT PROPERTY 150

CLAYTON—BIG BEND
5 STORES, 4 offices, 4 apartments; adjoining parking space for 30 cars; gas heat; good net; statement on request. Call Mr. Crause at
FEDERER
WY 1-0130 Realtors

DELMAR, 54xx; 12-family apartment; $10,000 net income; priced to sell; no phone. I. Richardson, 5851 Saloma.

LACLEDE, 3100; 5 brick stores, rents approximately $350 per month, space for parking; corner lots.
KEENEY-TOELLE EV 5-7370

APARTMENT BUILDING; 8-family, in St. Louis Hills; separate gas furnaces; on bus line; good net; statement on request.
FEDERER
PR 6-1519 Realtors

REAL ESTATE AVAILABLE FOR COLORED 151

NOTHING DOWN
If you have something to trade on 2512 Belle Glade, 4 and sun, tilex bath and kitchen, stoker steam heat, storm sash, new, asbestos shingles and guttering.
ARROW VO 3-3122 (*)

$1000 DOWN
4748 Northland; 9-room residence; oil heat, 2 kitchens, automatic water heater; let your tenants pay for your home. EV 2-0230.
KUHS OL 2-1600

EASY TERMS
4 nice rooms; large kitchen; newly decorated; full basement; automatic heat; $500 down; bargain at 4138 Ashland.
KEENEY-TOELLE EV 5-7370 (*)

$495 Down; Vacant
4358 North Market; 6 rooms; furnace heat, hot water, bath and toilet; payments like rent.
BOYER & LADINSKY PA 5-5255 (*)

REAL ESTATE AVAILABLE FOR COLORED 151

LAUGH AT APRIL
Showers in this well-built 5-room brick; has new roof; automatic gas steam heat; fine porch for relaxing; new garage; many modern features; see 5247 Cote Brilliante; $950 down.
Alpha, Inc. FO 1-2361 (*)

SMALL DOWN PAYMENT
5079 Wells av.; 6 nice rooms, off the hall, brick building, bath, toilet, stoker, 2-car garage; balance good terms. MI 7-2795. (*)

MOVE RIGHT IN
$300 DOWN BUYS
MOVE RIGHT IN
4315½ Cote Brilliante; 4-room brick building; bath, toilet, 2-car garage; balance $56 month.
CE 1-4972 ST 1-9032 eve. (*)

VACANT—$450 DOWN
2633 Hickory; 4-4 brick, bath, concrete basement; open—vacant.
HUBER MA 1-0136 VO 3-2834 (*)

5-ROOM BRICK—OPEN
$1500 DOWN—LIKE NEW.
New hot-water heat, oil; 2-car brick garage; Tilex kitchen, bath; $8900; 4536 Cottage.
CHAUNCEY P. HEATH, GA 1-3164 (*)

$999 DOWN
VACANT; NEWLY DECORATED BEAUTIFUL 7-ROOM BRICK
Large lot; stoker. 1605 Arlington. SHATZ RLTY. CO. GA 1-4872 (*)

VACANT HOME; $150 DOWN
PA 5-8250 WY 1-6988 PA 7-2642 (*)

ARLINGTON, 16xx; modern 5-5 single flat; good neighborhood; easy financing to reliable party; excellent buy. Agent, WO 1-6514, PA 1-3125. (*)

CAROLINE, 2717; fine 2-family, 5-6, bathrooms, 2 steam heat; all vacant; open; $1500 down. IRVING SELZER, CH 1-4519. (*)

2938 Dickson; $750 Down
9 rooms, bath, furnace; ideal for two families; long terms.
FELBERBAUM CE 1-1334 (*)

GREER, 4770; beautiful one-story brick bungalow; splendid condition; vacant; immediate possession; 5 rooms and sunroom; automatic heat; reasonable down payment; we will finance balance; easy monthly payments.
DITTMEIER
706 CHESTNUT CH 1-9115 (*)

4157 LEXINGTON—Vacant
OPEN: $5390; $490 CASH; nice brick; bath, furnace. MA 1-0088. (*)

LEXINGTON, 4609; 5 rooms, hardwood floors; oil heat. Call T. H. Mayberry & Co., FO 7-1225 (*)

LEXINGTON, 4150; 4-room frame; try $1500 down. PR 1-8752. A. J. MEYER & CO. PR 6-5321 (*)

LITHIA, 310; Rock Hill; 3 blocks south of Manchester rd., east of Rock Hill rd.; 5 rooms, basement, bath, garage, gas heat, shade, near stores, school, bus, $8500.
SCHNARR Crestview 3-6311 (*)

LOTUS, 5229; single flat, 4 rooms each; hardwood floors, tile bath, automatic heat; possession; $2500 down. We will finance balance.
DITTMEIER

MAPLE, 5059; 9 rooms, 1½ baths. STEINLAGE & SCHMID CH 1-5808 (*)

PAGE, 5184; if you would like 6 rooms for your family plus $5000 annual income, then come in and sign a contract for this; gas heat; 6 baths; convenient location. CITY & COUNTY MI 5-5668 (*)

PALM, 5124; 4-family flat. St. Louis Realty D. Co.; CH 1-1969. (*)

RIDGE, 5039; 4-5 flat, pay owner equity, take over payments. (*)

RIDGE, 5107; a nice 2-family of 4 and 5 rooms; only $1500 cash, balance monthly. BRUNE, 808 Chestnut, CH 1-8500. (*)

SARAH, 3140-42; lovely 4-family; hardwood floors. DOUGHERTY Rltrs. FO 7-5234 (*)

SHAWMUT PL., 14xx; single flat, 4 and 5; real bargain. Call owner, CO 1-3716 or FO 1-7223. (*)

SULLIVAN, 3919; exceptionally fine flat, 5 and 6 rooms; automatic heat; both vacant; $2500 cash. We will finance balance.
DITTMEIER
706 CHESTNUT CH 1-9115 (*)

THERESA, 917 N.; 5-5 single flat; nice income; price $8000. GRACE RLTRS. PA 7-3117 (*)

5-6 single brick; fine condition; gas heat; real income; first floor vacant. 4934 St. Louis.
KEENEY-TOELLE EV 5-7370 (*)

2-ROOM furnished apartment, convenient location. FO 7-6721. (*)

BEAUTIFUL residence, small down payment; see owner at once FO. 1-7816.

REAL ESTATE—EXCHANGE 152

FOR TRADE
535 N. Rock Hill; ranch home; 2-car garage, modern, wants a duplex or income property, southwest or county; for details call
VIOLA REALTY
3500 HAMPTON HU 1-0610

HAVE 3-3 duplex in Maplewood, 1 year old, will take smaller property or vacant lots in trade as down payment. L.K. WOOD RLTY. PR 3-1929

NEAR SOUTH GRAND; modern apartment; 26 families, 4 stores; rent $21,000; trade for other property. Box S-135, Post-Dispatch.

WANT to swap equity in good 4-unit apartment for trailer court. Box K-188, Post-Dispatch.

REAL ESTATE—WTD. TO BUY 153

IF YOU WISH TO PURCHASE PROPERTY CALL FOR OUR LIST
OPEN SUNDAYS 10 A.M. TO 3 P.M.
VORHOF-DUENKE
Realtors
7567 St. Charles VO. 3-3200

I BUY PROPERTY
THE SAME DAY YOU CALL
TOP CASH OFFER
ALL CASH; no obligation; reasonable possession; any type of property; no closing costs; no commission; earnest money same day. MR. KANFIELD PA 1-8044 or PA 5-4027, Call day or night.

I WILL PAY CASH
FOR YOUR PROPERTY
Receive highest offer, earnest money same day; 60 days or more for possession; no commission.
PA 5-5255
DIAL — — — WO 2-1063
MR. BOYER EVES. OR SUN

W-A-N-T-E-D
We need homes, flats and income property to satisfy the terrific demand for our clients, RIGHT NOW your property is worth big money and we can get all cash.
KORTE MA 1-4258

PRIVATE—PERSONAL
IMMEDIATE ATTENTION
I'll buy your property today, also furnishings, etc.; reasonable possession; just phone MOhawk 4-5934. Write: A. O. STEMMLER
2710 S. Grand MO 4-5934

WANTED
Lots and acreage, city and county locations, any size, any kind. Call
BURTON & LEE
LISTINGS WANTED FL 1-8500

CASH NOW
BEST DEAL IN TOWN
No commission or other unnecessary charges; colored or white property city or county; any condition. HERMAN, PA 7-6278, PA 5-7252

WILL BUY property that has not complied with city ordinance for rooming houses or will exchange for zoned rooming house with good income; call L. Harris, Sun. and eves., FO 1-1800.
GLICK R.E. CO. MA 1-4182

HAUSCHULTE
Sixty years of real estate service, sales, loans, insurance and property management.
PHONE US—CH 1-6516
2407 N. BROADWAY

YOU GET CASH QUICKLY
SELL IT TO US
DOERFLINGER
EASY TO DEAL WITH PR 1-2400

DO YOU NEED MONEY?
Why waste time calling others? All cash for your property; city or county; quick action; immediate closing. PA 1-6448.

LISTINGS WANTED
WE HAVE THE BUYERS
R. W. STUCKENBERG CO.
6518 Chippewa, Realtors, FL 1-8300

A CALL TO GA 1-3164
WILL BRING CASH OR
LIST FOR 30 DAYS
CHAUNCEY P. HEATH, Realtor

CA$H—COUN$EL—ALE
PAUL H. HOFFMANN WI 6-1529

MONEY TODAY; quick action, phone PA 5-9077 or write
DICKMANN 8125 Maryland
Sun or Eves MO 4-5934 or PR 3-3291

INDUSTRIAL site wanted; 1 acre with or without switch; prefer level lot; state cash price. Box R-218, Post-Dispatch.

YOUNG COUPLE, colored, want 4-5 room house; pay like rent, no down payment; references. Box C-409. Post-Dispatch.

CASH FOR YOUR PROPERTY; all types; any condition; city or county. Call or write M. A. RUST & SONS, MA 1-4551, 817 Chestnut.

REAL ESTATE—WTD. TO BUY 153

A CALL TO GA 1-3164 WILL BRING CASH OR LIST FOR 30 DAYS CHAUNCEY P. HEATH, Realtor.

PRIVATE PARTY wants 3 to 4 bedroom home; prefer ranch style; Webster Groves or Ferguson; under $20,000. WO 2-7000.

BUNGALOW; 5-room brick; south of Russell, west of Jefferson; call CE 1-9826 between 8 a.m.-10 p.m. weekdays.

LIST YOUR PROPERTY WITH
D. R. B. RLTRS. ST 1-1314

PROPERTY bought, sold and exchanged. LARNER-DIENER R. CO., CE 1-2965.

5-ROOM HOUSE located between 5700 and 5100 Hodiamont or vicinity. Call for Mr. Paul Greenwell, St. Ann's Realty, WI 6-4000.

FOR QUICK RESULTS list with us. MULLIN-WALTERS RLTY. CO. Inc., JE 1-2722.

SELL ME your property; any kind, any condition; white or colored. CE 1-8884.

JECMEN & SON REALTY CO. PA 7-7500 or WO 2-1689.

CASH FOR YOUR PROPERTY McGRAW REALTORS FL 2-6128

WE buy any kind of PROPERTY. St. Louis Rlty. D. Corp. CH 1-1969

ALL CASH FOR PROPERTY Loans made. Mr. Johnson PR 1-3412

CASH for city, county property. BURIAN CO., Rltr., JE 1-0593.

FOR A QUICK SALE list with E. W. FRANCIS. PA 7-7330.

NEED South Side, Richmond Hgts. property. Judge, PA 7-7330.

CASH for property regardless of condition. SHAPIRO, CE 1-1382.

WE BUY ALL PROPERTY
STEINBAUM CH 1-1747

WILL buy 3 or 4 room home; can pay cash. Branner, FL 1-1228.

IF IT 18 for sale or rent, call JE 3-4234.

COTTAGE, flat or bungalow wanted from owner. McCauley, HU 1-2331.

PAY cash for colored houses or flats. CH 1-1283.

SEE KRELL when ready to sell. KRELL, 3154 S. Grand, PR 3-5112

ARCHSHOEFER & SKAGGS has buyers ready to buy. 824 Chestnut.

WILL BUY or sell your property for cash. ALBRIGHT, MO 4-5188.

FARMS WANTED 158

WANT to rent small farm or house. Mr. Brown, CE 1-1581.

FARMS FOR SALE 159

Get UNITED's big free SPRING bargain catalog! Farms, ranches, retirement homes, resorts, all types of rural real estate throughout 16 states. NEW LOW PRICES and EASY TERMS. Describes over 1000 hand-picked bargains, full details, 600 actual photographs, 132 exciting pages. Phone, write or come in this week for your free copy! Our 29th year. UNITED FARM AGENCY, 1682A Arcade bldg., 812 Olive st., MA 1-1454.

FLORIDA

FLORIDA FARMS, homes, motels. Ray Henley, Homosassa Sprgs., Fla.

ILLINOIS

90 ACRES level, good soil; 6-room brick house; barn, etc.; immediate possession; $20,000 with late model machinery; about 18 miles from J-B bridge near Waterloo. Thornwall 5-2761.

MISSOURI

3½ ACRES, new 3-room bungalow, $2700; driving distance. Floyd Davis, WO 2-5151, MI 5-9033.

15 ACRES and house at St. Clair; good road; electricity, telephone; perfect for retirement; owner, FL 2-0923.

40 ACRES, fenced; 4-room house; outbuildings; 2 springs; electric; $3900. Owner, PR 6-3433.

70 ACRES; 35 cultivated; good 7-room house, barn and outbuildings, electric; Highway 34. Call MO 4-6880, or write Homer Graham, Cold Water, Mo.

360 ACRES, 150 tillable; 4 ponds stocked with fish; 5 rooms, bath, electricity; farm buildings. PR 2-2040 or ZIRNHELD, Bank Bldg., Wentzville.

1353-ACRE cattle and grain ranch in Texas County, 5 miles Big Piney River frontage; stock and all farming equipment; 30 miles southwest of Rolla, Mo. FL 3-3925.
MERCANTILE TRUST CO.
Real Estate Dept. CE 1-3503

ST. LOUIS COUNTY FARMS 160

10 ACRES, 273x2180; ¼ mile north of Clayton on Straub rd.; 7-room house, 2 barns, easy terms. PAUL H. HOFFMANN, WI 6-1529

M-O-N-E-Y to loan on St. Louis county property; quick service. THOS. J. JOHNSON CO. HU 1-2600.

REAL ESTATE OUT OF ST. L. 161

BUNGALOW; like new; 4-room frame with asbestos siding, plastic tiled kitchen, metal venetian blinds, insulated, automatic oil heat, electric hot-water heater; 1-acre lot; 3 blocks off Highway 30 in Cedar Hill. Price $7500 for quick sale.
ALTMAYER R.E. CO.
7001 HAMPTON FL 1-2171

BOURBON, Mo.; 6-room modern house; full basement, furnace, garage; 80' frontage old Highway 66, ½ block from store and school; $6500. E. Pinnell. Phone 59J.

4-room home; $5000; sell or trade. See owner, 310 N. Cedar, Perryville, Mo

AUTOMOBILES

AUTOMOBILES FOR SALE 170

'50 BUICK
A beautiful car, one that you'd be proud to own; fully equipped.
$745
MENDENHALL
38 YEARS IN SAME LOCATION
2300 Washington, Open till 9
CE 1-8205

Buick, 1953
4-door super Riviera sedan; two-tone; Dynaflow, power steering, air conditioned; easy eye glass, hydraulic controls, radio, heater, defroster, whitewall tires; excellent condition; very low mileage; G.M. executive car; $2550; call FO 1-7248.

1949 BUICK
4-door super; radio, heater, Dynaflow; exceptionally clean.
$745
TRADE YOUR WAY
WEBER
CHEVROLET
4035 LINDELL JE 1-2500

BUICKS
We have one of the largest selections of Buicks in the St. Louis area; Specials, Supers, Roadmasters, Riviera coupes, sedans, convertibles; all have radios, heaters, some with Dynaflow, some conventional drive; large selection of colors; 1949s to 1953s. They are new-car trade-ins reconditioned and guaranteed.
McDANIEL'S
6805 MANCHESTER ST 1-7788

'52 BUICK, $1345
Super Riviera 4-door; Dynaflow; fully equipped; seat covers; light gray finish.
COTTER BUICK
3288 S. Kingshighway FL 3-9269

'50 BUICK, $795
Super sedanette; Dynaflow; fully equipped; a 1-owner new car trade.
COTTER BUICK
3288 S. Kingshighway FL 3-9269

'50 BUICK 2-DOOR
Special model; clean car. RADIO, HEATER, 1 OWNER.
$275 DOWN
JACK KENNEDY CHEV.
5400 NATURAL BRIDGE

'51 BUICK, $1045
Special de luxe 4-door; Dynaflow; fully equipped; seat covers, 2-tone finish.
COTTER BUICK
3288 S. Kingshighway FL 3-9269

'50 BUICK 4-DR., $695
No obligation for demonstration; $230 down; balance on bank terms; 18 months $38.65; liberal trades.
McMahon
3501 Gravois Pontiac PR 1-2660

Buy Tonight!

USED CAR BUYERS! See Special Values on These Pages!

Buy 'Em Under the Lights

Auto Dealers are Open Nights with Special Values in Every Price Range!

Buy Tonight!

LOOK

'52 Ford Ranch Wagon; radio and heater; very clean.
$1395

'52 Ford Custom 6; 2-door; heater, overdrive; like new.
$1095

'53 Ford Custom V8, 2-door; radio, heater, overdrive; big savings.
$1595

'50 Ford Custom V8; 4-door; radio, heater, overdrive; original green.
$645

'51 Ford Custom V8; 2-door; radio and heater; nice family car.
$795

'52 Plymouth 2-door; heater; spotless; a dandy.
$875

'52 Chevrolet de luxe 4-door; radio, heater; looks new.
$1195

'49 Ford Custom V8 2-door; radio and heater; overdrive.
$495

'49 Pontiac de luxe 8; 2-door; radio and heater; original finish.
$695

'46 Nash, 4-door; radio, heater, maroon finish; runs good; this is a steal.
$195

'48 Kaiser, 4-door; radio, heater, overdrive; clean car; only
$195

'47 Plymouth, 4-door; radio, heater; real transportation; only
$245

'46 Pontiac, 4-door; radio, heater; nice family car.
$195

50 MORE CLEAN CARS!

RIESMEYER MOTOR CO.
29 YEARS FORD DEALER
8154 Manchester MI 7-3033

WE'VE NOTHING TO HIDE

We welcome the kind of careful used car buyer who lifts the hood and carefully checks all features of any car he plans to buy. We know he'll find the cars on our lot exactly as advertised, completely reconditioned and reliably guaranteed; if you are planning to buy an automobile investigate our wide selection of "SAFE BUY" used cars.

'50 OLDS "88"
4-door sedan; thrill to the power of its rocket motor; ride relaxed as its extra large springs and direct action shock absorbers skim you over bumps; original black finish glistens almost like new; has conditioned air heater, de luxe radio, Hydra-Matic; a car that leaves you reassured in all weather, any traffic; try this $995; beauty in motion.

'51 Mercury Club Coupe
Shiny blue, comfortably carries six; motor and interior surprisingly clean; attesting its careful previous owner; custom radio, heater, defrosters, Merc-o-Matic; only $1095 takes it, so if you appreciate fine car value, hurry over.

'52 CHEVROLET
This 2-door is a smart looker; with many miles of dependable transportation for a thrifty buyer; lots of life left in its green metallic finish; seat covers still stitched tight and clean; large radio, de luxe heater; for appearance, plus performance at modest price this is bound to please; $1295 makes it yours.

The House of Sincere Service
DICKERSON
Authorized Lincoln-Mercury Dealer
6116 Natural Bridge EV 2-2394

We're Off to Auffenberg at 4318 Nat. Bridge TO SEE

'51 CHEV., $1240

ONLY 10,000 ACTUAL MILES ... makes this car better than new because it's broken-in and all the "bugs" have been worked out. It's the economy 150 series complete with radio and heater; a one-owner trade and it looks like it just came off the showroom floor. Jet black on final finish.

'52 FORD, $1260

We dare you to find a like car at a better price! This car has everything, Ford-o-Matic, radio, heater and perfect finish with new-car clean upholstering. It's in tip-top mechanical shape and will run from now on without everyday care.

'50 BUICK, $780

CONVERTIBLE
This is it! A beautiful yellow with black top and white wall tires; put the top down and cruise along with EZ driving Dynaflow. Turn on the radio and float in a dream world. The Fireball 8 engine is tuned to perfection. See this NOW!

Auffenberg
OL 2-6250 OL 2-6250

'49 BUICK, $695
Super sedan; radio, heater; clean.
THOMS
PONTIAC
5200 DELMAR FO 1-4800

'50 BUICK SUPER, $795
Sedan, radio, heater, Dynaflow, original throughout, very clean. Your car in trade; easy terms.
TUCKER
2339 S. GRAND PR 6-5901

IMMACULATE AS NEW
1950 Buick super Riviera sedan: 1 owner; mileage approximately 27,000; perfect maintenance; perfect original paint, chrome and and upholstery, Dynaflow, radio, heater, tinted glass, Karguard, grill guards, white wall tires, seat covers, etc.; will finance personally, $175 down. PR 1-9651.

'50 BUICK SUPER RIVIERA
Beautiful Apache red and black; white walls, Dynaflow, radio, heater, plastic covers; POWER BRAKES.
KUHS BUICK
4850 Natural Bridge EV 1-2570

'51 BUICK RIVIERA COUPE
Dynaflow, radio, heater, beautiful black with whitewalls and maroon paratwill covers.
KUHS BUICK
4850 Natural Bridge EV 1-2570

BUICK, '47 Super 4-door sedan; radio, heater; $295.
MURRAY MTRS.
AUTHORIZED MERCURY DEALER
5835 Natural Bridge CO 1-2757

BUICK, '50 special sedanette; good sea mist gray paint, Dynaflow drive, radio, heater, good tires, $899; 1 year guarantee. Riefling Nash, 2333 S. Jefferson

'53 BUICK, $1845
Special, radio, heater, Dynaflow.
GILBERT BUICK
3500 GRAVOIS PR 1-5204

BUICK, '51 station wagon Roadmaster; one owner; beautiful condition; bargain. Silver Maple Farm, Ballas rd., mile south Clayton rd.

BUICKS, 1951-50; Specials, $895, $645; 1951 Dodge, $685. PA 1-8770.

BUICK, 1948 convertible; clean; radio; heater. Elite Auto Sales, FR 1-2221.

BUICK, '41 Club coupe; exceptionally clean; private owner. WO 2-0310.

BUICK, '49 Super; excellent condition. MI 7-1919.

BUICK, '47 2-door, radio, heater, white walls; $375. 4761 Easton.

CADILLAC, Fleetwood '49; fully equipped; perfect. WY 1-1266.

SPRING CLEARANCE SALE

Convertibles, Station Wagons, Sedans, Coupes

'53 FORD Custom 8 4-door — $1595
'52 FORD Custom 8 4-door — $1195
'52 CHEV. De Luxe Sedan — $1095
'51 FORD St. Wg. Fordomatic $1175
'51 FORD Tudor — $ 845
'51 FORD Convertible — $1045
'51 CHRYS. Wind. Sd., 9600 Mi. $1095
'51 PLYMOUTH Sedan — $ 745
'51 MERCURY Sedan — $ 995
'50 STUDEBAKER Champ. Sd. $ 495
'50 DODGE Club Coupe — $ 795
'50 FORD Custom 8 — $ 695
'50 OLDS 88 Sedan — $ 895
'50 CHEV. De Luxe Sedan — $ 695
'49 FORD Sedan — $ 495
'49 FORD Tudor — $ 495
'47 STUDEBAKER Sedan — $ 295
'47 PONTIAC Sedan — $ 275

90% Have Radios and Heaters and Many Others to Choose From.

MacCARTHY MOTOR CO.
6153 DELMAR PA 7-2526
OPEN NIGHTS TILL 9
CLOSED SUNDAY

CALL AUFFENBERG

OL 2-6250
And we will prove to you, as we have to many satisfied customers, that our policy on
No Money Down
is the BEST in TOWN! Don't Delay—Call Today!
4318 NATURAL BRIDGE

STUDEBAKER

'49 Champion sedan — $395
'48 Champion Starlite — $345
'50 Commander sedan — $445
'50 Land Cruiser — $595
'50 Champion sedan — $495
'51 Champion sedan — $695
'51 Commander sedan — $795
Small down payments, long terms, Bank interest.
Ben Lindenbusch Studebaker
3300 S. Kingshighway PL 2-3300

CHAMBERS
MOTOR COMPANY
All Cars Inside
Every Day—Bargain Day
Finer Used Cars—31 Yrs.
3863 S. GRAND PR 6-[illegible]

CADILLAC, 1951; "62" 4-door; beautiful light green finish set off by excellent white walls and sparkling chrome; radio; heater, Hydra-Matic; immaculate interior; fitted with plastic seat covers; this superb-driving Cadillac for only $1995.
LINDBURG CADILLAC
4100 Laclede at Sarah JE 1-6400

'47 CADILLAC
7-passenger; Fleetwood body; one-owner; low mileage; this car must be seen to be appreciated.
TREVELLYAN
4225 Natural Bridge OL 2-1346

CADILLAC, '53 sport coupe; must sell my like-new Cadillac with only 3000 miles; beautiful 2-tone blue, white sidewall tires, all extras including power steering, power windows and seats, electronic eye, spot lights, etc. See at 1615 Bredell, Richmond Heights.

CADILLAC '47, small 62 sedan; will finance myself for local people; $150 down; splendidly maintained; equipped Hydra-Matic; white wall tires, radio, 3 heaters, all other Cadillac accessories. PR 2-4161.

CADILLAC, '53, "62" coupe; looks like a brand new car; power steering; week end special, $3750.
SOUTHWEST MOTOR CO.
2245 S. Kingshighway PR 2-3600

CADILLAC '47 2-door; radio, heater, Hydra-Matic, seat covers; very clean; $495. WA 2-6187J, 2234 Woodson, Overland.

CADILLAC, '53 coupe, 5 months old, perfect, $3750. PA 5-1871.

CADILLAC, '51 sedan, practically new; will trade. 4761 Easton.

CADILLAC, '51, 62, 4 door; very clean. Eckhardt, 5601 Gravois.

CHEVROLET
'54 MODEL
210 4-DOOR
Radio, Heater, Beauty
Driven Few Miles
Looks, Drives Like New
SAVE $400
We Trade Real High
Bank Rates
Open 10 P.M.
Jack Kennedy Chevrolet
5400 Natural Bridge

'52 Chev.
De luxe; a beautiful car and clean as they come. Only
$975
MENDENHALL
38 YEARS IN SAME LOCATION
2300 Washington, Open till 9
CE 1-8205

'53 CHEV., $1395
2-door; radio, heater, light blue finish. See today.
Always The Cleanest and Lowest Priced Safe-Buy Used Cars in Town
ABC MOTORS
LINCOLN-MERCURY
3671 S. Grand PR 1-8120

NO DOWN PAYMENT

IF
No. 1: You Have A-1 Credit
No. 2: Steady Employment
O.K. USED CARS
'50 Chev. Club Coupe — $695
'47 Chev. 2-Door; clean — $345
'50 Packard 4-Door; perfect, $645
'49 Chev. 4-Door; a bargain $645
'51 Stude. V-8 4-Door — $745
'53 Plymouth Club Cpe. — $1245
'51 Mercury Club Cpe. — $945
'51 Chevrolet De Luxe 4-Dr. $795
'51 Chevrolet De Luxe 2-Dr. $795
30-day Written Guarantee.
FELD CHEVROLET
7700 MANCHESTER MI 5-4358

GO TO
4399 EASTON
TAKE OVER PAYMENTS
Repossessed Cars

Accurately Advertised
1947 Chevrolet Style Master 2-door; radio, heater, perfect gleaming black finish with spotless white falls, full chrome hub caps, fender skirts, very clean interior, excellent, lively motor; runs and performs wonderfully; this is an outstanding, attractive car; no down payment; 18 months to pay.
GROSS MOTOR CAR CO.
6615 MANCHESTER

'53 CHEVROLET STATION WAGON
9-passenger, Powerglide, power steering, radio, heater; driven 8300 miles by Mrs. Wm. James.
JAMES CHEVROLET
3721 S. GRAND PR 2-5110

'51 Chevrolet 4-Door
Radio, heater; low mileage. Clean; looks like new.
$895 TODAY
$295 Down, Bank Rates.
JACK KENNEDY CHEV.
5400 NATURAL BRIDGE

'46 CHEV. 4-DR., $295
A real nice car; priced right; $95 down; balance weekly or monthly on low bank notes. Open evenings until 10 P.M.
McMahon
3501 Gravois Pontiac PR 1-2666

'52 Chevrolet 4-Door
RADIO: HEATER: CLEAN. LOOKS. DRIVES LIKE NEW.
$300 DOWN
JACK KENNEDY CHEV.
5400 NATURAL BRIDGE

'54 CHEV., $1695
210 2-door; less than 200 miles.
VINCEL
St. Louis' Oldest PONTIAC Dealer
3291 S. Kingshighway FL 1-3291

'48 Chevrolet 4-Door
RADIO, HEATER.
New car trade.
$225 TODAY
$75 Down, Bank Rate
JACK KENNEDY CHEV.
5400 NATURAL BRIDGE

'51 CHEVROLET
Fleetline de luxe 2-door; radio, heater, seat covers; special; $945.
Placke Chevrolet
Guaranteed O.K. Used Cars
2244 S. Kingshighway PR 2-4609

'46 Chevrolet 4-Door
Radio; heater.
Looks, drives real good.
$60 DOWN
JACK KENNEDY CHEV.
5400 NATURAL BRIDGE

'52 CHEVROLET, $895
Styleline 2-door; dark gray; you better see this real bargain.
JAMES CHEVROLET
3721 S. GRAND PR 2-5110

'50 Chevrolet Convt.
Low mileage; real buy.
1 owner; real clean.
$245 DOWN
JACK KENNEDY CHEV.
5400 NATURAL BRIDGE

'52 CHEV., $1395
Bel-Air hard top; radio and heater; 2-tone paint; always dependable and ready to go.
Low Down Payment, Bank Rates.
Mueller Olds, Inc.
4300 Natural Bridge JE 4146

'50 Chevrolet 4-Door
Radio, heater; real clean.
$245 DOWN
JACK KENNEDY CHEV.
5400 NATURAL BRIDGE

CHEVROLET '47 4-door; maroon; good tires; terms. 1229 S. Second.

A VICTORY FOR THE GOOD-WILL USED CAR BUYING PUBLIC

CLEARANCE ON 24 CARS
These Cars Must Go Before Saturday Nite
We Will Not Turn Down Any Reasonable Offer
So Cars Can Be Bought for as Low as
$545

'50 Pont. 8-cyl. 4-door; radio, heater and Hydra-Matic.
'50 Plymouth club coupe; radio and heater.
'52 Chev. 4-dr. de luxe; radio and heater.
'52 Pontiac 2-dr.; radio and heater.
'52 Pont. 4-dr. de luxe; radio and heater.
'49 Studebaker Champion 4-dr. heater and overdrive.
'51 Pontiac 4-dr. de luxe; radio and heater.
'52 Plymouth club coupe de luxe; radio and heater.
'51 Pontiac 4-dr. de luxe; radio and heater.
'51 Pontiac 4-dr. 8-cyl.; radio and heater.
'51 Chevrolet 4-dr.; radio and heater.
'50 Pontiac 8-cyl., 4-dr. de luxe; radio and heater.
'51 Pontiac 2-dr. 8-cyl. de luxe, radio, heater and Hydra-Matic.
'50 Mercury 4-dr. sport sedan; radio and heater.
'51 Studebaker Commander 4-door; radio and heater.
'52 Mercury 4-door; like new.
'52 Pontiac 4-dr. de luxe; radio and heater.
'50 Chevrolet Bel-Air; radio and heater, whitewalls.
'51 Chevrolet 4-dr. de luxe; radio and heater.
'51 Pontiac 2-door de luxe; radio and heater.
'51 Pontiac 8-cyl. club coupe de luxe; radio, heater and Hydra-Matic.
'51 Pontiac 2-dr. de luxe; radio, heater and Hydra-Matic.
'51 Pontiac 4-door de luxe; radio and heater.
'50 Pontiac 2-door de luxe; radio and heater.

2540 N. Grand — Dan O'Madigan DOWNTOWN PONTIAC — JE. 5-8495
½ block south State License Bureau—Come in today
Open 9 a.m. to 9 p.m.

LOOK AT THESE SPECIALS

ALL VERY CLEAN
'1953 FORD
V-8, 4-Door ... $1650
1951 CHRYSLER
$1095
1950 DODGE
$795
1947 STUDEBAKER
4-Door ... $295
1950 FORD
2-Door ... $595
MacCarthy
AUTHORIZED FORD DEALER
5953 DELMAR PA 1-2203
Open Every Evening 'til 9 P.M.
CLOSED SUNDAY

'49 Chevrolet 2-Door
De luxe model; clean car.
Radio, heater; real buy.
$495 TODAY
JACK KENNEDY CHEV.
5400 NATURAL BRIDGE

'50 CHEVROLET 4-DOOR
Radio, heater; bright finish; plastic covers; sun visor; good tires; gleaming chrome.
KUHS BUICK
4850 Natural Bridge EV 1-2570

'52 CHEVROLET, $995
Sedan delivery heater; clean.
BIG 4 CHEVROLET
2400 S. Jefferson PR 1-0444

CHEVROLET, '52; Powerglide station wagon; 1-owner; very clean; good rubber; low mileage, $1395.
GEBHART CHEVROLET
5616 Gravois, HU 1-8030

CHEVROLET, '47 AERO; EQUIPPED, SHARP, RUNS LIKE NEW. $10 DOWN, $6 WEEK. 3157 GRAVOIS.

CHEVROLET, '53 Bel Air 2-door; Powerglide, power steering; all extras, low mileage, $1695.
GEBHART CHEVROLET
5616 Gravois, HU 1-8030

CHEVROLET, '53, 2-door Bel Air; Power Glide, radio, heater, seat covers; 23,000 miles. Schumacher Funeral Home FL 3-1158. Can be seen day or night.

CHEVROLET, 1952 de luxe Powerglide; clean; $300 cash, pick up balance of $890. One owner. PR 2-5491.

CHEVROLETS, '54, new; radio, heater; $150 down; balance up to 36 months to pay; representing authorized dealer. PL 2-1289.

CHEVROLET, '53 2-door de luxe; 3900 miles; day FR 1-6533; private; after 5 p.m. WO 2-5949.

CHEVROLET, '52, 4-door de luxe heater, original owner; 4202 Linton. CO 1-3501.

CHEVROLET, '41, $95; other prewars, $25 and up. 2254 S. Vandeventer.

CHEVROLET '49 2-door, radio, heater, a dandy, $475, trade, terms. City Motor, 4761 Easton.

$795; Chevrolet '51 Fleetline 4-door; radio, heater; terms. Mardel Motors, 6658 Gravois.

CHEVROLET, '47 coupe; A1. 6359 Easton; EV 5-1831.

CHEVROLET, '41; radio, heater; clean; $100. PR 1-7982.

CHEVROLET, '47 sedan; $375. 4761 Easton.

CHEVROLET '41 club coupe, drive it home, $90 cash. 2213 S. Grand.

'54 CHRYSLER
Powerflite Transmission
Power Steering
Here is your chance to buy a low mileage 1954 Windsor De Luxe UNDER DEALER'S COST; four-door, two-tone blue, completely automatic transmission, power steering, radio and heater, white sidewalls; all other normal extras. Here's your chance to buy a luxurious 1954 Chrysler at less than the price of a Ford or Chevrolet.
$2495
Follow our ads—we advertise only the cleanest of new car trade-ins.
AUFFENBERG
4050 Gravois PR 3-8800

CHRYSLER, 1951 New Yorker 4-door V8; beautiful 2-tone green, radio, heater and Torque converter; priced to sell.
PARDUE
CHRYSLER-PLYMOUTH
5854 EASTON EV 1-0397

CHRYSLER; '53 Windsor de luxe 4-door sedan; fully equipped; save $975. GE 6-2671, CE 1-6494.

CHRYSLER, '52 Saratoga, like new, gray, $1395. EV 1-3588.

CHRYSLER 1949 8 cylinder, 4-door; original owner. YO 5-3835.

DE SOTO, '53 Firedome sedan; power steering, like new, private, must sell. GA 1-9377 between 6-9 p.m. weekdays.

DE SOTO, '51 4-door custom; all extras; $995; private. TA 1-3464.

'51 DODGE
A leader in economy with big car comfort! One you will be proud to own.
$745
MENDENHALL
38 YEARS IN SAME LOCATION
2300 Washington, Open till 9
CE 1-8205

DODGE, '42 sedan, like new; $135 cash. 4761 Easton.

$75 Down

'53 MERCURY — $1645
'53 CHEVROLET — $1395
'53 FORD — $1345
'53 PLYMOUTH — $1195
'52 PONTIAC Catalina — $1495
'51 PONTIAC — $ 995
'51 CHEVROLET — $ 895
'50 CHEVROLET — $ 695
'49 FORD — $ 495
'49 OLDS "88" — $ 595
MANY OTHERS TO CHOOSE FROM
J. C. AUFFENBERG
820 N. Kingshighway

$25 DOWN
'50 Plymouth 4-door— $42.18 mo.
'49 Ford 2-door — $37.77 mo.
'47 Chevrolet 2-door— $27.19 mo.
'51 Nash 2-door — $48.90 mo.
'41 Chevrolet club cpe. $20.00 mo.
'51 Ford club coupe— $57.41 mo.
'51 Chevrolet 4-door— $61.95 mo.
ROY HARMON'S
MOTOR MART
1175 S. Kingshighway JE 5-6677

WANT A CAR?
$20 DOWN; call FO 1-4517 between 6 p.m. and 9 p.m. for details on the finest deal anywhere.

1953 DODGE
4-door sedan; fully equipped; excellent condition throughout; a steal at this price.
$1395
CASTLES-WILSON
AUTHORIZED BUICK DEALER
4530 DELMAR
FO 1-6904

DODGE, new 1953 4-door; also '53 demonstrator club coupe; priced to sell; 90-day warranty on both. Call WY 1-1388.

DODGE, '48; radio, heater; runs good; reasonable. 6016 Arthur. MI 5-8239.

DODGE '47, runs A1, needs right front door; sacrifice $150. 2213 S. Grand.

DODGE, '53; 4-door, 6-cylinder; radio, heater, white walls; $1425. CO 1-6328.

DODGE '48 tudor; fair shape; good tires; cheap. CO 1-2434.

ENGLISH HUMBER 51 Hawk, 4-door sedan, leather upholstery, clean inside and out, heater, low mileage, runs perfect, $895. 126 E. Lockwood. WO 2-5515.

'52 Ford
Brand-new is what you'll say when you see this outstanding beauty; factory equipped.
$975
MENDENHALL
38 YEARS IN SAME LOCATION
2300 Washington, Open till 9
CE 1-8205

'52 FORD, $1095
A perfect custom Tudor. This is a beautiful original automobile; only 15,000 miles; radio, heater, and seat covers.
NOTARIZED GUARANTEE
Follow our ads—we advertise only the cleanest of new car trade-ins.
AUFFENBERG
4050 Gravois PR 3-8800

'52 Ford C'try Squire
That beautiful de luxe 4-door station wagon with a radio, heater, sun shade, twin spotlights and U. S. Royal Master white wall tires; cost over $3000, our price today only $1695.
ANDY BURGER
Your South Side FORD Dealer
Open Eves. 'til 9, Saturday 'til 5
3644 S. Grand PR 2-7604

FORD WAGON
Brand-new is what you'd call this outstanding beauty that has everything.
MENDENHALL
38 YEARS IN SAME LOCATION
2300 Washington, Open till 9
CE 1-8205

'51 FORD, $895
Two-door; radio, heater, seat covers; jet black finish. Nice.
Always the Cleanest and Lowest Priced Safe Buy Used Cars in Town
ABC MOTORS
LINCOLN-MERCURY
3671 S. Grand PR 1-8120

'52 FORD, $1145
Custom 2-door; Ford-o-Matic, radio, heater, puncture proof tires, seat covers, light green finish; very clean.
COTTER BUICK
3288 S. Kingshighway FL 3-9269

BUY YOUR NASH 'WAY BELOW MARKET PRICE

1953
NASH STATESMAN BEAUTIFUL 2-TONE BLUE, VERY LOW MILEAGE. LOOKS AND RUNS LIKE BRAND NEW. HAS LOTS OF FACTORY EQUIPMENT. SOLD FOR $2410 ONLY 8 MONTHS AGO.
$1395

1952
NASH AMBASSADOR, HYDRA-MATIC, RADIO, WEATHEREYE CONDITIONED AIR HEATER, RECLINING SEATS, TWIN BEDS, FOAM CUSHIONS, BEAUTIFUL 2-TONE FINISH THAT LOOKS LIKE NEW.
$1295

'51 Statesman 4-dr., R&H $395
'51 Amb'ador R&H, O'd $595
'51 Rambler Cust., R&H $695
'52 Sta. Wag. Cust., R&H $995

BIG SELECTION
Ambassadors
Statesman
Ramblers
New Missouri Corporation
WE TRADE HIGHER
2323 S. KINGSHIGHWAY OPEN 9 to 9

NO MONEY DOWN

150 clean, guaranteed post-war automobiles to choose from; all we ask is a fair credit record and steady employment.
AUFFENBERG
4050 Gravois PR 3-8800

MENDENHALL
Always have 150 of the cleanest cars in America; all makes, all body styles. We trade high and fast. Low bank rates.
Open Eves. Till 9. Saturday Till 5
2300 WASHINGTON CE 1-8205
The Big Lot on Washington
Just East of Jefferson

NO MONEY DOWN
ANY CAR IN STOCK
REINA AUTO SALES
5876 Easton Ev 5-5992

FORD, '51 convertible; beautiful chartreuse; radio, heater, khaki top; low mileage; a truly beautiful car; will go fast at convertible headquarter's $1045.
MacCarthy
AUTHORIZED FORD DEALER
6153 DELMAR PA 7-2526
Open Every Evening Till 9 P.M.
CLOSED SUNDAY

'48 FORD, $395
Super de luxe 8 sedan; equipped.
THOMS
PONTIAC
5200 DELMAR FO 1-4800

'48 FORD 2-DOOR
Super DeLuxe, Radio, Heater, 8-Cylinder, Clean, Like New.
$115 DOWN
JACK KENNEDY CHEV.
5400 NATURAL BRIDGE

'54 FORDS
Low as $500 down, $16 weekly; all body styles, 6's and 8's; long trades.
We do our own financing; open till 10; Sunday till 5.
JOE SIMPKINS
6421 EASTON EV 2-6490

'50 FORD CONVT.
RADIO, HEATER, CLASSY CAR. LOOKS, DRIVES LIKE NEW.
$245 DOWN
JACK KENNEDY CHEV.
5400 NATURAL BRIDGE

'51 Ford Victoria
Radio, heater; Low Mileage. LOOKS, DRIVES LIKE NEW
$325 DOWN
JACK KENNEDY CHEV.
5400 NATURAL BRIDGE

1951 FORD CLUB COUPE
Ford-o-Matic, radio, heater, plastic covers; beautiful light green; white walls; one owner.
KUHS BUICK
4850 Natural Bridge EV 1-2570

1952 FORD
2-door; heater, turn indicator; needs $35 fender work. Special today,
$775
SUBURBAN MOTORS
Kirkwood and Manchester YO 5-2580

FORD, 1950, V8 sedan; original black finish; new motor, solid throughout, drives perfect; a steal at $495 cash full price or only $45 down. PR 2-3354, 2819 Gravois.

FORD, '52 Victoria; A1 condition; make offer. FO 7-5090, Apt. 315, between 5 and 6:30 p.m.; private party.

FORD '51, custom, 8 club coupe, radio, heater, Fordomatic, one owner, 14,000 miles, sacrifice $950 2213 S. Grand.

'53 FORD CONVERTIBLE
Private owner, leaving city; 6800 miles; all accessories; like new; call VO 3-3038 after 12 noon.

FORD, '53, 6, 4-door, radio, heater, 1700 miles, received company car. FL 1-6247.

FORD, '46; equipped; sharp, runs like new; $10 down, $5 week. 3157 Gravois.

FORD, '51 4-door 6; equipped; reasonable. VI 7-0539J.

FORD '52 Customline Fordomatic; one owner. PL 2-2674.

FORD, '49 tudor; 1 owner; overdrive, trade, terms. 1229 S. 2nd.

FORD, '51 Victoria; 1 owner; radio, heater, overdrive. HU 1-3064.

FORD, '50, convertible; one owner; best offer takes. HU 1-1831.

FORD, '47 convertible; private. 157 W. Jefferson, Kirkwood.

FORD, '46 4-door, $125. 4450 Swan ave., after 4 p.m.

'51 HUDSON, $795
A light gray, fully equipped Commodore "8" sedan; radio, heater, and Hydra-Matic; a car that will give its proud owner many miles of carefree motoring; for economy and performance; save at only $795.
LINDBURG CADILLAC
USED CARS FL 1-4203
3630 S. KINGSHIGHWAY

HUDSON, '47; radio, heater, 4-door, only $150 cash; excellent buy; private. VO 3-2356.

HUDSON, '52; Wasp; $895. 2506 S. Jefferson. PR 1-1039.

HUDSON, '46, drive it home, $150. 2213 S. Grand.

KAISER, '53 Manhattan 2-door; new car guarantee; overdrive, heater, white wall tires; save $750. Webster Motors, 126 E. Lockwood, WO 2-5515.

KAISER, '50 Traveler; very good tires, good running, good looking utility car at $499; 1-year guarantee. Riefling Nash, 2333 S. Jefferson

LINCOLN, 1949, Tudor; original dark green finish; solid throughout; must sell today; only $295 full price or easy terms. PR 2-3354, 2819 Gravois.

'51 MERC., $895
Two-door; radio, heater; light green finish. See this beauty today.
Always the Cleanest and Lowest Priced Safe Buy Used Cars in Town
ABC MOTORS
LINCOLN-MERCURY
3671 S. Grand PR 1-8120

'49 Mercury 2-Door
Radio, Heater; overdrive.
CLEAN, LIKE NEW.
$165 DOWN
JACK KENNEDY CHEV.
5400 NATURAL BRIDGE

You Don't Need ANY MONEY to Buy a CAR

I can buy you any year, make or model car you want without any money down if your credit is good. Call FO 7-7423 to contact Robert L. Sommers, the oldest automobile buyers' representative in St. Louis.

NO MONEY DOWN
100 Cars to Choose From
We can sell you any year, make or model car for no money down if you have reasonably good credit and have been on the same job for at least 1 year.
WRIGHT
6133 Delmar PA 5-6113
LIFETIME GUARANTEE
On All Used Cars Sold
BOYD-GIOMI 5836 Delmar

'52 MERCURY, $1495
A beautiful 2-door with sparkling mist gray finish; upholstery is factory-fresh; combines Mercury's famous V-8 motor and Merc-O-Matic transmission for tops in performance and economy; you must see this one if you are looking for that better car with lower mileage for less money.
LINDBURG CADILLAC
USED CARS FL 1-4203
3630 S. KINGSHIGHWAY.

'52 MERC., $1295
2-door; Merc-o-Matic, radio.
VINCEL
St. Louis' Oldest PONTIAC Dealer
3291 S. Kingshighway FL 1-3291

MERCURY, '50 4-door sedan; radio, heater, overdrive; exceptionally clean; $895.
MURRAY MTRS.
AUTHORIZED MERCURY DEALER
5835 Natural Bridge CO 1-2757

'51 MERCURY 4-DOOR, $1095
Radio, heater, overdrive; very clean.
GILBERT BUICK
3500 GRAVOIS PR 1-5204

MERCURY, '54; 3000 miles; sell cheap or take older car in trade, payments. VI 7-1197.

MERCURY, 1950 sedan; radio, heater, overdrive; like new; $795. 6950 Manchester.

MERCURY; 1948 club coupe; black; exceptionally clean. 5633 Rosa.

MERCURY '53 Monterey; fully equipped; 5000 miles; $1000 below list price. 5403 Union at Harvey.

MERCURY, '53 Monterey convertible; equipped. EV 2-1819.

'51 NASH, $695
Statesman sedan; radio, heater.
THOMS
PONTIAC
5200 DELMAR FO 1-4800

NASH, 1951 Statesman 4-door; tutone brown; radio, heater, overdrive, almost new white walls; $595.
METROPOLITAN
NASH—OPPOSITE BALL PARK
JE 5-4864 2922 N. GRAND

'51 NASH 4-DOOR
Radio, heater; clean car.
1 owner; real nice.
$165 DOWN
JACK KENNEDY CHEV.
5400 NATURAL BRIDGE

NASH, 1949 Ambassador sedan; original two-tone finish; A1 condition; 1-owner car; radio, heater, overdrive; only $345 cash or $15 down. PR 2-3354, 2819 Gravois.

NASH, '49; RADIO, HEATER, SMALL "600"; NICE FAMILY CAR. LOOKS LIKE NEW; $25 DOWN, $6 WEEK. 3157 GRAVOIS

NASH '53 station wagon, 4500 miles, perfect condition, $1400; private owner. PA 7-2864.

$695; Nash '51 Country Club Rambler; radio, heater, two-tone; terms. Mardel Motors, 6658 Gravois.

NASH '53 4-door; like new; radio, heater. FR 1-8293. 3949 West Pine.

NASH, '50; 4-door; radio, heater; excellent, clean; $400; VO 3-5761.

'52 OLDS '88' CONV., $1995
Spring weather and vacation time are just around the corner and now is the time to buy years of motoring pleasure. This beautiful pearl gray convertible set off by harmonizing green top and trim has radio, heater, Hydra-Matic, white walls, windshield washer and signal lights. You owe it to yourself to really enjoy life in this fine car.
LINDBURG CADILLAC
USED CARS FL 1-4203
3630 S. KINGSHIGHWAY.

'53 OLDSMOBILES
8 TO CHOOSE FROM
88's, 98's, Fordors, Tudors, Convertible; all fully equipped. Huge savings on these low mileage cars.
TUCKER
Olds Dealer Since '27
2339 S. GRAND 4643 GRAVOIS
PR 6-5901 VE 2-1419

'47 OLDS 4-DR., $195
Hydra-Matic 6, radio, heater; only $65 down; balance bank terms.
McMahon
3501 Gravois Pontiac PR 1-2666

'49 OLDS, $595
4-door sedan; radio, heater, Hydra-Matic and sun shade; very clean and mechanically perfect.
L. M. STEWART, Inc.
Grand and West Pine JE 3-3614

"E. B. HAS THE BUYS"

Your OLD CAR for DOWN
36 MONTHS TO PAY THRU MERCANTILE BANK

'52 Pontiac 8 — $1295
Sedan; radio, heater, dual range Hydra-Matic, white-wall tires, 2-tone finish; truly the best.

'50 Buick — $695
Special 2-door; radio, heater, Dynaflow drive; a beauty indeed.

'53 Dodge — $1395
2-door; light blue with ivory top; fully equipped; real low mileage; a buy.

'51 Mercury 4-Dr. — $995
Yellow and black in color; truly the most perfect used car; equipment includes radio, heater, etc.

'51 Oldsmobile 98, $1295
Holiday sedan; 2-tone; radio, heater, seat covers; buy of the day.

'51 Chrys. N. Y., $1495
Newport Hardtop; beautiful black with whitewall tires; power steering; a more perfect car you won't find.

'51 Dodge — $895
Coronet; 4-door, original, like new condition; loaded with extras.

'52 Mercury — $1395
Sport coupe; radio, heater, overdrive, seat covers; 2-tone. A nice one.

'54 Dodge, Save — $700
Royal V8; 2-door; equipped; driven less than 100 miles.

'52 Chev. — $1175
Styleline de luxe; 2-door; equipped with radio, heater, Powerglide; original NEW condition throughout.

'51 Buick — $1295
Riviera; original 2-tone; radio, heater, Dynaflow, plastic seat covers; real low mileage.

'51 Nash — $695
Station Wagon; radio, heater; low mileage; a fine car at a give-away price.

E. B. JONES
2261 S. KINGSHIGHWAY AT SOUTHWEST
PR 6-0626
Visit our Northside locations
5049 Natural Bridge 5220 Natural Bridge

Sell Us Your Car

We're paying more now than we have in recent months.
GET CASH RIGHT AWAY
Chris Christen Pontiac
Where Customers Send Their Friends
6171 Natural Bridge EV 3-5000

'53 Oldsmobiles
DEMONSTRATORS
"88" and "98"
HOLIDAYS, COUPES, CONVERTIBLES and 4-DOORS
SAVE $1000 AND MORE
SIMMS OLDS
5950 DELMAR PA 7-2506

OLDSMOBILE, '48 convertible; Hydra-Matic, radio, heater; private, PR 3-6263.

OLDS, '40 4-door; perfect motor, white-walls, radio; $100; clean; trade, terms. 1229 S. Second.

'52 PACKARD, $1495
This lovely "300" sedan is equipped with Ultramatic drive, radio, heater, white side wall tires and many other worthwhile extras. Here is a truly aristocratic motor car that still has that like-new sparkle for only $1495.
LINDBURG CADILLAC
USED CARS FL 1-4203
3630 S. KINGSHIGHWAY.

PACKARD, 1951 Mayfair; hardtop; beautiful 2-tone green and russet finish; good white walls; full chrome hub caps; spotless interior with custom seat covers; radio; heater; Ultra-Matic drive; this fine Packard is a terrific buy at $1295.
LINDBURG CADILLAC
4100 Laclede at Sarah JE 1-6400

1952 PACKARD
FROM OWNER
4-door; Hydra-Matic, radio, heater; 23,000 miles. EV 1-5328.

PACKARD convertible, '48; radio, heater; make offer. Call Gene, JE 3-1261 until 5:30 p.m.

PACKARD '52, model 200, club sedan. PA 1-6145. 5659 Vernon.

SALE
'53 PLYMOUTHS
Club Coupes and 4-Doors, Belvederes; Equipped.
MUST SELL
Before Week-end
No Reasonable Offer Refused
THE BUY OF A LIFETIME
Kirkwood Motors
Plymouth Center of The Nation
S.E. Cor. 10800 Manchester
AT LINDBERGH
YO 5-1204 OPEN EVES. 'TIL 10

NEW
1954 PLYMOUTH
ONLY
$299
DOWN
$54.35 FOR 30 MONTHS
INCLUDES INSURANCE
BEYER
DE SOTO PLYMOUTH DEALER
3435 S. Kingshighway. HU 1-9200

PRE-WARS AND '46s
$400 Trade In
Anything that drives is worth up to this on a new of your choice
'54 Plymouth
Bring title, wife and drive Plymouth home.
We Sell for Less
BUY DIRECT
Kirkwood Motors
Plymouth Center of the Nation
S.E. Cor. 10800 Manchester
AT LINDBERGH
YO 5-1204 OPEN EVES. 'TIL 10

'51 PLYM.
Here's a beautiful little car that is fully equipped. Put it in your garage for only
$695
MENDENHALL
38 YEARS IN SAME LOCATION
2300 Washington, Open till 9
CE 1-8205

PLYM. CON. CPE.
Red, black top; radio, heater, seat covers; looks like new; runs like new; immaculate; not a blemish on car; will trade; only
$985
Gateway
2001 S. 7th at Russell
PR 1-0990 PR 6-0193

1949 PLYMOUTH, $595
Special de luxe club coupe; a clean Clayton car.
CLAYTON MOTORS, Inc.
8455 MARYLAND PA 7-2200

ATTENTION!!!

Take Over Payments
WE HAVE SEVERAL CARS WITH LOW BALANCES
PAYMENTS AS LOW AS $5 PER WEEK
LUCKIE MOTORS, Inc.
5930 DELMAR BL. PA 5-9944

CHEAPIES
'49 Ford 4-door — $395
'49 Chevrolet Club Coupe — $495
'49 De Soto Club Coupe — $495
'51 Nash 2-Door — $695
'49 Buick 2-Door — $495
TREVELLYAN
4225 Natural Bridge OL 2-1346

DE SOTO '47 Suburban — $495
Ford, '46 convertible — $345
Hudson '46 4-door — $295
Plymouth '46 2-door — $295
Ford '47 2-door — $265
Terms, many others. 1915 N. 9th.

PLYMOUTHS
'46's '47's '48's
2-door and 4-door sedans; some have radios, all have heaters, all are in good condition; as low as $245. Many others to choose from.
WEST END MOTORS
Your De Soto-Plymouth Dealer
DeBaliviere at Pershing VO 3-1205

1953 PLYMOUTH, $1395
Sedan-coupe; low mileage; like new; radio, heater, seat covers; beautiful two-tone.
Chris Christen Pontiac
Where Customers Send Their Friends
6171 Natural Bridge EV 3-5000

'53 Plymouth 4-Door
CRANBROOK, RADIO, HEATER. LOW MILEAGE. LIKE NEW.
$395 DOWN
JACK KENNEDY CHEV.
5400 NATURAL BRIDGE

'51 PLYMOUTH, $695
Club coupe; light gray; very clean.
JAMES CHEVROLET
3721 S. GRAND PR 2-5110

1950 PLYMOUTH, $695
De luxe 4-door with one lifetime guarantee.
CLAYTON MOTORS, Inc.
8455 MARYLAND PA 7-2200

PLYMOUTH, '52 Savoy station wagon; contractor's dream; very clean, white walls, sun visor.
SOUTHWEST MOTOR CO.
2245 S. Kingshighway PR 2-3600

'54 PLYMOUTH; $1495; Low down payment; representative of authorized dealer. PA 7-3281.

PLYMOUTH, '53, $1595; 2-door sedan, radio, heater, 16,000 actual mileage; one owner. FO 7-8367.

PLYMOUTH, '46; 2-door; perfect; $25 down, $16.86 monthly. BUDDE MOTORS, 4205 GRAVOIS.

PLYMOUTH, '48; sedan; $395. St. Johns Mtr., 7500 St. Charles rd.

PLYMOUTH, '48 4-door de luxe; in fair condition; must sell; see at 1717 N. 22nd st.

PLYMOUTH, '48 4-door, $345. Ed Rippy, 525 Delmar, VO 3-6555.

PLYMOUTH, 1950 2-door sedan; A1 condition. EV 5-1806.

PLYMOUTH, '46 sedan, like new; $295. 4761 Easton.

'52 Catalina, $1495
PERFECT
This is a perfect hardtop; 100% fully equipped.
NOTARIZED GUARANTEE
Follow our ads—we advertise only the cleanest of new car trade-ins.
AUFFENBERG
4050 Gravois PR 3-8800

1949 PONTIAC
Chieftain '8' 4-door; radio, heater and Hydra-Matic; very clean.
$645
TRADE YOUR WAY
WEBER
CHEVROLET
4035 LINDELL JE 1-2500

'51 Pontiac, $995
Chieftain 8 de luxe 4-door; Hydra-Matic; factory equipped; sun visor, seat covers, 2-tone green.
COTTER BUICK
3288 S. Kingshighway FL 3-9269

'48 Pontiac 2-Door
RADIO, HEATER. CLEAN CAR. LOOKS, DRIVES LIKE NEW. 1 OWNER. REAL BARGAIN.
$395
$135 Down—Bank Rates
JACK KENNEDY CHEV.
5400 NATURAL BRIDGE

'48 PONTIAC 2-DR, $395
Streamliner sedanette; radio; $130 or your present car down; balance $6 weekly on 18 months.
FREE DRIVING LESSONS
McMahon
3501 Gravois Pontiac PR 1-2666

'52 PONTIAC, $1095
De luxe 2-door; radio; clean.
VINCEL
St. Louis' Oldest PONTIAC Dealer
3291 S. Kingshighway FL 1-3291

'53 PONTIAC, $1695
De luxe 2-door; radio, heater.
THOMS
PONTIAC
5200 DELMAR FO 1-4800

'49 PONTIAC, $695
Streamliner 8 2-door; radio, heater, seat covers, directional lights, back up lights; ready to go.
Chris Christen Pontiac
Large Indoor Showroom.
6310 Nat'l Bridge EV 3-8007

'51 Catalina, $1295
Super de luxe 8; Hydra-Matic.
THOMS
PONTIAC
5200 DELMAR FO 1-4800

AUTO PAINTING, REPAIRING 172 AUTO PAINTING, REPAIRING 172

A REBUILT MOTOR SAVES YOU $$$
TERMS TO SUIT YOU!
ALL ARRANGEMENTS BY PHONE
Call OLive 2-0263
H & H Engine Exchange
2916 N. Grand St. Louis 7, Mo.
OPPOSITE THE BALL PARK

AUTOMOBILES FOR SALE 170

'49 Pontiac 4-Door
8-CYL. CLEAN. 1 OWNER. HYDRAMATIC, RADIO, HEATER. See These Bargains Today.
$175 DOWN
JACK KENNEDY CHEV.
5400 NATURAL BRIDGE

'52 PONTIAC, $1545
Catalina; Hydra-Matic, radio and heater.
GREBE
Oldest Olds Dealer in St. Louis 3400 S. Kingshighway FL 2-0800

PONTIAC, 1952 late model 6; 12,000 miles; fully equipped, 5 white walls and 2 snow tires; perfect condition; 1 owner, bought new; between 12 and 4:30 p.m. 1627A S. 9th.
PONTIAC '52, de luxe 8, absolutely the nicest; want immediate sales; all accessories, economical standard shift; will take payment in installments, $200 down, trade. PR 3-4900.
PONTIAC, '53 de luxe (8) 4-door; EZI glass; standard transmission, 15,000 miles; private, $1950. WA. 2-2826W.
PONTIAC, 46; 2-tone green; radio, heater; torpedo body; $245. Trade, terms. Open Sun. 1229 S. 2nd.
PONTIAC, '49 2-door; hydramatic; private; $700. WY 1-6459.
PONTIAC, '46 convertible, new top, seat cover; $375. 4761 Easton.

'52 Stud.
A leader in economy with overdrive.
$845
38 YEARS IN SAME LOCATION
MENDENHALL
38 YEARS IN SAME LOCATION 2300 Washington Open till 9 CE 1-8205

'52 STUDE., $995
Commander sedan V8; automatic transmission, radio and heater; clean.
THOMS
PONTIAC
5200 DELMAR FO 1-4800

STUDEBAKER, '52, Champion hard top, overdrive, radio, heater, like new, $1295.
To get the best see
McCLINTOCK MOTORS
Authorized Studebaker Dealer
7434 Manchester MI 5-0019
STUDEBAKER, '51 Champion convertible; new top; automatic; like new.
HEGEMAN MOTORS
8217 CLAYTON PA 7-0303
'54 and '53 MODEL automobiles offered at a large discount.
JOE NESSER MOTORS.
6536 Chippewa FL 1-6300
STOCK CAR, 1941 club coupe; Mercury, Mardel Motors, 6658 Gravois.
BODY WORK, parts, sales, service. Sutton Ford, Inc., 7717 Forsyth.
CARS; clean; used; all makes and models. JE 3-9749.
MOTOR SALES; gigantic used car bargain carnival. 4200 Lindell.

AUTOMOBILES WANTED 171

CARS WANTED
READY CASH
WE NEED 100 USED CARS NOW IT WILL PAY YOU TO SEE
VINCEL
St. Louis' Oldest PONTIAC Dealer 3291 S. Kingshighway FL 1-3291

DON'T SELL YOUR CAR
UNTIL YOU SEE CYRUS
Discover what thousands of dealers and individuals have—that we pay ABSOLUTE TOP CASH for clean '40s THROUGH '54s.
ALL MAKES—ALL MODELS
Or we will sell your car on consignment at no cost to you.
FOR YOUR OWN SAKE—BEFORE SELLING—SEE
CYRUS SINCE 1920
3518 LINDELL JE 5-2244

WE PAY TOP PRICES
WE PAY TOP PRICES CASH OR WILL SELL YOUR CAR AT NO COST TO YOU
J. C. AUFFENBERG, Inc.
820 N. KINGSHIGHWAY
1¼ BLOCKS NORTH OF DELMAR

CARS WANTED
We need 100 used cars now; prefer Kaiser, Hudson, Studebaker, Packard and Nash, '48 to '50 models.
PR 2-3354 2819 Gravois

TOP PRICES
Paid for clean used cars.
Paul Schulte Motor Co.
3501 S. Kingshighway FL 1-2250
'46 TO '52 CARS WANTED FOR CASH or pay your balance plus cash, bring your wife and title to 4617 S. Kingshighway.
MUST HAVE CARS
High prices paid; any make, model; bring title. 4301 Washington.
ALL AUTOS BOUGHT
We need them. Klink, 2213 S. Grand
VETERAN BUYS cars, trucks, trailers, salvage. EV 3-0397.
WE NEED CLEAN CARS
KRIBS 4162 NATURAL BRIDGE
WE NEED used cars, '49s to '53s. Northside Mtrs., 4232 Nat'l Bridge
OLD cars and trucks for scrap. Jones, 168 St. George, PR 3-6524.

AUTO PAINTING, REPAIRING 172

WORK ON YOUR CAR
Are you a weekend mechanic? Complete stock of quality parts for all cars. Complete machine shop service. Tools available for rental if needed. Expert mechanic for technical advice. Our lot available for your use. Open daily 9 to 7:30 p.m. Sundays and holidays 9 to 5 p.m.
SVARIN AUTO PARTS CO.
4762 Easton FO 1-6928
MOTOR overhaul; reringing, reboring, valve job, rebuilt engines, automatic and standard transmissions, differentials, clutch, wheel alignment, brakes, batteries, radiator repairing, body work, and car painting; 18 months to pay; no money down; signature loans; work guaranteed.
J. H. GLASER & SON
6305 Natural Bridge CO 1-4404
BEST OVERHAUL JOB
IN ST. LOUIS
18 Months to Pay
Guaranteed Service
NIXON BROS.
2525 Kienlen EV 1-1594 EV 1-1595
MOTOR OVERHAUL, popular cars, $45 includes rings, gaskets, labor, oil, grind valves, clean carbon, tune motor, tighten bearings, blow oil.
CARSON AUTO SALES & SERVICE
3405 S. Kinghighway FL 2-1579
Established 20 years in S. St. Louis

TRUCKS, TRACTORS, TRAILERS 173

11x7, 7-yd DUMP, Inst. — $650
36" ASF fifth wheel — 75
7' platform — 75
8x6, 3-yard dump, Inst — 610
Lift-gate for pick-up, Inst. — 175
11' Limespreader, like new — 525
Canvas top for pick-up — 60
SLEEPER EQUIPMENT CORP.
509 N. CHANNING AV.
JE 3-0835

SPECIAL LOW PRICES
Tandems, Grains, Reefers, Dumps, Tanks, Vans, Flat Tops Must Go Now
The World's Largest Trader and Seller of Used Trailers
FRUEHAUF TRAILER CO.
3855 Market. JE 1-8200
Ask for C. Hente.

PRICES REDUCED
'51 Chevrolet, 2-ton dump — $945
'48 Ford, 2-ton dump — $695
'51 Int., ½-ton pickup — $795
'51 Ford, ½-ton pickup — $795
RIESMEYER MOTOR CO.
29 YEARS FORD DEALER
8154 MANCHESTER MI 7-3033

TRUCKS, TRACTORS, TRAILERS 173

USED TRUCK CLEARANCE
Macks, 2, LFT gas tractors; fully equipped; one has brand-new engine.
White, 1947 with hydraulic steel dump body.
Autocar, 1950 tandem.
International, 1951 tractor, fully equipped.
MACK TRUCK 2350 Chouteau

Trucks-Trucks-Trucks
ALL MAKES AND MODELS
TOP VALUES
AT BARGAIN PRICES
SIDNEY WEBER, INC.
SAVE $-$-$
23rd AND LOCUST GA 1-3155

94 TRUCKS & TRAILERS
ALL KINDS. 4169 MANCHESTER

'53 CHEVROLET, $1245
¾-ton pick-up; de luxe cab; heater; 5000 actual miles.
BIG 4 CHEVROLET
2400 S. Jefferson PR 1-0444
CHEVROLET, '47; 2-speed; special $235; 717 S. Vandeventer.
CHEVROLET, '48 ½-ton panel; clean, private. JE 1-5729.
CHEVROLET, '50 ½-ton pickup; like new, $475. 4761 Easton.
CHEVROLET, sedan delivery; '48; reasonable. SH 1-7638.

'48 FORD DUMP
Heavy duty F-6 8-cylinder cab; over engine; has 3-yard steel weld; hydraulic dump; 2-speed axle; 8:25 tires; very clean unit; cheap.
ANDY BURGER
Your South Side FORD DEALER
Open Eves. 'til 9; Saturday 'til 5
3644 S. Grand PR 2-7604

'54 FORD F-800
ROAD TRACTOR
FULLY EQUIPPED; WILL GUARANTEE BUYER 1-YEAR CONTRACT.
BARRETT WEBER, INC.
3330 S. Kingshighway FL 2-7006
FORD, '48 1-ton truck, walk-in panel body, fully insulated for frozen foods; can be seen at 8823 Gravois any day except Sunday. Make offer.
FORD, '53, F-8 straight air; roadready; $2800. PR 6-6197.
G.M.C. new, 1953 model ½ ton pickup at dealer cost; deluxe cab, Hydra-Matic transmission. Gaines Lawson Motor Co. (authorized G.M.C. truck dealer), 707 Collinsville avenue, East St. Louis, Ill. BR 1-6382.
INTERNATIONAL 45 K-7 tractor; fully equipped.
INTERNATIONAL HARVESTER
3201 N. Broadway CH 1-0105
INTERNATIONAL, '45; 6x6 tandem with Ransome concrete mixer. A-1 condition. 717 S. Vandeventer.
FOR good used trucks at reasonable prices see our lot.
WHITE MOTOR CO.
1415 N. Thirteenth, St. Louis.
TRUCKS; Dodges and GMCs. 3502 Franklin, FR 1-9801.

TRUCKS, TRACTORS, TRAILERS WANTED 174

WE BUY Trucks and Semi-Trailers, also Crawler and Farm Tractors. 4169 MANCHESTER FR 1-2104
TOP PRICES for trucks. Barney's, 4415 Manchester, JE 1-2344.

BUSSES FOR SALE 176

SCHOOL BUSES, new and used; for sale or lease. WY 1-0939.
SCHOOL BUSES for rent with or without driver. WY 1-0939.
SCHOOL BUS, new '54 Chevrolet 48-passenger. 9118 Olive st.

AUTOS & TRUCKS FOR RENT 177

HERTZ—WORLD'S LARGEST
Rent cars and trucks by hour, day, week; low rates; oil, gas, insurance—everything furnished but the drivers. Rely on HERTZ 25-year leadership. Call or come in.
HERTZ DRIV-UR-SELF STATIONS
15th and Delmar GA 1-3131
1300 GALLON tank truck and driver for rent, for summer months. Louis Beckman, Turner 6-1063.
TRUCKS for hire, by contract or hour. 3502 Franklin, FR 1-9801.

AUTO TRAILERS, MOBILE HOMES 180

"A BETTER DEAL"
NORTH SIDE
SPARTAN!!
SALES DISPLAY LOT
5901 Natural Bridge
¼ Down, 5 Years at 5%
EV 2-1394

HUB SPARTAN AUTHORIZED SALES AND SERVICE
10405 City 66, Kirkwood 22, Mo. YO 5-6600.

DON'T OVERLOOK US
'Cause if you do we both lose money. Compare our prices, terms and quality.
MOBILE HOMES
GRASK TRAILER SALES
2 LOCATIONS
6671 Olive Street rd., PA 7-0740
18th and Missouri, East St. Louis BRidge 1-3361

MEPHAM
¼ DOWN, BANK RATES
UP TO 5 YEARS TO PAY
Reconditioned trailers; small down payment, balance like rent.
Authorized Gilder-Anderson Dealer
10500 HIGHWAY 66 YO 5-3816

HUB TRAILER CO.
LIBERTY, SCHULT, LIGHTHOUSE STREAMLITE, Up to 45'
Distributors for U-Neek Hitch
Used Coaches—Insurance—Repairs
10501 U.S. 66 at Lindbergh
YO 5-6600

Midway Trailer Sales
PONTIAC CHIEF, TRAVEL HOME GLOBEMASTER, 25 to 45 FT. 8322 State st., East St. Louis, Ill.
COLONIAL, Clear, Star, Duo Terra Cruiser; 5 YEARS TO PAY.

Forshey Trailer Sales
Hadley Forshey, Mgr.
6917 OLIVE ST. RD. PA 1-0270

USED TRAILER BARGAINS
BIG SAVINGS, NEW TRAILERS
BUDGET PLAN, BANK FINANCE
FRANKLIN TRAILER SALES
LAMBERT FIELD, BY-PASS HY. 66

Largest Value in Town
New Moon, Prairie Schooner Skyline
New 35' 2-bedroom — $3695
New 29' dinette, kitchen — $2695
New 26' island bed — $2295
Alderson Sales Co., 7758 Olive St.
Aluminum; new 23-ft., $1995; bath.

CLOUSS TRAILERS
We Buy, Sell, Trade, large display. 9 to 9 & Sun. 6801 Olive PA 5-4589

AMERICAN TRAVEL VAGABOND
Large Selection of Used Trailers
Accessories, Service, Insurance
Geo. Wilson Trailer Coaches
5785 Natural Bridge EV 1-4388

E.C. DUNNE TR. COACHES
Alma, Howard, Safeway, Vindale.
7905 Watson rd. Hy. 66 WO 1-6155

Appler Trailer Sales
10250 Highway 66 YO 5-6811
TRAILER coach; park owner will sacrifice; must be rebuilt to comply with new Illinois State law; $3000, ¼ cash down; call TRiangle 7-0430.
LANDOLA, 1948; 27-ft.; 3 rooms, bath, $1000 cash. 2120 N. Warson rd. WA 2-3579M.
SPARTAN, '52; air conditioned; lot 28, 5060 Arsenal.
AMERICA, '52, 27', like new. 6325 Page, Lot 10. PA 7-8755.
ALMA house-trailer; 27 ft. long. MA 1-6124.

AUTO TRAILERS, MOBILE HOMES WANTED 181

CASH FOR YOUR TRAILER
FRANKLIN TRAILER SALES
PA 1-7881 TE 5-8744
Lambert Field and Highway 66.

BATTERIES, BODIES, PARTS, TIRES 183

TIRES (4), 710x15, Kellys; 97%; $17. 3711 Juniata, PR 1-7533.
HAVOLINE motor oil; bargain prices; $6.10 case. WY 1-4652.
HUDSON body, new tires and battery, $65. HU. 1-5904.

BATTERIES, BODIES, PARTS, TIRES 183 BATTERIES, BODIES, PARTS, TIRES 183

ONE DAY SERVICE
MOTORS EXCHANGED
Factory Re-manufactured
ALL MAKES & MODELS
10,000 MILE FACTORY BONDED GUARANTEE
UNITED
Motor Exchange
3117 OLIVE OL. 2-7114
NO MONEY DOWN

ANIMALS, LIVESTOCK 200

BRED GILTS, BEST QUALITY Lafayette 7-2839.
MILK GOATS; the best that can be had; all fresh; reasonable. 2618 Hord av., Jennings, Mo.
MILK goats, fresh, board out for milk. ST 1-4923.

DOGS—CATS 202

Easter Puppies—Easter Bunnies —Easter Ducklings—Baby Parrakeets
Get yours at SPRY FARMS 6180 Delmar
ALWAYS A CHOICE SELECTION of dogs and puppies on display at SPRY FARMS
VISIT US 6180 DELMAR
BOXER PUPPIES, 8 weeks old; with papers. EV 1-9017.
BRITTANY SPANIEL; female; 11 months; registered. PA 1-2651.
COCKER PUPPIES; beautiful; 6 weeks old; best offer. VO 3-7409.
COLLIE; beautiful 4-year-old male, AKC registered, make offer. WA 2-4242-M.
DALMATIAN PUPS; 2 months old. Twinbridge Zephyr Restaurant, Highway 66. Pilgrim 2-7752.
GERMAN shepherd pups; trained dogs for protection; stud service; boarding VI 7-0842. Vee-Roi.
GERMAN SHEPHERD PUPS; sired by champion. OL 2-5199.
GERMAN Shepherd; A.K.C. registered male. Taylor 1-4425.
GREAT DANE; registered fawn; 2½ years; obedience trained. FO 7-6647.
GREAT DANES, north La Cosa Theater, St. Ann's. WI 6-8436J.
HOUND puppies; walker type; little beauties; $10. TU 6-0933.
KITTEN, free for good, permanent home; must be cat lovers. PA 1-8949.
PEKINGESE, registered toy puppies. Stud service. WOLZ, FL 1-6570.
POMERANIAN puppies; registered; male and female. EV 3-2720.
PUPPIES; black male and female; cute; cheap. ST 1-1642.
SCOTTIE; male; 3 years old; housebroke; must sell. MO 4-1876.
PUPS weaned, wormed, inoculated; new arrivals every day, many highly bred; bargain prices; most all breeds; ship anywhere; also Angora, Persian and Siamese kittens, baby monkeys, hamsters, rabbits, etc. NATIONAL, 3101 OLIVE
SPRINGER spaniel puppies, pedigreed, 6 weeks old, liver and white male or female. WY 1-0762.

DOGS AND CATS WANTED 203

TERRIER; black and tan; young male. Box E-406, Post-Dispatch.

HORSES AND VEHICLES 205

MULES, 7 years old; will work single or double; Norden, 8 miles south of Meramec river, Highway 21. Phone Whitehall 8-2204.
PASTURE wanted for 3 gentle riding horses. FL 1-6596.

RABBITS, PET STOCK 207

EASTER BUNNIES
Beauties, whites, colored, big selection. National, 3101 Olive.
EASTER BUNNIES; small Dutch and breeders. WA 2-5956R.
FERRETS; good pets; reasonable; VI 7-5188W.

POULTRY AND SUPPLIES 209

SAVE MONEY ON CHICKS
HEAVY ASSORTED, $6.90—100; selected breeds slightly higher.
ATLAS, 2651 Chouteau. PR 6-3311
BABY CHICKS; Henzler Hatchery, 2015 Lemay Ferry. IV 7-5602.

BIRDS FOR SALE 211

BABY SHELL PARRAKEETS
Right at training age; 5½ and 6 weeks old; all 4 colors.
SEE THESE TODAY
SPRY FARMS 6180 DELMAR
BABY parakeets; all colors; with new cage; $8.95 complete; will hold for Easter. WO 2-7921.
BABY parakeets, breeders, $12; young, $8; cages. FL 2-3145.
BABY Parakeets, training age; order for Easter. PA 1-0681.
PARAKEETS, select baby birds, turquoise blue and Kelly greens, also older birds, close to breeding age. FL 3-6554.
CANARIES, PARROTS, Parakeets; cages, supplies. Visit or write National, 3101 Olive. Ship anywhere.
SINGING canaries; $3.50 each. 2710 St. Vincent PR 6-2977.

Tropical Fish and Aquariums 213

VALUABLE COUPON
Redeemable for 2 free Guppies at the St. Louis Aquarium, 6700 Page at Kingsland; open tonight till 9.

AIR-CONDITIONING EQUIPMENT FANS—WINDOW FANS 214

AIR CONDITIONERS
$269.50
¾-ton Iron Fireman, 1954 models. ½-ton units $181.50.
DOUGLAS HEATING CO.
1002 BATES AT LOUISIANA
FL 1-4883

COMFORT HEADQUARTERS
Kelvinator, Servel, Magic Chef; ¾-ton units; priced from $249.95.
ERNIE'S FURN. & APPL. CO.
3605 Gravois TO 5-2100
AIR CONDITIONERS, RCA, new '54 models, all sizes; big trade-in allowance; RCA '53 ¾ ton, regular $399, reduced to $250. Buy now and save. Simpkins, 6172 Delmar, PA 5-1016.
AIR CONDITIONERS; floor samples; factory prices; $10 delivers this week; don't wait. Central Mart, 2315 Olive, MA 1-6666.
AIR conditioners; ¾-ton, new '54, 5-year warranty, $229. Modern Heat & Power Co., 1105 Chouteau. MA 1-1500.
AIR CONDITIONERS, ¾-ton de luxe '54 Fedder window models; $299.95, terms. PA 1-0809.
AIR CONDITIONERS; all sizes and prices, $100 up. PR 2-3675.
SENSATIONAL air-cooled 2-, 3- and 5-ton home units. PR 2-3675.
½ and ¾ TON Frigidaire water cooled air conditioners, good condition; dental equipment. FO 1-0361 9 to 6.

AIRCRAFT 215

PLANES, new, used; $100 down. Lakeside Airport. GL 2-5135.

ANTIQUES 217

ANTIQUE SOFA, rose back, white marble top coffee table. WY 1-1914.
SHUTTERS, rose back rocker, pine dry sink. 4236 Olive.

ANTIQUES WANTED 218

CALL WEBER—JE 5-1460
Cut glass, jewelry, furniture, etc.; hand-painted china, bric-a-brac, music boxes. WEBER, JE 5-1460. ST 1-1649 Sunday and evenings.
HIGH CASH PAID
MUSICAL BOXES, cut glass, china cabinets. PA 5-1604, any time.

BABY GIFTS-CHILD. SUPPLIES 220

BABY BED, large Kroll adjustable and mattress. JE 3-8507.
BATHINETTE, play pen, pad; $18; like new. EV 1-2586.

BICYCLES, MOTORCYCLES 221

FOR CHEAPER and more economical transportation, buy a new or used Harley-Davidson Motorcycle; over 100 to choose from. We trade and we finance.
OPEN 8:30 TO 5:30 DAILY
DOMYAN BROS.
711 S. 10th St. Upton 4-9014
BIKES, new, used; all makes, all kinds. City Bicycles. CO 1-8456.
CUSHMAN, 1954 scooters, $195 up. Scooterville, 5033 Delmar. FO 1-7512.
CUSHMAN, 1952, like new; driven by old lady; $150. PA 1-0659.
ITALIAN motor scooter, '53 model; very reasonable. EV 1-9195.

BOATS AND MOTORS 223

ARKANSAS TRAVELER
ALUMINUM BOATS
THOMPSON BOATS
JOHNSON OUTBOARD MOTORS
HOLSCHAW BOAT TRAILERS
MARINE PAINT and HARDWARE
OPEN TUES. & THURS. EVES.
ROCK HILL BOAT & MOTOR
8225 Manchester WO 2-6406

MERCURY OUTBOARD MOTORS
Master Craft Trailers
Custom Chrome Trailer Hitches
Fishing and Pleasure Boats
Reo Trollabout Motors
"EVERYTHING FOR THE SMALL BOAT OWNER"
ST. LOUIS SPORT SALES
2904 Olive JEfferson 5-7100

BOATS, MOTORS AND TRAILERS
ARTISTO CRAFT, LONE STAR, AND REYNOLD'S BOATS
EXPERT MOTOR REPAIR
BUD'S PLACE
4443 CHIPPEWA PR 1-0816
Open, Mon., Wed., Fri. Till 9 p.m.

MARK 50—40 H.P.—NOW
At your county Mercury dealer. G M Boat Co., St. Charles Rock rd.
SEE THE MOST beautiful runabout in town; the custom convertible Speedicraft. Your county Mercury dealer, G. M. Boat Co., 9550 St. Charles Rock rd.

BOATS AND MOTORS 223

12' CHRIS-CRAFT runabout and trailer; like new. FL 3-5546.
BOAT; 50' yacht; $4000; terms. MA 1-9543.
BOAT TRAILERS; $25 and up. PR 1-9492.
BOAT, part finished 16' inboard or outboard cruiser. MA 1-7990.
BOAT, 12-ft. Cyprus; $60. PR 6-5971.
26-FT. CRUISER; custom-built; sleeps 4. Frank Mower, Louisiana, Mo.
FIBERGLAS that leaky boat; all materials, buy any quantity. Schneiders, 4911 Neosho.
FLATBOAT, 14' and 5¼ hp. outboard motor. CH 1-5804.
MARINE converted Star motor; A1 condition. $65. MA 1-7990.
OUTBOARD MOTOR; 5 hp. Siam beru; like new; $100. ST 1-4184.
WE SPECIALIZE in outboard motor tuneup and repair PR 2-6294
PLYWOOD BOATS BUILT
Car tops, runabouts, Johns, cruisers. Also fiber glass boats. MA 1-7990.
'53 BROOKLURE; 1200 deluxe; 30 hours; YO 5-4223, CE 1-6621.

BOATS & MOTORS WTD. 224

PAY CASH for small outboard motors. FL 2-2623.

BUILDING MATERIALS 227

AALCO WRECKING CO.
USED LUMBER
3½c bd. ft. up
Overhead Doors
8x9-ft., very good condition.
$45
Windows, doors, roofing.
14th & Chouteau CH 1-2500

USED BRICK
CHEAP
CLEANED AND DELIVERED
FO 7-8441 — EV 3-1026

A-1 USED BRICK
Machine-pressed, hand-made firebrick; reasonable. EV 5-0194.
CRUSHED STONE, $2.25 per ton delivered vicinity Eureka, Pacific, Times Beach. Justice 7-5371.
CRUSHED STONE; Cinders, topsoil, fill dirt; delivered. IV 7-5685.
DOORS, new, slab, all sizes; guaranteed; $9. 1434 N. Broadway.
FLOORING, oak, new, 5c bd. ft., common grade. 6300 N. Broadway.
LUMBER, new; our regular house building stock for a limited time only, 10c board ft., any size. 6300 N. Broadway; EV 5-5350.
MILLWORK; new; window, doors, frames, etc.; closing out 50c up. 1434 N. Broadway. CE 1-8136.
ROLL ROOFING, 45 lb., $1.50; 55 lb., $1.75; 65 lb., $2; 90 lb., slate, $2.25 roll. PAINT, outside white, gray, green. A BRAND NAME, gal., $2.50. TILE BOARD, 20c sq. ft., less than ½ price. SIDING STONE, BRICK, $2.75 roll. BATHROOM OUTFITS, $79; colored outfits $99. FRANKLIN R.R. SAL., 914 N. Broadway.
SOFT maple and oak lumber for sale. Write or call G. O. Skaggs, Paynesville, Mo. Phone 751.
WOODEN TRUSSES, 32 ft. span. Twinbrook 2-8687.

"DO IT YOURSELF" 228

KNOTTY Engleman spruce plywood, new; ideal for rathskellers, rooms, etc., closing out ½ price. 6300 N. Broadway, 1434 N. Broadway.
PAINTS, all kinds; factory clearance; $2.50 gallon. 826 S. 18th.
REDWOOD room paneling; from California; beautiful stock; closing out at less than ½ price. EV 5-5350. 6300 N. Broadway.
SCREEN BEADING; white pine; only 1c foot. 6300 N. Broadway.
TOILET outfits, $15.95. Soulard Supply Co., 707 Carroll. CE 1-6625

CAMERAS 229

BROWNIE box and flash cameras; beginner's darkroom outfits. Avenue Camera Shop, 2306 S. Grand, PR 2-6401.
CAMERAS on BUDGET payments. THE CLICK SHOP, 6310 Delmar.
EASTER PICTURES tell the story, put a camera in her Easter basket. JEFFERSON CAMERA SHOP 1915 S. Jefferson PR 3-8539
ILOCA II; 35mm camera, complete in every detail, viewlex slide projector and case; priced to sell. PR 2-2845.

CAMERAS WANTED 230

CASH for your camera; large display of new and used cameras.
HARPER'S
2818 Sutton, Maplewood MI 5-0270
CAMERAS AND EQUIPMENT
ST. LOUIS PHOTO 1625 Market

CLOTHING 231

BOY'S single-breasted suit; perfect for Easter; size 16, $10. EV 3-1582
FORMALS, 100; new, sizes, $5-$10-$15. Boyer's. PR 6-0109.
FUR COAT; skunk, and clothes. FO 7-2400, apartment 210.

CLOTHING WANTED 232

CHILDREN'S, ladies', men's wear; fur coats. Cash. PA 1-8571.

COAL, WOOD, KINDLING 233

COAL bag or basket; briquettes and stoker; wood. Pickup daily 8-8, Sun. 9-4. O. K. Coal, 6500 S. Broadway, 8501 Gravois.
1-TON; same day delivery. Braudis Coal, 1229 S. 2nd, CE 1-4944.

FARM SUPPLIES FOR SALE 235

SAVE MONEY ON CHICKS
HEAVY ASSORTED; $6.00—100; selected breeds slightly higher.
ATLAS, 2651 Chouteau, PR 6-3311
ALLIS CHALMERS G; 3 pieces equipment; perfect; $745. YO 5-6605.
ART BRITTON always has tractors and equipment. YO 5-6605.
FARMALL F20 on rubber; like new plow, disc; $295; terms, trade. 1915 N. Ninth.
FARMALL F-20, on rubber, like new, plow, disc, $295. 1915 N. 9th
FARMALL; $695.
E. R. GODDARD TE 5-2940
FORD, late model; hydraulic; attachments, model C Allis Chalmers; cub with mower; terms, trade. 1915 N. Ninth.
FORD Ferguson tractor and plows; A1; $645. YO 5-6605.
GARDEN TRACTORS and equipment; power mowers; $165 up; trade, terms. 1915 N. Ninth.
GIBSON plow and disk; $395. E. & K. Equipment Co., Imperial, Mo. Hobart 7-3535.
MASSEY-HARRIS tractors, parts, service at Henzler Tractor Co., 2015 Lemay Ferry. IV 7-5602.
Roto-Hoe Garden Tiller
2 Hp. — $134
FARM & HOME SUPPLY
6509 Olive Street rd. VO 3-4212

GOOD THINGS TO EAT 237

BABY BEEF; sirloin, round, club and T-bone steaks, all at 50c lb.; rib steaks at 39c lb.; chuck roast at 29c lb.; ground beef, 4 lbs. $1, 10 to 100-lb. quantities; veal chops, cutlets, 50c lb.; veal neck chops, 3 lbs. $1. Stock up now; bulk packaged; cash, carry. LONGWOOD MARKET, 9410 S. Broadway. TW 2-9085.

GARDEN & LAWN SUPPLIES 239

GARDEN TRACTOR, power lawn mowers, repairing, pickup-delivery, large stock parts. Henzler, 2015 Lemay Ferry. IV 7-5602.
POWER lawn mower; $25 up; new Toro mowers with mulcher, $89.95 up. Henzler Tractor Co., 2015 Lemay Ferry. IV 7-5602.
POWER MOWER; Toro; get the best. Jennings, 6140 W. Florissant.

Lawn Mowers—Sales, Service 240

LAWN MOWERS, gas and electric, new; big savings. FO 7-1461.

HEATING EQUIPMENT 241

FURNACES
Gas, oil or coal boilers and stokers; new, used, installed, repaired. Over 33 years service. Call
CURRAN PR 2-2000
2772 GRAVOIS
IRON FIREMAN SelectTemp heating systems can be installed for less cost than conventional warm-air, steam, or hot-water plants.
DOUGLAS HEATING CO.
1002 Bates at Louisiana
FL 1-4883
AUTOMATIC GAS WATER HEATERS; 30-gal., nationally known makes, guaranteed, new 1954, perfect, for limited time $49.50.
MODERN HEAT & POWER CO.
1101-05 Chouteau. MA 1-1500
GAS, oil furnaces installed and repaired. Huelsing Heating Co. PL 2-7888, 4208 Gravois.

HOUSEHOLD GOODS 243

LOOKING FOR BARGAINS?
Used beds, chests, dressers, stoves, refrigerators, bedroom, kitchen, living room; all kinds, all sizes; stacked high, priced low. Also new bargains galore. Golden, 1260 N. Kingshighway (at Page), Wellston store, 5712 Easton.

HOUSEHOLD GOODS 243 HOUSEHOLD GOODS 243

CLOSEOUT

NEW HOLLYWOOD BED OUTFITS
Complete close-out of our springs and mattresses gives you the bedding buy of a lifetime. Famous brand names for your selection include Simmons, Beauty Rest, Englander, Sealy, Serta, American Beauty and others.
NO DOWN PAYMENT
1. HOLLYWOOD BED
2. INNERSPRING MATTRESS
3. BOX SPRING
4. SET OF LEGS
ALL FOR $37.77 and up
EASY TERMS
CARSON·UNION·MAY·STERN
OPEN EVERY NITE TILL 9 Exchange Stores 616-20 Franklin Av Sarah & Chouteau

SEE SEIDEL
EXCHANGE STORE
FOR TERRIFIC USED FURNITURE AND APPLIANCE BARGAINS
$89.95 2-piece, brown tweed cover, Click couch and chair — $49.95
$249.95 2-piece beige figured damask sectional — $69.88
$39.95 channel back chair, grey or wine floral; from — $16.95
$129.95 Television; 12½-in. table model — $44.95
EASIEST CREDIT TERMS
SEIDEL EXCHANGE
3531 WASHINGTON
OPEN EVERY NIGHT TILL 9

ASSUME BALANCE
Want responsible party to pay $11 cash and assume payments on 3 rooms of furniture including bedroom, living and kitchen; electric refrigerator; washer and television set; will separate; free delivery 200 miles.
ORIGINAL PRICE $914.19
BALANCE DUE $437.12
SEE LOT No. 1043
Outlet, 1331 North Market at 14th: Open Monday, Friday and Saturday till 9 p.m. CH 1-6555.

OPEN FOR INSPECTION
On sale to public; 3 rooms of furniture, including 3-piece bedroom suite, springs, mattresses, bed davenport, living room suite, lamps, tables, breakfast set, gas range, refrigerator, utility cabinet and floor covering; ask for Lot 4778.
Take Over for Balance Due
$244.61
$5 Down Delivers. Easy Terms.
SPECIALTY FURNITURE CO.
820 FRANKLIN OPEN NIGHTS

NO DOWN PAYMENT
3-ROOM OUTFIT COMPLETE
Just Take Over Monthly Payments
Used only 30 days—See Lot No. 17
Pay Only $3.95 Per Week
KOPPEL FURN. CO.
1020 Franklin Open Nights

$3.50 A WEEK BUYS
3-Room Outfit Complete
Take over payments; used short time. See lot 444.
CROWN FURNITURE CO.
1001 Franklin TERMS CH 1-3397

BALANCE DUE $343
REPOSSESSED 3-ROOM OUTFIT
Includes bedroom, kitchen, living room, range, refrigerator, TV set. Take over payments, $5.50 weekly.
MODERN HOME FURN.
1017 FRANKLIN CH 1-1359

WOOD and METAL ROBES
All sizes; some damaged; some new, some used; from
$6.95
Carson-Union-May-Stern
EXCHANGE STORES
618 Franklin and
Sarah and Chouteau

HIGH-GRADE USED FURNITURE STORAGE AND ESTATE LOTS
ALSO NEW CARPETS AND RUGS
SALVAGE PRICED; TERMS.
WE ALSO BUY GOOD USED FURNITURE, READY CASH.
SPRAGUE'S, 5070 DELMAR
Open Mon., Wed., Fri. 'til 9
FO 7-5712 FREE DELIVERY

OUTFIT CANCELLED
Released for sale, 3 rooms, all new furniture; will sell to reliable party for balance due, $368.88; $10 down, balance monthly. Ask for lot 112. Free delivery 200 miles.
PINE LAWN FURNITURE
EV 3-0655 6240 Natural Bridge
Open Monday and Friday Nights

ODD BEDS
All sizes panel, bookcase and metal beds, from
$2.95
Carson-Union-May-Stern
EXCHANGE STORES
618 Franklin and
Sarah and Chouteau

BEDROOMS
3- and 4-piece suites; some new, some completely rejuvenated; all guaranteed; from
$29.95
Carson-Union-May-Stern
EXCHANGE STORES
618 Franklin and
Sarah and Chouteau

COMPLETE 3-BEDROOM
Complete kitchen including refrigerator; complete living room including floor covering; complete bedroom including lamps, and for a limited time only we will include one table model television at no extra cost, with outfits as low as
$149.95
E-Z Convenient Terms
Carson-Union-May-Stern
EXCHANGE STORES
618 Franklin and
Sarah and Chouteau

BEDROOM, NEW; beautiful limed oak modern suite; well made; exquisitely finished; large double dresser, bookcase bed, chest; our regular price $239.50. Last suite reduced $159.50; terms.
KNOST-BOCKWINKEL FURN. CO.
4601 Delmar, Mon., Wed., Fri. til 9
BEDROOM suites; floor samples; factory prices; $10 delivers any suite this week. CENTRAL MART, 2315 Olive, 3d floor showroom.
BEDROOM SETS, 3-piece walnut for storage charges. Brasch Storage, 2618 Franklin, JE 1-3314.
BEDROOM and dining room set, good condition. PR 1-7245.
BEDROOM and living furniture. 1404A Goodfellow. EV 3-1265.

5-Piece Breakfast Sets
Chrome and oak sets; complete clearance; from
$12.95
Carson-Union-May-Stern
EXCHANGE STORES
618 Franklin and
Sarah and Chouteau

BREAKFAST suites; floor samples; factory prices; $10 delivers any suite this week. CENTRAL MART, 2315 Olive, third floor showroom.
CARPETS—RUGS
All Weaves, Leading Mills. Low Prices, Free Estimates
SCHILLER, MI 5-2292, EV 1-8037
CHAIRS; odds and ends; wood; $1.50 each. Sloan's, 5619 Delmar.
CHEST OF DRAWERS; A1 gossip bench, new, blond, bookcase. PA 1-9005.
COUCH; like new; cheap. PR 1-2016. 3336 Nebraska.
DESK, mahogany, leather top tables. EV 2-0058.
DINING ROOM AND DINETTE SUITES IN MAHOGANY, WALNUT, LIME OAK, CORDOVAN AND SOLID MAPLE; LOW PRICES ON ALL. MOUND CITY FURN., 2000 DELMAR.
DINING ROOM SET, 9-piece, Duncan Phyfe, mahogany; also 2-piece living room. Ask for Mr. Kittrell. 3186 Portis. PR 6-2044.
DINING TABLE, maple with pad, $75; chairs, $10 each; small antique desk. WA 2-3039R.
DINING-ROOM set, 8-piece mahogany; very reasonable. WY 1-1914. Sunday and evenings.
DINING room set, 10-piece walnut; good condition. MI 5-5762.
DINING-ROOM SET, 9 piece mahogany, $75. EV 2-7457.
DIVAN, mahogany drop leaf table with 4 chairs; after 6 p.m. weekdays. CO 1-4261.
DIVAN, makes bed, $85. Nappier, 7231 Manchester, ST 1-3824.
DRAPES, 4 pair print (matched), traverse; bargain. WY 1-4761.
DRESSERS and chest-type bases, $12. Sloan's, 5619 Delmar.
DROP LEAF TABLE; Duncan Phyfe mahogany; new, $45. PL 2-8875
END TABLES; blonde; rug 9x12, 2-tone gray. PR 2-6948.
FREE laying (tackless) and padding with all wall-to-wall carpeting. C. SNIDER, 2300 S. Big Bend, MI 5-0067.
FURNITURE, factory to you; 50% off. NAPPIER, ST. 1-3824.
FREEZER, 10 cu. ft.; bargain; $90. NAPPIER, 7231 Manchester.

FURNITURE
BY ORDER OF DIRECTORS
Take over for balance due; 3 rooms of furniture, including bedrooms, living room, kitchen, television set, electric refrigerator, washer, floor coverings, lamps and tables; will separate; original price $975.10; ask for Lot 4218.
Take Over for Balance Due
$451.37
$10 Down Delivers. Easy Terms. 200 Miles Free Delivery
SPECIALTY FURNITURE CO.
820 FRANKLIN OPEN NIGHTS

FURNITURE; must sell; kitchen, bedroom, living room. 1022 E. Park, University City. PA 7-3539.
FURNITURE; 4 rooms complete. MI 7-1968.
HOLLYWOOD BEDS; new, Englander or Sealy make; you save $20; your price complete $27.50. SLOAN'S 5619 DELMAR
LIVING ROOM Hide-A-Way bed, new, sleeps 2, spring, mattress, nylon cover. You save $40, your price $127.
SLOAN'S 5619 DELMAR
LIVING ROOMS; floor samples; factory prices; $10 delivers any suite this week. CENTRAL MART, 2315 Olive, 3rd floor showroom.
LIVING, 2-piece sectional; bargain, $65. Nappier, 7231 Manchester. ST 1-3824.
LIVING ROOMS, bedrooms, factory prices. Cordes, 5253 Nat. Bridge.
OIL HEATER, 65,000 BTU, and 2 drums; $30. FL 3-0640.
ORTHOPEDIC MATTRESS
Brand-new, made by SERTA
Reg. $69.95. Now Only $39.75.
ERNIE'S FURN. & APPL. CO.
3605 Gravois TO 5-2100

REFRIGERATOR
Completely rejuvenated and guaranteed; Frigidaire, Crosley, Philco, Coldspot; the largest selection in town, from
$39.50
Carson-Union-May-Stern
EXCHANGE STORES
618 Franklin and
Sarah and Chouteau

REFRIGERATORS
Used; $40.95 up; some with 5-year warranty. City Refrigeration Co., 4739 McPherson. FO 7-2200.
REFRIGERATOR, Frigidaire, new floor samples slightly marred; substantial savings. CORDES, 5253 Natural Bridge; EV 3-1606.
REFRIGERATOR, electric Westinghouse; repossessed; balance due $48.10; $5 down, $1.25 weekly. Specialty, 820 Franklin. Open nights
REFRIGERATORS, repossessed '53 models, like new; $79.50 up. PA 7-5454. 5977 Delmar.
REFRIGERATOR, new, Norge; bargain, $150. NAPPIER, 7231 Manchester.
REFRIGERATORS (used); good condition, name brands, $39.50 up. CORDES, 5253 Natural Bridge.
REFRIGERATOR, Servel gas, 8'; very good condition. PR 2-5857.
REFRIGERATORS, $30 and up; reconditioned; 1201 Franklin.
REFRIGERATOR; Coldspot; like new, $75. MI 5-1281.
REFRIGERATOR; Frigidaire, new; lamps, mirror. EV 3-2533.
REFRIGERATORS; 20; $34 up. Barr Furniture, 1421 Salisbury.

RUGS—CARPET
New, from all leading mills.
BUY DIRECT, SAVE UP TO 50%
Wall-to-wall estimates free
Samples brought to your home.
CALL DEL VEATCH, FL 2-6387
RUGS; 39th anniversary sale; $89.95 value, heavy quality Axminster, 9x12, good selection, $39.95.
FAIR MERCANTILE, 5257 SHAW
RUGS; 9x12; imported Oriental pattern; for storage charges. BRASCH, 2618 Franklin, JE 1-3314.
RUGS (2) 9x12, $20 both. EV 5-1106.
RUGS, ORIENTAL, new and used, domestic. 4222 Olive. JE 3-5882.
SEWING MACHINE; Singer electric; perfect condition. VO 3-3772.
STUDIO COUCH; sofa bed; Maytag washer; gas stove; various items; excellent condition. 4514 DELMAR. FO 1-2460.
TABLES, odds and ends, wood all types and sizes, $3 up. SLOAN'S. 5619 DELMAR
RCA television; combination radio and phonograph; beautiful, perfect condition; must see to appreciate. 9404 Philo. VE 2-0072.
VACUUMS, $12 up; year guarantee. TOM'S, PR 6-8162.
WASHERS, 20 to choose from, $14 up. BARR, CH 1-7960, 1421 Salisbury—1500 Montgomery
WASHER, Maytag, in crate, $130; bargain. NAPPIER, 7231 Manchester.
WASHING MACHINE, Kenmore, 5 years old, $35. TW 2-3059, 9826 Clyde av.
WASHERS, Maytag, Easy, $19.50. We repair any make. Adkins, 4120 West Florissant. EV 1-7722.
WASHER G-E automatic, new guarantee, $179. Putnam, 5176 Easton.
BENDIX washer, 6 years old, good condition, $40. PA 7-3136.
WASHERS, wringer type, $10 up. Automatic, $30 up. 1201 Franklin.
WASHER, Norge, automatic, $165. NAPPIER, 7231 Manchester.
WASHER, Kenmore, bargain, $10. NAPPIER, 7231 Manchester.
WASHERS; large selection; $20 up. Bargains. TOM'S, PR 6-8162.
WASHER, Bendix, bargain, $35. NAPPIER, 7231 Manchester.
WHIRLPOOL automatic, save $100; marred. Putnam, 5176 Easton.
WATER HEATERS, RHEEM, 30-gal., $59.95. Excel. FR 1-4479.
BUY DIRECT FROM WAREHOUSE
At lowest possible prices; complete home furnishings; terms. Open eves. 7-9. Ben Langan Stg., 5201 Delmar. FO 7-0922.
3-ROOM APARTMENT available for $60 month to buyer of 3 rooms modern furniture. OL 2-6799.
BUY WITH BROKER; furniture, rugs; 10 over. 4023 W. Florissant, EV 2-6340.
CHOICE USED FURN. BARGAINS 12th St. Furniture. 1116 Olive St.

HOUSEHOLD GOODS WTD. 244

ABCD—A BETTER CASH DEAL
For your furniture, stoves, refrigerators, bedroom, living room, rugs, washers, etc. Golden, Kingshighway at Page; FO 1-4463.
ALL KINDS FURNITURE; homes, rooming houses, bedding, dishes, utensils. CH 1-0788 or EV 1-7470
BEDROOM SETS, bed springs, mattresses; modern dining room; late model refrigerators. PA. 5-1604.
BEDROOM, dining room, kitchen furniture wanted; cash. PR 3-3272
FURNITURE wanted, from 1 piece to a household. PR 3-4671.
FURNITURE; matresses, utensils, dishes. GA 1-3343. EV 3-6579.
AL'S FURNITURE for better prices. CH 1-1081 or MO 4-9245.
ACTIVE FURNITURE CO.
PA 5-1504 badly needs bedroom, living room, kitchen furniture, table-top gas ranges, sewing machines and electric refrigerators, pianos, bisque figures. We buy rooming house furniture of all kinds. What have you for sale? Prompt, courteous service; spot cash.
Call ACTIVE, PA 5-1604
FOR MORE CASH
Call Weber, Je 5-1460
Bedroom, dining room set, rugs, antiques, radios, sewing machines, electric iceboxes, all types pianos. Weber, ST 1-1649, Sunday, Eves.
TOP CASH PRICES
For bedroom, dining room furniture, stoves, ranges, rugs; ready cash.
CALL FO 7-1897
PROSSER'S
MOVING & STORAGE CO.
4706 EASTON Est. 1904
CASH
FOR FURNITURE
CH 1-5394
BUYER'S, Inc.
WE CAN USE ALL KINDS OF SALABLE FURNITURE

JEWELRY & DIAMONDS 245

BRIDAL SET, new $275, verified by jeweler. PL 2-3741, eves.

JEWELRY, DIAMONDS WTD. 246

ATTENTION!
Highest prices paid for gold and diamonds, Square Deal Miller, 205 N. Sixth st., CH 1-8759.
DUNN'S buy; old gold, broken, jewelry, antiques; top cash prices; no lots too large. See us first. Dunn's, Southeast corner, 6th and Pine. Established 1873.
HESS & CULBERTSON JEWELRY CO. will buy diamonds, old gold and silver. 826 Olive, St. Louis.

MACHINERY 247

A. C. HYLIFT
HYDRAULIC DOZER
HOPTO BACKSHOE
SCRAPERS
TAG ALONG LOW BOYS
D. D. CABLE CONTROL
Other Equipment
BOPP CONSTRUCTION CO
Balwin, Mo.
Phone LAfayette 7-2326
AUTOMATIC screw machines, Cleveland, 2-inch, Model B. 600 East Elliott, Kirkwood 22, Mo.; ask for Mr. Williams, YO 5-0525.
BOILER; 5 h.p., and oil burner, complete with water pump and controls; must sell. EV 3-9410.
LATHE-turret, Gisholt, 24 inch chuck, 6¼ inch hole through spindle, 15 hp motor; Potter & Johnson automatic turret lathe, model 6A; engine lathe, Prentice 12 in. swing, 6 ft. bed. 600 East Elliott, Kirkwood 22, Mo. Ask for Mr. Williams, YO 5-0525.
MILLING machine, vertical Cincinnati 0-8. 600 East Elliott, Kirkwood 22, Mo. Ask for Mr. Williams, YO 5-0525.
MOTORS; ¼, ½, 1 h.p.; bargains. 1427 Franklin, GA 1-4980.
MOTORS; 50% new price. Hemple, 1419 S. Broadway. CH 1-3714.
PRINTING PRESS; 8x12 C and P; A-1 condition; best offer. 4637 Delmar. FO 1-9973.
TD14 hydraulic hi lift; trade, terms. YO 5-7411, Lafayette 7-2592.

MACHINERY WANTED 248

TOOLS, machinery bought, all types. Segal, 907 Market. GA 1-4706.

MACHINE SHOP WORK 250

GAS and electric welding; will call for and deliver; all work guaranteed; reasonable. BOB'S, 3224 Laclede Station rd., ST 1-1984.

MISCELLANEOUS FOR SALE 251

ALUMINUM SHEETS and angles. SHANFELD, 2017 Chouteau. MA 1-9434.
ALUMINUM PAINT, extra bright, $2.95 gallon. 826 S. 18th.
ANGLE IRON, I-beams, channels, used iron, structural steel. GENERAL, 1908 N. 9th. CE 1-8094.
BAKERY boxes, bags; reasonable; 2 modern glass cabinets for gift stores; 3x6 table. 5320 Lotus.
BATTERIES; $5 EXCHANGED ALL CARS; GUARANTEED; INSTALLED. 5308 EASTON.
BEAUTY SUPPLY EQUIPMENT. FO 7-2400, apartment 210.
CUSTARD machine (Easy Way) with serving dispenser, 5-gal., continuous. Ideal Novelty, 2823 Locust, FR 1-5544.
CEDAR POSTS, round; close-outs, 60c each. 5424 Lillian. EV 5-5963.
DIRT, TOP SOIL, FERTILIZED WO 2-0664
DIRT, delivered vicinity Carsonville. WA 2-4284.
DIRT; good top soil, delivered anywhere. WA 2-4284.
DIRT, rich top soil from old nursery. WO 2-5866. ST 1-9489.
DIRT; vicinity Brentwood blvd. and Forsyth. EV 2-3333. EV 1-2136.
DIRT, genuine top soil; anywhere, any time. ST 1-6060.
DIRT, Affton, Webster, Kirkwood. ST 1-6060.
FISHING tackle, luggage, guns. Pearlman, 1701 Market, GA 1-5820
FORMICA SINK TOPS; rathskeller bars, cabinets; 50% off. FL 3-9646.
VOGUE KITCHENS. 4553 Gravois.
FILING cabinets, 4-drawer; $15.50 up. BROADWAY, 2007 Delmar.
GUNS; new and used shotguns, rifles, pistols. WO 2-0611.
LINCOLN lubrication equipment, 25 and 100 lb. greasing units; Drainmobile, tools. WI 6-1358.
LOCKERS, steel industrial, $3 up. 2007 Delmar. GA 1-0753.
LUGGAGE, $2 each; to $10 values; soiled. Ace, 5909 Easton.
MANURE, $16 load delivered; top soil. EV 5-9906 after 6 p.m.
OVENS; slightly used, in excellent condition; popular make; ten 23"x108" revolving shelves; indirect fired; used in specialized baking; suitable for regular baking, coil drying or plastic curing. Write Box J-92, Post-Dispatch.
PAINT, outside white, $1.49 gallon. ALSAM SURPLUS CENTERS 1825 S. Broadway, 4325 Manchester
PAINT, $1.79 gal.; wallpaper, $2 bundle. Delta, 1715 Tower Grove.
PIPE and fittings. Jos. Wolff, 1740 N. Broadway, CH 1-4469.
PISTOL, .22 automatic, $44; guns, cameras repaired, terms, trade. Kays, 212 N. Seventh.
POOL TABLES, 2; almost new; complete. Thornwall 5-7743.
RUBBERIZED WALL PAINT
White, colors; $2.45 per gal. S.&S. CO., 3861 Easton. JE 3-3324.
ROLLER skates, new, size 6, skating skirt, sweaters. FO 1-1735.
SAND-FINISH PAINT
$2.45 gal.; white & colors. S. & S., 3861 Easton. JE 3-3324.
SCALES, portable, good, used, cheap, large stock. Crown, 2323 N. Ninth.
SOUND film slide projector, AC-DC; practically new, $50. PR 2-2845.
ARMY SURPLUS TENTS
16'x33' and larger; also 9x9 officers' wall tents, unused, used. Tarpaulins in stock, all sizes. BARNEY'S 815 N. 6th, GA 1-3685
TARPAULINS, all sizes in stock; waterproof, new, heavy; $1.98 up. BAILEY'S SURPLUS 6204 Easton EV 5-7496 Open Eves.
TOILET OUTFITS, new, $16.88. Liberty, 3909 S. Broadway.
TOMATO STICKS; new; get them early; only $26.65 per 1000 pieces. 6300 N. Broadway, EV. 5-5350.
WATER HEATERS; RHEEM; 30-gal. $59.95. Excel. FR 1-4479

MISCELLANEOUS WANTED 252

ANYTHING IN STEEL. Wolff Iron & Pipe Co., 3727 Chouteau.
AUTOCLAVE wanted, sterilizing, rectangular, approximately 3x3x5 ft. line, steam operated, in good condition. Department of Microbiology of Washington University Medical School. FO 7-6400, Station 457.
BATHTUBS, toilets, sinks, furnaces, scrap iron, pickup AAA PA 1-4808
GUNS WTD.—JE 5-0138
Top cash or trade. 1308 N. Grand.
OLD DOLLS, cut glass, painted china. Ann Rost, CO 1-6206.
ONE complete set of bar bells wtd. 260 lb. PR 3-9847.
POOL TABLES wanted and recreation equipment. PA 1-6676.
AAA BATHTUBS, toilets, sinks; metal. CH 1-6449, EV 2-4313.

MUSICAL FOR SALE 253

SPINETS
WHILE THEY LAST
Several Baldwin Acrosonic; beautiful styles; used in recent recitals; all carry new guarantees.
REDUCED $150 TO $360
BALDWIN PIANO CO.
916 OLIVE GA 1-4370
Open Monday and Thursday Eves.
BALDWIN-HOWARD, small restyled mirrored spinet; Queen Ann style, very attractive, $75; no money down. Simpkins, 6172 Delmar. PA 5-1016.
BALDWIN make, small upright, $50. Simpkins, 6172 Delmar. PA 5-1016. Open 'til 9 p.m.
You Buy With Confidence
And get the best deal in town . . . Values in both new and used pianos; $200 SAVINGS on nationally-known spinets. "Shop where saving brings satisfaction."
LUDWIG MUSIC HOUSE
77 years—Since 1876.
709 Pine CE 1-1825
Open Mon. and Thurs. evenings
3535 S. Grand PR 2-3688
Open evenings except Sat. and Sun.
REAL SPINET BARGAIN
FOR BALANCE DUE
Baldwin's Acrosonic; a real opportunity for some one; just continue monthly payments.
BALDWIN PIANO CO.
916 OLIVE GA 1-4370
Open Monday and Thursday Eves.
CHICKERING, Knabe, Geo. Steck grand pianos, from $495. Kieselhorst, 5816 Easton.
GRAND and Baby Grand pianos reduced to $295; Wurlitzer $295, Steinway $295, Knabe $295, Baldwin $295, and many more at this low price; no money down, up to 3 years to pay. Simpkins, 6172 Delmar. PA 5-1016. Open 'til 9 p.m.
GRAND PIANO BARGAIN
Apartment size; well-known make. A real bargain at only $365.
EASY TERMS
BALDWIN PIANO CO.
916 OLIVE GA 1-4370
Open Monday and Thursday Eves.
GUITARS; Lark's Supro, Regals, Spanish, Hawaiian or electrical; amplifiers, accessories; easy terms.
STAFFLEBACH & DUFFY
CE 1-2969 918-20 Franklin
PIANO; small restyled upright; $35 including bench; delivery and tuning in the home; no money down. Simpkins Piano Co., 6172 Delmar. PA 5-1016. Open evenings until 9.
PIANOS, small sizes, from $69; no money down. Lake, 5725 Easton.
PIANO, baby grand, ebony finish, $500. WI 6-7476J.
PIANOS, small sizes, from $69; no money down. Lake, 5725 Easton.
PLAYER PIANO; GUARANTEED. KEMPER, 3756 S. BROADWAY.
REAL SPINET BARGAIN
Chickering left with us by private party must be sold at once.
ONLY $440
BALDWIN PIANO CO.
916 OLIVE GA 1-4370
Open Monday and Thursday Eves.
REAL SPINET BARGAINS
Very famous makes; from $395. Kieselhorst, 5816 Easton.
SAXOPHONE, tenor, gold; perfect condition; $125. PR 3-9304.
SPINET PIANO; 3 months old, perfect, make offer. EV. 3-7060.
SPINET piano bargains; Wurlitzer $350, Winter $395, Baldwin Acrosonic $450, Sohmer $450, Chickering $495, others; no money down, up to 3 years to pay. SIMPKINS, 6172 Delmar, PA 5-1016.
SPINET PIANO, $225; full size. KEMPER, 3756 S. Broadway.
STUDENT PIANO, $25. KEMPER, 3756 S. Broadway.
VIOLINS, 2; real old. Call FI 3-3630.
WURLITZER electric piano. VI 3-5736 before 8 a.m. or after 8 p.m.

MUSICAL WANTED 254

PAY CASH FOR ALL PIANOS IMMEDIATELY. PR 6-5661.

SMALL LOAN COMPANIES 280 SMALL LOAN COMPANIES 280

CASH

FOR EASTER EXPENSES
Any Amount $25 to $1000
ARRANGED ON SIGNATURE, AUTO OR FURNITURE. PHONE NEAREST OFFICE.
DOWNTOWN, 705 OLIVE ST. GA. 1-0811
WELLSTON, 6112 EASTON AV. CO. 1-0880
MAPLEWOOD, 7170 MANCHESTER. MI. 5-0880
SEABOARD FINANCE COMPANY

MONEY for EASTER
American Finance Makes Loans of $25.00 to $400 or More for Easter Shopping—to Pay Bills—to Meet Emergencies or for Any Good Purpose

Select the Amount You Can Use		Monthly Payments Will Be Only
$125.00	— —	$ 7.51
225.00	— —	13.51
350.00	— —	21.02

OTHER AMOUNTS IN PROPORTION. THIS SCHEDULE BASED ON 21-MONTH LOW MONTHLY PAYMENT PLAN.
AMERICAN FINANCE CORPORATION
OPEN MON. TILL 8:30 P.M. CLOSED SATURDAY
1025 LOCUST, Corner 11th and Locust CHestnut 1-8170
1511 HODIAMONT, Over Katz Drug Store EVergreen 3-5784
7342A MANCHESTER, Maplewood MIssion 7-2252

LOANS
WITHOUT ENDORSERS
$20 to $1000 on signature, car or furniture easy-to-meet requirements fast service—up to 24 months to repay
HOUSEHOLD FINANCE
Corporation
Grand & Olive, 2nd Floor—OLive 2-0720
705 Olive Street, Corner 7th Street—CHestnut 1-6011
3641 Gravois Avenue, Corner Grace—PRospect 6-1677
WELLSTON: 6201-A Easton Avenue—EVergreen 5-9908
MAPLEWOOD: 7370 Manchester—MIssion 7-0050
Our Maplewood Office open Friday evenings until 8 P.M.

LOANS! ENJOY THE BIG 4
1. NATIONWIDE CREDIT!
2. LOANS BY MAIL!
3. CUSTOM-FITTED LOANS!
4. SINGLE VISIT LOANS!
Employed people, married or single, get a prompt "yes" to their loan request. Phone, write, or come in today!
Loans $25 to $1000
Beneficial Loan System
"THE COMPANY THAT LIKES TO SAY YES"
Personal FINANCE CO.
DOWNTOWN—2nd Floor, Carleton Bldg., 308 N. 6th Street, CEntral 1-3386
MIDTOWN—2nd Floor, Wash. Grand Bldg., 520 N. Grand Ave., JE 1-3950
SOUTH—2nd Floor, 3140 South Grand Boulevard, PRospect 6-0103
WELLSTON—2nd Floor, Wellston Bldg., 1506 Hodiamont Ave., EV 1-7670
CLAYTON—Grd. Floor, 14 N. Meramec Avenue, PArkview 1-4145
MAPLEWOOD—2nd Fl., 7363A Manchester Avenue, STerling 1-8757
OPEN MONDAY EVENINGS UNTIL 8 P.M. • Loans made to residents of all surrounding towns

MUSICAL WANTED 254

PIANOS WANTED — JE 5-1460. Baby Grands, Spinets, Studios. WEBER, ST 1-1649. Sun. Eves.
PIANOS WANTED; all kinds, pay cash. PR 3-3272.
PIANOS AND ORGANS WANTED; PAY CASH. PA 5-1016.
PIANOS WANTED FOR CASH. PA 5-1604 ANYTIME

MUSICAL REPAIRING 255

PIANO refinishing, restyling, repairing, restringing. Williams, CH 1-3348.

RADIO, TELEVISION 258

TELEVISIONS, $39.50 UP
Only $5 down; free installation by experts; RCA, G-E, Philco, Westinghouse, Motorola, Admiral, Zenith and many others; all sizes and styles. Open evenings till 10:30. 5977 Delmar, 6762 Chippewa.
PA 7-7474 FL 1-6580
BASEBALL SPECIAL
NEW 17" console TV all channel 1-year guarantee on all parts and picture tube, complete with outside antenna $189.95. MA. 1-1307; 1732 Pine.
RENT A TV—50c A DAY
Plus delivery charge. MA 1-6666
CAN'T AFFORD a new set? Need a second set? We have lots of used televisions from $39.95 and up; cash or terms. Royal TV Co., 1934 S. Broadway. MA 1-2145.
PHILCO, 12½" table model, $60; Capehart, 12½" table model, $60; Crosley cabinet, 16" $70. ST 1-3707.
TRADE in your old TV on a new RCA or Zenith all-channel model; up to $200 trade-in allowance or cash discount. SIMPKINS, 6172 Delmar. PA 5-1016. Open till 9.
TVs, 10" Crosley $35; 12" RCA $45; 17" Zenith $75; 14" RCA combination; most beautiful cabinet $125; others. Simpkins, 6172 Delmar, PA 5-1016.
TELEVISION—SAVE $$$
LEADING MAKES; new floor samples. Cordes, 5253 Natural Bridge.
TV RENTAL SETS; like new; factory warranty; your choice $49.95 up; $10 delivers any set this week. Central Mart, 2315 Olive st.
TELEVISION, RCA, Philco, Zenith, repossessed; balance due; from $48.77; easy terms. Specialty, 820 Franklin. Open nights.
TELEVISION, Admiral; all channel; new, $199. Nappier, 7231 Manchester.
TV, Crosley console, 15 similar models. Box K-305, Post-Dispatch.
TV, 21-in. Muntz mahogany, $100. VI 7-4851.
TV; NEW 17" all-channel, $159.95. ROYAL, 1934 S Broadway.
UHF CONVERTERS, 82-channel, Regency, $18.50. Browsing, FO 7-1461.
UHF Regency Converters, free aerial, $19.95. Ace, 5909 Easton.

RADIO & TELEVISION WTD. 259

HIGHEST prices paid used televisions; any condition. JE 5-0691.
TELEVISION SETS WANTED; ANY CONDITION. PA 7-7474.

SEEDS, PLANTS, TREES 261

Evergreens, Pfitzers
Pfitzers 36" to 42" full spread, $5.50 each, 2 for $10; 18" to 24" $3.25, 2 for $6. HU 1-9580.

SEWING MACHINES 262

USED SEWING MACHINES
REDUCED FOR CLEARANCE
TREADLES, $15
5 to choose from.
ELECTRIC PORTABLES, $29
6 to choose from.
ELECTRIC CONSOLES, $39
5 to choose from.
GUARANTEED BY
SINGER SEWING CENTER
7808 Forsyth bl. PA 5-7032
Open Mon., Thurs., Fri. Eves. till 9.
IMPORTED zig-zag, cost $300; mahogany desk model, for balance due $148; automatic; works without attachments. PR 1-5745, PL 2-7562.
SEWING MACHINE, electric portable, round bobbin, 3 years old, $50. Taylor 1-8899.
SEWING MACHINE; portable; $35. Call FO 7-2400, apartment 210.

STAMPS AND COINS 264

COINS; Liberty head nickels. Call WO 2-0611.

STORE, OFFICE EQUIPMENT 266

GROCERS!!
Midwest's largest selection of meat cases, self-service dairy, meat, produce, frozen food cases, walk-in coolers, etc.; NEW and USED.
FIXTURE MART
4520 EASTON JE 5-7128
OPEN MONDAY NIGHTS
ALWAYS BETTER BUYS
USED OR NEW BARS
AND RESTAURANT FIXTURES
STERN FIXTURE CO.
700 Delmar GE 6-5400
Attention, Food Merchants
For the best used equipment for all departments, see us.
HUSSMANN DIST. CO., Inc.
6185 DELMAR
AGAIN WE'RE LOADED
Used adding machines and cash registers, cheap. Office Machines, Inc., 619 Pine MA 1-5414.
FIXTURES OF ALL KINDS
MELMAN
FIXTURE CO.
812-818 N. 7th CE 1-9669
BEST BUYS ALWAYS
Globe Fixture Co. 700 Franklin
ALL STORE FIXTURES, new-used, terms. RICKENSOHL, 825 N. 8th
CASH register; National, 5-key 2-drawer; Hobart scale; both like new. ST 1-8309.
BEER BOX, Kold-draft; 2 half barrel; 1½ years old; will take dry bottle box in trade for equity. Thornwall 5-7743.

STORE, OFFICE EQUIPMENT 266

CASH REGISTER; National class 6000; 5 clerk totals; 9 department totals; slip printer; receipt; reasonable; less than 1 year old. Call Lafayette 7-6631.
CASH REGISTERS, adding machines, better buys, trades. Molos, 819 N. Eighth.
DENTAL EQUIPMENT; 2 dental chairs, cabinet, laboratory equipment, instruments, X-ray and air-conditioner. FO 1-0361, 9 to 6.
EQUIPMENT FOR RESTAURANT; booths, tables, chairs. 3129 Locust.
HARDWARE; fixtures; automatic key machine. 9532 S. Broadway.
ICE CREAM MAKER and ice cream cabinet, tables, chairs, display case; reasonable. PR 6-9448.
KARDEX, Acme visible cabinets, desks, files, chairs, etc. CE 1-6282
MEAT CASES; freezer cases; computing scales; cash registers; neon lights; mirrors; vegetable racks; grocery shelving; reasonable. PR 1-5520.
NIGHT club fixtures, complete, make offer. 3532A Juniata.
RESTAURANT, BAR EQUIPMENT
BENSINGER'S
1007 Market St. CH 1-4040
SAFES; underwriter's label; fire-proof; large stock. 408 N. Fourth.
TYPEWRITERS, rent 3 months, $6, applies. 6208 Delmar. PA 5-5007.
TYPEWRITERS; rent 3 months $6 (applies). 3322 S. Grand.
WALK-IN COOLERS, new, used. Fixture Mart, 4520 Easton, JE 5-7128.

TOYS FOR SALE 268

ELECTRIC TRAINS and scenery; year-round. Bell's, 6190 Delmar.

SMALL LOAN COMPANIES 280

MONEY!!!
IF YOU NEED $50 TO $750 or More FAST
PHONE CH 1-9366
NIGHT OR DAY
Serving St. Louisans Since 1925
Open Saturdays Until 1 p.m.
Metro Finance Co.
722 CHESTNUT ST. CH 1-9366
Free Parking Any Lot
800 BLOCK MARKET ST.
MAKING COMMONSENSE LOANS SINCE 1887!
Get $25 to $1000 on Commonsense basis. Order-a-Loan by phone or come in.
COMMONWEALTH LOAN CO.
St. Louis—3 Offices
315 N. Seventh GA 1-2915-6
2806 N. Grand av. JE 5-2778-9
3129 S. Grand av. PR 3-2028
Maplewood
7326A Manchester ST 1-9830
Wellston
6200 Easton EV 5-8416
Open Monday Eve. 'Til 8 p.m.
ALL IN ONE LOANS
5 CONVENIENT OFFICES
6219 Easton, Wellston, CO 1-4414
203 Oriel Bldg., 316 N. Sixth st. GE 6-1101
817 Pine st. CE 1-1165
3555 Arsenal st. (corner Grand and Arsenal) PR 1-1609
3721 S. Kingshighway bl. PL 2-9556
Open Monday till 8:30 p.m.
PACIFIC FINANCE LOANS

LOANS 281

CASH
FOR EASTER EXPENSES
OR ANY WORTHY PURPOSE
Phone MISS WRIGHT, EV 5-5452.
State Bank in Wellston
6209 Easton EV 5-5452
FREE PARKING—1518 KIENLEN
LOANS. We make all types of installment loans, large or small; for any worthy purpose, convenient monthly payments; prompt, confidential service by borrowing here. Temporary quarters for these loans now located at 120 N. Broadway (Broadway at Pine), just 1 block south of the First National Bank. Open Monday till 5:30 p.m. Tuesday through Friday till 4 p.m. Call GA 1-2000 or come in.
FIRST NATIONAL BANK IN ST. LOUIS
GA 1-1850
"Telephloans"
Loans by Phone
BANK OF ST. LOUIS
9TH and WASHINGTON
NEED A LOAN? See Ralph Stone, 4925 Delmar FO 1-7415

FINANCIAL 282

DEBTS?
GET OUT OF DEBT WITHOUT BORROWING
Let us consolidate and pay all your bills with one payment you can afford; no co-signers, no security; not a loan company. No charge for consultation.
DEBT CONSOLIDATORS
408 Olive, Room 425 CH 1-9944
IN DEBT?
Bring us your bills; we'll get you out of debt on terms you can afford, regardless of how much you owe. No security, no co-signers.
CONFIDENTIAL BONDED
NOT A LOAN COMPANY
Phone for appointment in our office or in your home. MA 1-0595.
MIDWESTERN ADJUSTMENT CO.
705 OLIVE. ROOM 1202-03.

Here's Proof!

Nash LEADS AMERICA IN MOTOR CAR VALUE!

$1550*

*Factory Delivered Price at Kenosha, Wisc. State and local taxes, if any, extra.

For this 6-Cylinder Nash Rambler Family Sedan!

Here's the sensational new Nash Rambler sedan—lowest-priced of all! Stunningly beautiful . . . amazingly economical—up to 30 miles a gallon. Available with Reclining Seats, Hydra-Matic Drive! All 1954 Nash prices are as much as $210 lower!

SEE YOUR Nash DEALER!

STATE HIGH COURT WARNS LAWYERS TO FOLLOW RULES

Admonishes Attorneys to Comply With Regulations on Substance of Briefs.

By the Post-Dispatch Jefferson City Correspondent.

JEFFERSON CITY, April 13 — The Missouri Supreme Court en banc took occasion yesterday afternoon, in dismissing an appeal in a personal injury damage suit, to admonish attorneys in general to comply with court rules on what must be contained in legal briefs filed with the court.

"Far too many members of the bar," said Chief Justice Roscoe P. Conkling in a concurring opinion, "in the preparation of their briefs in cases in this court have taken advantage of the policy of leniency and have apparently been indifferent beyond all belief in the preparation of their briefs."

"Each succeeding session of this court," he said, "discloses that an increasing number of briefs are written with no apparent regard for Rule 1.08."

Judge Ernest M. Tipton, who dismissed the damage suit appeal in a case originating in Miller county, said the appellant's brief failed to tell the court what the lawsuit was about, or the legal issues involved. He pointed out the court rules specifically spell out what shall be placed in briefs.

Judge Tipton said it was clearly the duty of counsel for appellants to point out alleged errors by the trial court.

"Justice demands that cases be correctly and speedily determined," Judge Tipton said. "This cannot be done unless the cases submitted to this court are properly briefed."

The court had been very lenient about dismissals for failure to comply with the rule on briefs, Tipton said. "The bar has paid little attention to our frequent warnings," he added. "Briefs filed in this court recently are not up to the standard of those filed in the past."

He added, "it is our hope the briefs filed in this court in the future will be an aid to this court, and they will be if rule 1.08 is followed."

Judge Laurance M. Hyde, in another concurring opinion, pointed out the court had liberally interpreted the rule on briefs, as a primary duty to litigants.

"However," he said, "there must be limits to our undertaking to do work that counsel should have done on his brief."

All of the seven judges of the court en banc concurred in the Tipton opinion or in separate opinions.

MARRIAGE LICENSES.

Edward Lamb.....2214½ Franklin
Mrs. C. Hartley.....2214½ Franklin
Charles F. Taube.....3710 Illinois
Mrs. Theresa Becker...3964A Fillmore
Celmon Jones.....4023 N. Market
Cellestine Bell.....4023 N. Market
Kenneth C. Allen..4516 Natural Bridge
Viola M. Gibson.....Kirkwood
Paul R. Wallen.....4059 Westminster
Ramona H. Sanchez.....4255 Olive
Mike Schwartz.....6374 Delmar
Mrs. Rae Weinstein.....5877 Plymouth
Dale D. Lindsey.....1418 N. 8th
Mrs. Betty L. Alexander...1704A Allen
Joseph I. Fay.....4673 Kossuth
Suzanne A. Wilkerson.....
4240 West Sacramento
Dee Forest Houston.....5100 Maple
Dorothy McCoy.....4612 Enright
Richard L. Waddington.....
18 S. Kingshighway
Harriet M. Cohen.....Clayton
Louis J. Dvorak Jr.....Affton
Rose M. Katunar.....3625 Childress
Richard E. Ottomeier — — 4415 Shaw
Mary L. Nolden — — 3887 Bingham
Robert R. Barnes — — 1532 Warren
Rosemary Benwell — — 1532 Warren
Donald W. Sullivan — — 5506A Lillian
Shirley F. Eads — — — — — Lemay
Robert G. Bear — — — 5412 Cabanne
Paula J. Mueller — — 1122 N. Union
James E. Allen — — 1220 N. Taylor
Mrs. Virginia L. Hill — 3033A Cass
Galen E. Craig — — — 4644 Carter
Rose M. Gatto — — St. Louis County
Elmer E. Gibson — — 3207 S. Ninth
Mrs. Elizabeth C. Barton
2631 S. Thirteenth
James G. Rister — — — 1311 Temple
Mrs. Doris E. Dingman — 1311 Temple
Woodrow W. Seals — — 1512 Menard
Mrs. Rose Wengler — 4366 McPherson
Rogers A. Fister — — — Poplar Bluff
Doris A. Thornton — — 4319 Lindell
Thomas W. W. Robinson 2310A Lynch
Doris M. Carty — — — 2703 Geyer
Paul E. Brown — — — 4304 Garfield
Mrs. Josephine Martin — 4021 Garfield

BIRTHS RECORDED.

Important to parents of children born in Greater St. Louis: If your names do not appear in the birth column within two weeks after the birth of your child, call the physician or midwife and insist the records be sent to the Board of Vital Statistics, Room 10, Municipal Courts Building.

BOYS.

B. and J. Amsden, 2913A Victor.
C. and D. Bailey, 4049 Washington.
A. and M. Beal, 1504 Glasgow.
J. and L. Blumenfeld, 6344 Southwood.
L. and J. Brewer, 4643 Rosa.
R. and F. Briner, 9727 Lackland.
O. and O. Brown Jr., East St. Louis.
W. and V. Buermann, Ballwin.
A. and C. Cervantes, 4115 Flora.
R. and M. Clay, 3869 Bell.
T. and D. Czarnecki, 5149A Palm.
F. and D. Dale, 2720 Papin.
R. and M. Detweiler, 4153 Botanical.
A. and I. Emanuel, 2124 Clark.
H. and M. Gast, Lemay.
G. and B. Gibson, Scott Field.
S. and J. Goldenberg, 4385 Maryland.
R. and S. Greene, 122 Cornelia.
A. and A. Hall, 319 S. Garrison.
C. and Marjorie Hedges, 3826 Laclede.
F. and J. Helmes, Belleville.
J. and W. Huss, 5651 Hodiamont.
S. and P. Ingracia Jr., 119 Constance.
H. and G. Jackson, 3940 Lincoln.
E. and M. Jackson, 914 Elliott.
N. and J. Jones, 2831 Tennyson.
M. and A. Kalishman, 12 Nob Hill.
A. and J. Kaupas, 4442 Bridgedale.
H. and F. Leible, 1607 Ohio.
E. and C. Lewis, 306 Plaza.
G. and M. McKinney, 2304 Cole.
W. and P. Muelhausen, 8316 Jackson.
S. and G. Pappas, 3109 Bent.
I. and R. Pernikoff, 1069 N. Hanley.
R. and L. Riley, 3031 Easton.
R. and P. Rosenbloom, 6179 Westminster.
W. and R. Schmidt, 7793 Alicia.
J. and L. Schneidewind, Centerville Station
L. and B. Schwartz, 1713 Liggett.
D. and J. Stiffleman, 1551 Quendo.
C. and E. Tate, 3021 N. Sarah.
J. and B. Trugman, 618 Forest.
K. and G. Walker, 3135 Delmar.
H. and Z. Washington, 3015 Spruce.
F. and I. Weiner, 1489A Blackstone.
M. and H. Weiss, 7651 Carswold.
C. and S. White, 1007 N. Twenty-third.
J. and H. Woods, 5307 Gladstone.
E. and S. Wortham, 1927 Delmar.

GIRLS.

H. and F. Adams, 4339 Blair.
A. and C. Armstead, East St. Louis.
F. and V. Arrigo, 3844 Gravois.
B. and V. Barr, 5010 Ruskin.
T. and E. Boyd, 2807 Thomas.
A. and L. Bush, 2711 Lucas.
W. and B. Coats, 604 Fair Oaks.
W. and B. Cohen, 5824 Cabanne.
D. and H. Corgan, 934 Riverview.
J. and V. Davis, 2908 Pine.
H. and L. DeBerry, 226 S. Beaumont.
H. and K. Dickerson, 4222 W. Evans.
J. and D. Dillin, 1900A Victor.
J. and B. Donahoe, 5518 Cabanne.
W. and B. Duncan, 115 S. Barat.
H. and L. Ema, 2017 S. Jefferson.
W. and V. Faherty Jr., 1035 St. Marie.
V. and G. Ford, 3702 Finney.
S. and L. Frank, 1312A Hamilton.
W. and F. Gerber, 5622 Enright.
J. and R. Gray, 4733A Alaska.
D. and B. Harris, 2643 Bernard.
J. and M. Haskins, 2825 Stoddard.
E. and R. Hawthorne, 722 Academy.
M. and M. Howe, 221 Monica.
G. and E. Johnson, 2807 Easton.
J. and L. Kedley, 767 Walton.
L. and G. Lawson, 4270A Sullivan.
L. and L. Lehrer, 1464 78th.
A. and M. Leimbach, 4475 West Pine.
F. and C. Mayes, 1383 Burd.
W. and N. McCally, 3333A Carson.
S. and V. Modglin, 3115A Norwood.
G. and D. Moten r., 320 S. Montrose.
J. and A. O'Donnell, 1221 Montclair.
T. and D. Parram, 923 N. Ewing.
S. and J. Racowsky, 6008 Westminster.
S. and Y. Raiffie, 6651 Kingsbury.
B. and S. Rosen, 6719 Julian.
N. and B. Rosenblum, 7889 Wayne.
S. and E. Rupp, 7209 Burrwood.
J. and J. Sincoff, 7545 Oxford.
L. and H. Taylor, 1315 N. Garrison.
F. and V. Testa, 5006A Cates.
W. and L. Tishk, 8548 Bryan.
W. and L. Valentine Jr., 5053 Cates.
A. and V. Wasem, 2413A S. Broadway.
F. and A. York, 5060 Cates.

BURIAL PERMITS

Joseph W. Sladek, 73, 2309 S. 18th.
Henry F. Merz, 77, 1845 North Market.
Christ A. Ottinger, 49, 3221A Ohio.
Emily F. Young, 73, 1615 Mullanphy.
Pansy Gibson, 70, 6319 Fyler.
Samuel W. Kopman, 59, 6226 Northwood.
William E. Garvey, 59, 3225 Montgomery.
Ira Condie Jones, 58, 4718 Newberry.
Mary A. Finck Boeger, 84, 245 Union.
Russell Wm. Blanton, 1, Berkeley.
Edna Carruthers, 72, 5014 Cates.

FLY TWA SKY TOURIST

WASHINGTON D.C. $34

SAN FRANCISCO $82

All fares plus tax

See your travel agent or call TWA, Trans World Airlines: GEneva 6-4800

IT'S EASY—SAVE MONEY
DO IT YOURSELF
FREE INSTRUCTION FOLDER
NOW HERE IS A SALE!
WALL PAPER
You Will Be Surprised at the Quality and Values!
10 Cents Roll 12½ Cents Roll 17½ Cents Roll 25 Cents Roll
Royal WALL PAPERS
Over 50 Years' Experience
6TH AND FRANKLIN AVE.
WELLSTON 5897 Easton Ave.
EAST ST. LOUIS 423 St. Louis Ave.

keep vitamins IN THE FOOD

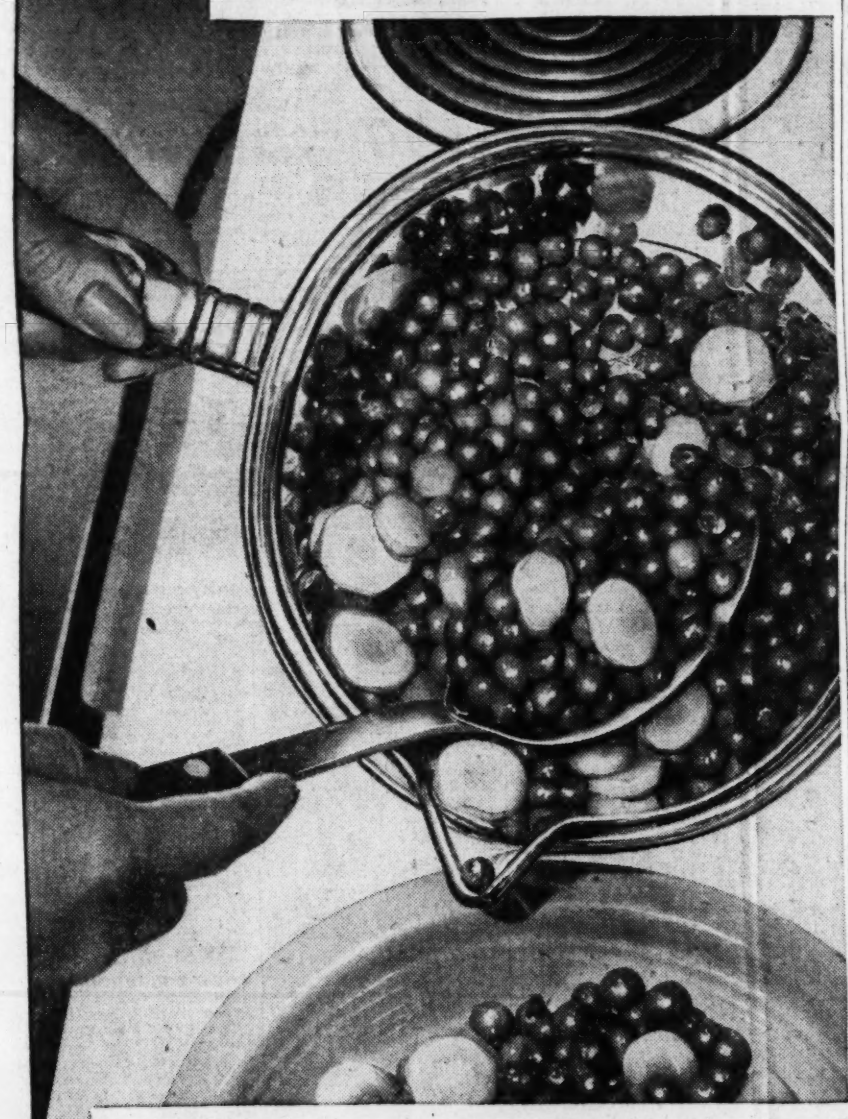

BE MODERN . . . Cook ELECTRICALLY

Better meals! Natural juices, flavors, healthful vitamins and minerals stay in the food with a flameless Electric Range.

On top of the stove, or in the oven, you get perfect meals with a flameless Electric Range. Favorite dishes taste even better . . . and are better for you . . . because food values and flavors aren't cooked out of food.

Meat broils the natural way, because there's far more penetrating "radiant" heat . . . electrically. In *every* way the flameless Electric Range does the job so easily—there's no pot-watching, no guessing, no peeking under pans. Just turn a switch—forget it.

FAST—THRIFTY

Flameless Electric cooking is fast! And best of all, it costs so little—the average family pays only 8¢ a day for modern electric cooking. See new-model Electric Ranges today, buy one on easy terms.

UNION ELECTRIC

Cooler! No wasted heat. Your kitchen stays cooler, so do you.

Cleaner! Electric heat is as clean as an electric light bulb!

Live Better—Live Electrically

It's eggs-tra good for your hair!

Helene Curtis

shampoo plus egg* CONCENTRATE
WITH HAIR-CONDITIONING ACTION
$2.25

THE ONLY SHAMPOO CONTAINING FRESH WHOLE EGG

Watch its luxury lather condition your hair! Suddenly it's exciting to behold...glowing...silky... amazingly manageable. Try it! 29¢, 59¢ and $1

THE EVERYDAY MAGAZINE
REG. U. S. PAT. OFF.
Published Every Day — Week-days and Sundays
in the ST. LOUIS POST-DISPATCH

PART THREE | ST. LOUIS, TUESDAY, APRIL 13, 1954 | PAGES 1—8C

Possum Trot Farm

Return Home After A Visit in Arkansas

By Leonard Hall

ONE place we especially miss when we go to St. Louis is Speck's restaurant which was formerly located on Locust just east of Twelfth street. We miss the easy camaraderie of the patrons who gathered there each day at noon for many years. We miss the visits with Ralph Goerner, the genial proprietor, who used to load the pastry counter and tables with vases of beautiful flowers from his garden in the county. We have, moreover, a sentimental tie with Speck's; for it was there on a blustery March day just 11 years ago that this column had its inspiration.

★ ★ ★

WHEN SPECK'S CLOSED, we lost track of Ralph Goerner for a time, because we visit St. Louis so seldom nowadays. But just before we left for the west, a note arrived which was postmarked "Double J Resort, Boat Dock 125, Peel, Ark." The note was from Ralph and in it he announced that he and Ruby, his good wife, would like us to stop by there for a visit. A look at the map showed that Peel, on Bull Shoals lake, wasn't too far off our route to Possum Trot, so we sent a card saying we'd spend our last night there on the way home from the west. Thus it was, on a Friday afternoon, that we turned aside at Yellville, Ark., onto Highway 125, for the 30-mile drive to the resort, where we arrived at dusk.

★ ★ ★

THOSE WHO HAVE FISHED the big Army-built reservoirs are familiar with the way in which recreational facilities are built up. First of all, at some attractive spot where a road runs fairly close to the lake, a long-term lease is signed with a responsible person to operate a boat dock. This generally consists of a substantial float and boat house, well-equipped with fishing boats, motors, guides, bait and fishing tackle. The dock is, of course, equally available to those who bring their own boats and equipment and to those who rent them. There is also sufficient acreage for an attractive public camp and picnic ground, as well as for cottages that are built under the terms of a long lease.

★ ★ ★

THIS WAS VERY MUCH the set-up which we found at Boat Dock 125 on Bull Shoals lake. The proprietor of the dock is Jack Jones of Mountain Home, Ark., whom many St. Louisans will remember as a contemporary of Jimmy Conzelman on the football team at Washington University. A pleasant and capable fellow who stands well over 6 feet and is still in condition to make a formidable linesman, Jack lives on the area with his attractive wife, Marlow, and maintains a string of fishing boats. Up on the point above the dock, John Doerflinger of Tulsa has built a dozen modern cottages. And in connection with the cottages, Ralph and Ruby Goerner have built a cozy dining-room.

★ ★ ★

SINCE THE SEASON at Bull Shoals is open the year around and the big bass in the lake seem to strike regardless of weather, the resort stays open all winter. And as we gathered in the dining-room for dinner, several guests came in to report they'd had good fishing. This was in spite of heavy clouds and a cold north wind that would have discouraged any but a confirmed and dedicated angler. But even as we ate, more guests were arriving for the weekend. As for Ginnie and me, we sat late with the Goerners, catching up on their news. Also, though we knew we should head for home next morning, we weakened to the extent of agreeing to go out on the lake for at least an hour or two if the wind died. This meant, of course, that we'd go if it blew a gale.

★ ★ ★

EARLY NEXT MORNING we donned our heavies for the first time in six weeks. I dug through the car trunk for casting rod and tackle box. By 9 o'clock we were down at the boat dock, winding up John's outboard, and a few moments later were casting our feathered spinners around some submerged brush in a small cove not a quarter-mile from the dock. And though the day was as unlikely for fishing as one could imagine, I was soon tied onto a hard-fighting largemouth. Once aboard, he proved to be almost as broad and deep as he was long. This, John said, was the normal condition of Bull Shoals bass and a tribute to the excellent fishing conditions and large amount of food available.

★ ★ ★

WHEN NOTHING MORE STRUCK here except one crappie, we headed across the lake, but the wind kicked up quite a sea and my thumb practically froze to the reel. It was plainly no day for comfortable fishing, so we headed back for the cottages and another cup of Ralph's hot coffee. We still had a 250-mile journey ahead of us and had promised ourselves faithfully to reach Possum Trot before dark. So we packed the car for the last time, promised the Goerners we'd be back as soon as real fishing weather arrives and were on our way.

★ ★ ★

THERE'S NO VISIBLE DIFFERENCE in the landscape, when you cross over into Missouri. Yet somehow the auto seemed to hum along more smoothly and the miles fell away swiftly. The afternoon was cloudy, but there was something in the air that spelled home. We drove through West Plains and Cabool and Licking, turned east to Salem, and just at 6 o'clock came rolling out of the hills on Highway 32 to see old Buford looming in the distance. It was good to be back again at Possum Trot.

ADVERTISEMENT

Company Coming?
WELCOME THEM WITH PREMIUM QUALITY
FALSTAFF BEER
THE FALSTAFF BREWING CORP., ST. LOUIS, MO.—Plants at St. Louis, Mo., Omaha, Nebr., New Orleans, La., San Jose, Calif., Ft. Wayne, Ind.

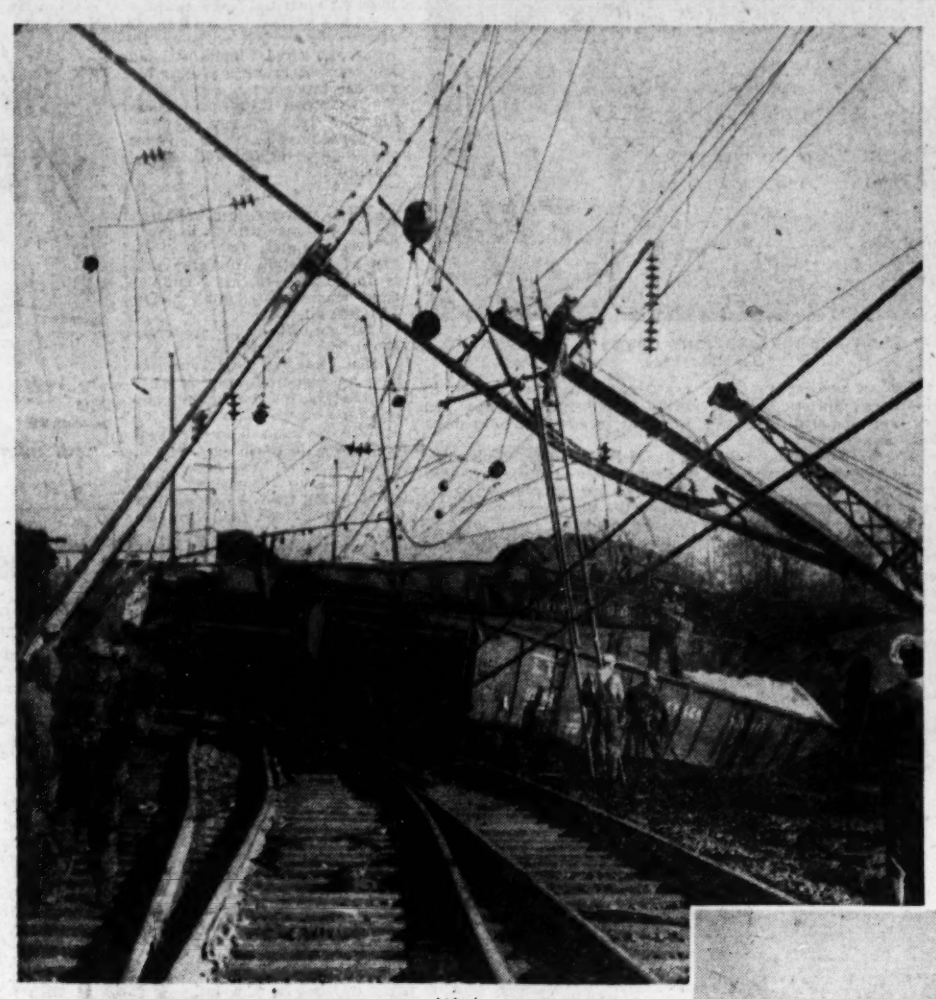

RAIL WRECK TANGLE Workmen cut away power lines which were torn down yesterday when 35 cars of a 132-car Pennsylvania Railroad freight train were derailed near Columbia, Pa. The derailed cars sheared off poles which carry the power wires for an electrified stretch of the Pennsylvania. No one was injured in the wreck.
—United Press Telephoto.

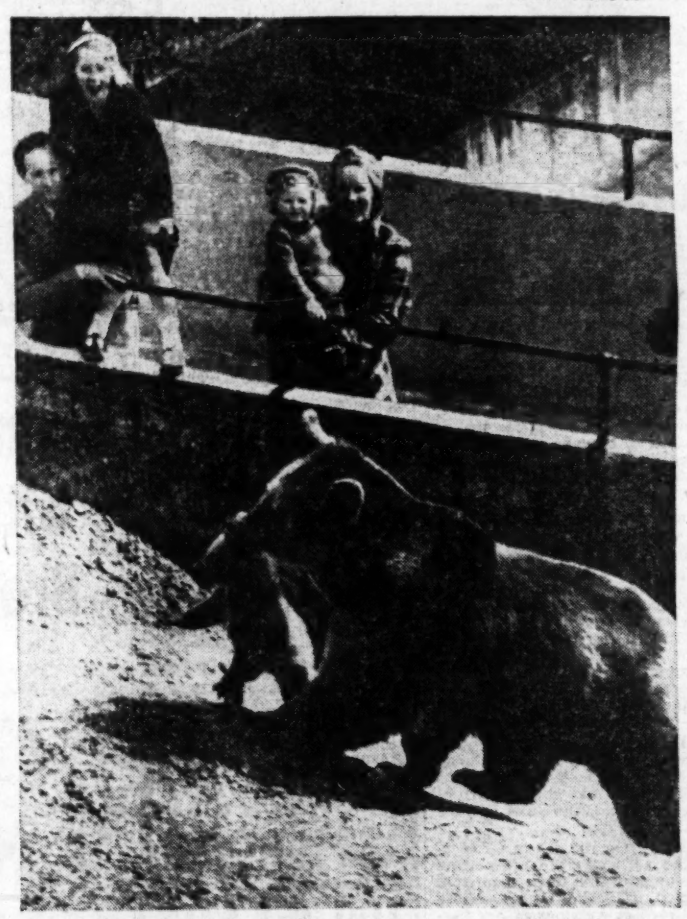

BURDEN TO BEAR The antics of bears have a universal appeal to children. Minnie and her cubs at the London zoo are no exception. Minnie shifts one of her cubs from point A to point B in a manner which allows no dispute, as delighted children and their parents watch.
—International News Photo.

FREEDOM CRUSADE SIGNATURES
Scrolls with the signatures of 3065 employes of the Wabash Railroad were presented yesterday to Crusade for Freedom representatives by Arthur K. Atkinson (right), president of the Wabash. Receiving the scrolls (from left) are: John Shepley, St. Louis chairman, and Lawrence K. Roos, state chairman. The ceremony took place in Atkinson's office in Railway Exchange Building. The scrolls will be sent to West Germany, where the Crusade for Freedom operates Radio Free Europe.
—By a Post-Dispatch Photographer.

Change in Atlantic Fleet Command

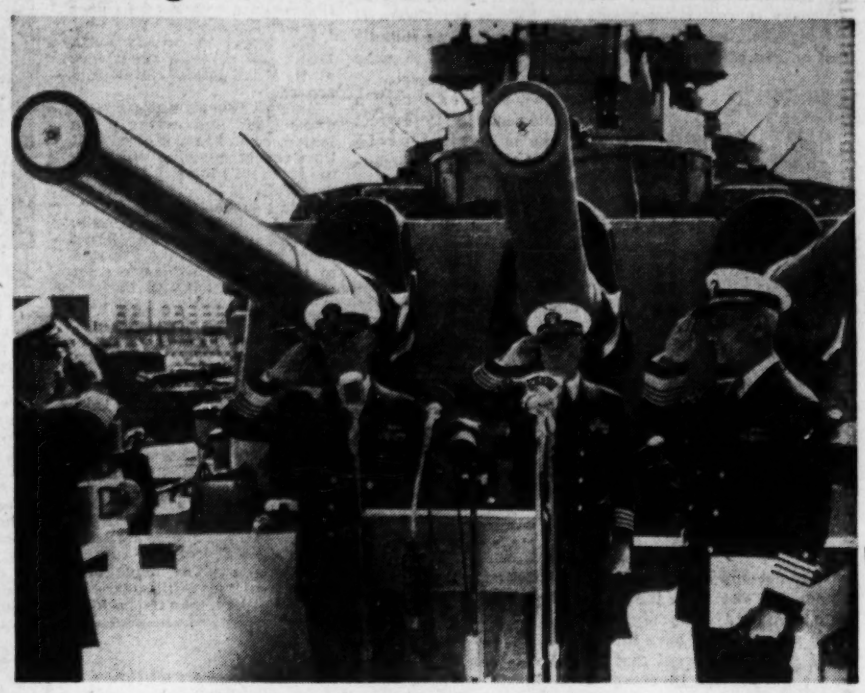

Adm. Robert B. Carney (left), chief of naval operations, salutes officers aboard the battleship New Jersey at Norfolk, Va., in ceremonies yesterday at the change of command of the Atlantic Fleet. Adm. Lynde D. McCormick (second from left) relinquished command of the fleet to Adm. Jerauld Wright (right). The fourth officer is Capt. J. C. Atkeson, skipper of the New Jersey. After Adm. Wright took command of the Atlantic Fleet he was named chief of the Supreme Allied Command Atlantic, under the North Atlantic Treaty Organization.
—Associated Press Wirephoto.

HELICOPTER LINE-UP Fourteen helicopters line up at Scott Air Force Base yesterday for an overnight stop on flight from Fort Riley, Kan., to New York for shipment overseas. Man at top is greasing rotor fittings on one of Sikorsky H19Bs which make up the group. One of helicopters made a forced landing in field in 4200 block of Reavis Barracks road, but continued to Scott Base after minor repairs. Each helicopter has a crew of two and can carry 10 combat-equipped soldiers.
—By a Post-Dispatch Photographer.

CATHOLIC CHARITIES LEADERS Officers of Catholic Charities of St. Louis, elected yesterday at forty-third annual meeting at rectory of St. Louis Cathedral, are (from left): William D. Walsh, treasurer; Archbishop Joseph E. Ritter, honorary president; the Rt. Rev. John J. Butler, president; George Heneghan, vice president; the Rev. Joseph B. Winter, vice president. Mrs. John A. Aid, another vice president, was not present. Forty-six member agencies spent $13,813,710 last year.
—By a Post-Dispatch Photographer.

TESTING DRIVER REACTIONS Barbara Martin, 4533 Pershing avenue, Southwest High School junior, at wheel of "Transitometer," reaction-testing device which is being explained by M. G. Bullock, engineer of Transit Casualty Co. The device is housed in a specially equipped $40,000 Public Service Co. bus to test driving aptitudes of teenagers. It will tour St. Louis high schools in a series of fests sponsored by the Board of Education and the Public Service Co. as part of advance training for second semester juniors who will take driving instruction in their senior years.
—By a Post-Dispatch Photographer.

The Dean

Speaks Up

Resurrection of the Body

By Adele Starbird

ARTUR RUBINSTEIN, composer and pianist, had so many concert engagements that he was not always at his best. After one of his concerts he remarked ruefully that he had played enough wrong notes that night to make a whole new concert.

DEAN STARBIRD

Sometimes I need a whole column to correct past mistakes or to straighten out misunderstandings.

Last week one of my readers was deeply disturbed by my reference to the scene in the Garden of Gethsemane. He maintained that Christ could not have been praying for guidance, since the event of the crucifixion had been foreordained, as stated by many scriptural passages. My correspondent's quotations were entirely correct and apposite.

But I still feel that when Jesus prayed, "Oh, my Father, if it be possible, let this cup pass from me," He was not appealing to a closed decision, an irrevocable verdict. In that case the prayer would have been pure rhetoric, devoid of reality. In that case, the only appropriate prayer would have been for strength to endure.

It seems significant that He did not pray for strength for the ordeal. What He asked for was the certain knowledge of His Father's will. Having that, there would be no question of faltering.

A Syrian writer has said that if the disciples had been Anglo-Saxons, they could not have brought themselves to report truthfully the agony in the Garden. The most that they would have admitted was that their Master was "visibly affected." But the anguish, the sweat like great drops of blood, the appeal to His close friends to keep watch with Him, the thrice-repeated supplication to God—all that would have been suppressed by British eyewitnesses.

★ ★ ★

LAST YEAR ABOUT THIS TIME I told about a crippled girl who had written to ask whether she would carry her deformed body into Heaven. I sent her a personal letter and discussed the answer to her question in two columns.

Just this month a women sent me some articles which she wished me to forward to the young girl, and I had to tell her the girl had died some months ago. The girl's mother wrote to me after her death, included a sample of her art work, and told about the hard brave years of the short life. It was in every way a triumphant life.

I was deeply sorry to learn that my answer to the crippled girl had hurt and confused some readers. In my discussion of what the resurrected body might be like, I spoke of the scene in the dark dawn of the Resurrection morning when Mary Magdalene did not at first recognize Christ. Admitting that the darkness and her weeping could have prevented visual recognition, there was still a question in my mind at her failure to recognize His voice. Anyone who has had the experience of hearing a dear voice after a time of grief and separation, knows how characteristic, how unique, the voice is, knows the shock and thrill of hearing it again. But Mary Magdalene did not at first recognize the voice of her Lord.

★ ★ ★

RECOGNITION THERE WAS, again and again, during the 40 days preceding the Ascension, but it was never based on sensory perception, except in a single case deliberately staged for Thomas. And Christ clearly indicated at that time that it was a lower order of perception made necessary by the unbelief of Thomas.

Recognition was effected by the direct impact of personality. There was a body, but it was, as St. Paul said, a spiritual body. I believe that it was apprehended by extra-sensory perception.

And from that I conclude that it doesn't matter whether one dies at 16 or 90, whether one is buried in the old brown suit or a new white dress, whether one is fat or thin, tall or short, beautiful or deformed. The one indestructible thing is the personality; it has the power to manifest itself and to be recognized.

In all this I have no desire to be dogmatic. I am no theologian, I have no authority, I am simply trying to answer a question that was put to me, to answer it tentatively on the basis of such evidence as the New Testament affords.

The resurrection of the body remains a mystery, as St. Paul said. But that mystery does not prevent our reciting the Creed honestly and in good conscience, does not prevent our uttering that great affirmation: "I believe in . . . The Resurrection of the body: And the Life everlasting."

Tips for Teens

By Elinor Williams

WHEN your heart is broken . . . cracked, anyway . . . because the boy you've been dating doesn't buzz your telephone any more, what do you do?

You'll want to confide in a friend, because misery likes company. Don't! Even your best pal might be tempted to "help" by letting your ex-date know how dismal you feel, and that won't bring him back; just the opposite. You'll want to telephone him or just "happen" to be in the chemistry lab when he's there. But don't. It'll look like "chasing" him—the worst thing you could do.

Then what can you do to ease the ache? Put your mind on other things and it will help to make you less aware of the fact that you're not with him. Tell yourself that he'd call you or see you in school if he really wanted to . . . he always did before, didn't he? So take the hint.

Make up your mind that he's past history and plan some fun to fill those empty date-nights. Make plans with the girls. Ask several popular girls and nice boys to your home for a snack and fun with games, records, dancing, a picnic or hot dog roast. Get busy!

Telephone that boy who grins at you in the algebra class and ask him about tomorrow's assignment or ask him to come over and help you with a problem. Don't forget to serve something to eat and a cold drink.

Take part in school clubs, student groups and church organizations. You'll make new friends there . . . including boys.

Buy a gay new sweater, a pretty blouse, a dress, if possible. It'll help to perk you up and give you confidence.

Try and Stop Me

By Bennett Cerf

JOE E. LEWIS was strolling along the Boardwalk in Atlantic City, minding his own business, when a fortune teller steered him into her booth and insisted on reading his palm. "I didn't mind that so much," confessed Joe, "but then a midget niece of the fortune teller wanted to read my knuckles." To complete his misfortune, Joe says he had a terrible dream that very night. In it his girl and Marilyn Monroe fought for him—and his girl won.

★ ★ ★

ALERT 7-YEAR-OLD'S EXPLANATION of a broken window: "I was cleaning my slingshot and it went off."

Janet Leigh---a Most Unusual Actress

She's Enthusiastic About Almost Everything, Including Her Fans

By Hal Boyle

NEW YORK, April 13 (AP)

JANET LEIGH came here recently and did something probably no other visiting Hollywood actress has done since the late Rin-Tin-Tin was a pup.

She went to Grant's tomb. Didn't just drive by and glance at it. Went inside and looked around.

As most film stars would rather be found unconscious at the bottom of an abandoned coal pit than caught mingling with tourists in Grant's tomb, I asked her doubtfully:

"Did you go to win a bet?"

"No, I didn't," she said, firmly. "I went because I had heard about it all my life, and I wanted to see it. It reminded me a lot of Napoleon's tomb in Paris.

"I've also taken the boat ride around Manhattan Island, watched the ice skaters in Rockefeller Center, been to the top of the Empire State building, and gone for a walk in Central Park."

She did all this without even wearing dark glasses!

"I like to see famous landmarks," said Janet. "I want to learn all I can about people and cities. Each gives off a feeling of its own, but you have to get to know them to appreciate what makes them different."

What makes Miss Leigh different from many film stars is her enthusiasm. She is in love with being an actress, in love with being a tourist, in love with her fans (she still thinks of them as people rather than a mob), in love with Actor Tony Curtis, her husband, in love with life itself.

JANET LEIGH AND HUSBAND TONY CURTIS . . . SHE WENT TO GRANT'S TOMB.

She's even in love with Hollywood, too, and her brown-flecked hazel eyes light up like a neon tube as she defends it.

"Everyone likes a scapegoat, so they can escape attention themselves," she said, warmly. "That is what Hollywood is to most communities. They like to talk about the awful things that happen in Hollywood, but there are things that take place in their own country clubs you wouldn't even want to hear about."

Janet has been in 25 pictures, but had never seen the premiere of any of her films until she attended the Broadway opening of "Prince Valiant" last week. Nothing more exciting had happened to her since she quit her job in a dime store.

When the police, who enjoy premieres about as much as they do parades or gastric attacks, began pushing her fans back, Janet begged them to be more gentle.

"Gee, what kind of a premiere would it be if these people hadn't shown up?" she asked.

As she walked toward her car afterward, crying with excitement, she lifted a hand to shield her tears. A grumpy, elderly bystander immediately shouted:

"You awful thing, you! Turning your back on your public!"

This seemed so funny to Janet she stopped crying and started laughing.

★ ★ ★

BEING married to a bobbysox idol—Tony Curtis is to many teen-age girls what the memory of Rudolph Valentino still is to some romatntic, middle-aged women — doesn't worry Janet at all.

"Im glad the kids are crazy about him," she said.

"The ones that love Tony also have a crush on five or six other movie stars. If kids like only one actor too much, I don't think it's healthy for them. It's better that they have a crush on several. Then the whole thing is just part of growing up. I remember when I was in my teens I had a crush on Tyrone Power, Laurence Olivier, and oh—a lot more."

Janet is so pretty that I asked her if she had any beauty secrets.

"Yes," she said. "Keep clean—and keep healthy."

Someone had better tell Janet Leigh to watch her step. A girl like that could give Hollywood a good name.

OFF THE RECORD By Ed Reed

"NOT ONLY DID WASHINGTON SLEEP IN THIS BED, BUT HALF OF PHILADELPHIA DID TOO!"

Designing Woman

Conspicuous Refrigerator

By Elizabeth Hillyer

WHAT can be done about a big, too shiny-white and conspicuous refrigerator in a kitchen that has natural wood cabinets? How can an air conditioner look as if it belonged to a well dressed window?

These are problems to be reckoned with now that natural wood cabinets have become big favorites, and air conditioning units speed their way into more and more homes.

Designer Dave Chapman came up with one solution, making it possible to match these bulky appliances to other colors and patterns in the room. New refrigerators he designed, and new air conditioners, too, can be decorated with fabric.

Either the upper or lower panel of the refrigerator fronts, or both, trade gleaming standout white for the kitchen curtain pattern, or, instead of fabric, a sheet of hard finish plastic in a color from the room scheme.

The tops of Chapman designed freezers do the same thing, and the air conditioners take a wraparound of drapery fabric.

Do you buy for your home according to plan? Or do you buy hit-and-miss and make unhappy mistakes? Send for planning advice from an expert, Elizabeth Hillyer's new leaflet called "Seven Point Plan for Home Furnishings Buying." It's yours for the asking and a stamped, self-addressed envelope sent with your request to Miss Hillyer at the Post-Dispatch.

My Day

How Japan's Women View H-Bomb Test

By Eleanor Roosevelt

NEW YORK.

IN all the excitement over the hydrogen bomb tests, one aspect has been given little thought but it seems very important to the women of Japan, and one of my friends there has written me telling me of letters received by the Asahi-Shimbun Press. She says:

"In this letter I should like to convey the reaction of the Japanese women, ranging from a 19-year-old daughter of a fisherman to a 55-year-old housewife, whose serious concern over this matter and earnest appeal to the American women to understand their plight, are expressed in numerous letters received by the editor of "Hitokoki" during the past few weeks.

★ ★ ★

"THE VICTIMS of the explosion included not only the Fujuryu-Maru, the boat, the 23 fishermen and the tuna they caught. In the words of the 19-year-old girl: 'We—those in the retail as well as in the wholesale ends of the industry—have practically gone out of business due to these contaminated fish.' She asks:

"'Is it wrong for us in the fishing, industry to ask the United States Government to guarantee our livelihood?' 'The effect it had upon our kitchen is also great,' writes a housewife in Tokyo. 'As you are well aware, fish is one of Japan's principal foods and we are mainly dependent upon fish for our protein content.'

"'It is also one of our large export items; consequently, the explosion has affected the Japanese economy as well. And the fact that the fish can not be prevented from entering the hazardous zone is a grave concern, particularly in regard to the future tests.'

"The women have felt scorned when they learned that Dr. Eisenbud, chairman of Health and Safety Division of the Atomic Energy Commission, who has been sent to Japan to investigate this matter, was making a much more careful Geiger test on the tuna to be exported to the United States than on the fish for internal consumption.

"When we heard the news that the United States has decided to ban Japanese silk scarves because they are inflammable, more than one felt that 'the United States is humanitarian as long as the problem concerns the safety of its own people.'

"Under these circumstances it is difficult to convince the Japanese that these tests are made in order to protect all of us, as some Americans seem to insist. 'We now know that these tests, if given in Bikini, will threaten our survival. We cannot be convinced that further tests are necessary. Is it not enough to know how horrifyingly powerful and unpredictable they can be? We understand that the next test is already planned for April 22. Will you not take a stand in an effort to stop further tests in this area—for our sake, for yours and for the sake of all the people in the world?'"

★ ★ ★

WE WOMEN are far away from the problems of the Pacific in this country. But we have heard a great deal about the force of the bomb and to most of us the real value of this bomb is that it may awaken people to the fact that we can now destroy our civilization completely.

Therefore, perhaps it will give all of us everywhere in the world, including the Soviet Union, the determination to prevent war, if we possibly can. If it has that effect, the explosion accomplished a desirable result, but whether we should continue the experiments is something I think our Government should seriously consider.

Secrets of Charm

The Natural Approach

TO BE CHARMING, BE NATURAL!

THE most charming women we know are those whose makeup, voice, dress and manner are the most natural. They make no pretense of ultra-sophistication, nor do they adopt the extremes that make a woman stand out in a crowd.

Haven't you noticed the woman whose pasty complexion, over-emphasized eyebrows or garish lipstick verges on the absurd? No doubt these affectations are considered by the woman to be a mark of her individuality, yet they succeed only in making her an obpect of comment.

★ ★ ★

HOW MUCH more attractive is the woman who uses her cosmetics to "make down" instead of "make up." She selects those that complement her skin and hair coloring, applies them so that they look as natural to her, and as much a part of her, as her facial characteristics.

Extremes in your manner of speaking are as unbecoming as extremes in the application of cosmetics. You learn to use your voice to advantage, as you learn to apply lipstick and rouge to enhance the beauty of lips and cheeks. You smooth the hard "r" and the harsh "a," achieve a tone and pitch pleasing to the ear.

You strive to improve, to speak naturally, but stop short of over-improvement. It is possible, you know, to "improve" to the point of seeming strained and false, rather than natural and charming.

In dress, too, you emphasize your best features, minimize the less-than-perfect line or curve. You adopt the silhouette that is flattering to your figure, resist the extreme that is high fashion if, for you, it is ridiculous.

★ ★ ★

IF YOU are tall and very slender, you'll not wear a sheath unless its narrow lines are broken by a jacket or detail at the hipline; if you are short and your poundage exceeds your correct weight, you will avoid the full skirt that cuts your height. The sheath and the full skirt may be fashionable . . . but they are extremes that, in these instances, do not make the most of your natural charms.

What about manners? The unnatural is easy to spot. It may be the grimace that follows your smile, the exaggerated gesture of your hand, the strut in your walk.

Next time you are in a crowd, make a little game of spotting the unnatural in those about you. Watch, too, the woman whose outward expressions of her personality are most natural. Isn't she the most charming?

How It Started

By Jean Newton

"RIFLE"—the Gun, and "TO RIFLE" the Cash Register!

THE man who rifles a cash register may carry a gun, but this "rifle" is not the same word as the one applying to a gun. The "rifle" which is a gun—originally a "rifle gun"—derives from a Teutonic word signifying to groove. It designates a firearm; the inside of whose barrel is grooved with spiral channels. It seems to have been this grooving, which gave the ball a rotary motion, that insured greater accuracy of fire than was possessed by the musket it superceded as a military weapon. So the rifle is named for its groove.

To "rifle," as in the thief and the cash register, is from another word whose ultimate origin is uncertain. We have it from the French "rifler," which means to sweep away.

Brain Game

HERE is a quiz on famous disasters. Three correct answers is excellent.

1. Where did the submarine Squalus sink in 1939?
2. A mine explosion in what community killed 111 men in March, 1947?
3. In what Texas community did an explosion in a school kill 413 children in 1937?
4. Can you name the dirigible that broke apart over Ohio in 1925?
5. Where did the Hindenburg explode in 1937?

ANSWERS.

1. Off Hampton Beach, N.H. 2. Centralia, Ill. 3. New London. 4. Shenandoah. 5. Lakehurst N.J.

They'll Do It Every Time

By Jimmy Hatlo

AT TIPTON'S YOU SAVE MONEY
FEDDERS AIR-CONDITIONERS As Low As 229.95
TIPTON ELECTRIC COMPANY
5852 HAMPTON HU. 1-8644

It's a Berry Tour FOR YOUR VACATION
FREE FOLDERS
COMPLETE 1954 PROGRAM
Phone, Write or Come In
ADVENTURE TOURS Complete Travel Service
Paul Brown Bldg. 818 Olive MA. 1-1373

Superfluous Hair
PERMANENTLY REMOVED
By multiple-needle electrolysis or thermolysis. Fast and safe, approved by medical authorities. Consultation without charge.
Free Literature
RUPERT & RUPERT
816 Olive 467 Paul Brown Bldg. GA.1-1936

ACTS FAST
Children don't "fight" it—they like pure orange flavor. Easy to give.
ST. JOSEPH ASPIRIN FOR CHILDREN
World's Largest Selling Aspirin For Children

BABY CRIBS
FULL PANEL CRIB LARGE 6-YR. SIZE $14
GRIB MATTRESS INNERSPRING WATER-REPELLENT $6
JUVENILE FURNITURE MANUFACTURING CO.
5067 DELMAR
OPEN EVES.

100 GLADS
PLUS BIG FREE GIFT!
$2 Rainbow assortment of 100 GORGEOUS GLADS, hand-selected choice (40 for $1) bulbs, ¾ to 1" in diameter. Guaranteed to bloom this year or your money back. FREE with each $2 order—2 amazing imported "Exotica", look like orchids, smell like roses. SEND NO MONEY for this giant value. Pay postman $2 plus C.O.D. postage. If prepaid, we pay postage.
KRUSE NURSERIES, Dept. 48444 Bloomington, Ill.
Print
Name _____
Address _____

KING QUALITY SAYS
Lots of goodness, lots of flavor, lots of enjoyment in smooth, creamy Quality Dairy "King Quality" Ice Cream.
Tone Better PRODUCTS
QUALITY DAIRY CO.
ST. LOUIS, MO.
AT YOUR DOOR Call EV. 1-6000

Ham Tastes Heavenly with this Domino Brown Sugar Glaze!
BROWN SUGAR GLAZE FOR HAM
Makes any meal "special"—perfect for Easter!
1 cup Domino Old Fashioned Brown Sugar (firmly packed)
1 tsp. dry mustard
¼ tsp. ground cloves
½ cup melted ham fat (about)
Blend Domino Brown Sugar, mustard and cloves. Add enough ham fat to make a stiff paste. 15 min. before cooking is complete, spread paste over ham. Return to hot oven, 400°F.; bake 15 min. to glaze ham.
NEW! Stay-Soft Package IT'S FRESH!
Domino Pure Cane Sugar Old Fashioned Brown
No more hard "caked-up" sugars . . . get Domino's NEW "STAY-SOFT" PACKAGES!
New "Stay-Soft" Packages for OLD FASHIONED BROWN LIGHT BROWN • CONFECTIONERS XXXX
Another "First" by Domino!

Martha Carr's OPINION

REG. U. S. PAT. OFF.

Dear Martha:

I AM 26, my husband is 35. We have two small boys. When I was in my teens I ran around with a crowd that was pretty wild and my husband knew this when we were married. I've tried every day to prove what a good wife I can be. I manage money matters well, I am a fair housekeeper and have done my best to rear my children to be nice people. I thought surely he would realize that I'm not such a bad person after all, but I get the feeling occasionally that he doesn't trust me. When I go shopping he wants to know everything I've bought. He checks the mileage on the car and lately I've seen him going through my purse or the wastebasket, looking, I assume, for sales tickets or anything to give him a clue to what I've been doing. He questions our older boy about where we went and when I object to this, he laughs it off and makes me feel silly. He sends me on errands, then double checks to make sure everything was done right. When I take the 4-year-old to Sunday School, my husband and the baby are waiting in the car. Our church is only three blocks away and I'd appreciate it a lot more if he remained home and tended to the dinner. I know there is no once-and-for-all way to prove your worth to any person but I'm getting tired of having to prove it every day. I just want to lead a normal, trustworthy life, with only the freedom which a marriage allows, no more and no less. DEFEATED.

It's no fun to feel that your every move is being checked, whether that feeling is justified or not. But I do think you are being overly sensitive about the past. Your husband knew you were associating with that crowd. If he hadn't loved you for your own good qualities, he wouldn't have married you. Personally, I think you have the right to object to his rummaging around in your purse—anyone does—but try not to read into his habit of checking on errands or questioning your son any ulterior motives that aren't there. Remember, the past is dead and gone. As long as you have nothing to hide in the present, don't worry. As far as "having to prove your worth" every day, we all must do that. But the way we handle each new situation keeps adding to—or subtracting from—that proof.

★ ★ ★

Dear Martha:

I AM A GIRL 14 YEARS OLD. I used to go steady with a boy. We broke up about a month ago, but he still calls me, sometimes as often as four times a day. I've tried to ignore him and when he calls my mother says I'm not home. Could you give me some suggestions on how to discourage him? J. F.

Just think how many girls would give their eyeteeth if a guy would call them four times a day! But if you simply don't want to talk to him, you'll just have to tell him please not to keep telephoning you. If he has any pride, he'll give up in a hurry.

★ ★ ★

IN ANSWER TO A: Yes, a girl waits in the automobile until her escort walks around and opens the door for her. To leap out before he has a chance to assist you is graceless and makes it appear that you don't expect him to show ordinary courtesy.

Mother's Day is on the next page of the calendar. For your free leaflet on a mother-daughter party, write to Martha Carr at the Post-Dispatch, inclosing a stamped, self-addressed envelope.

College Question

By Dr. Paul Popenoe

PARENTS of a girl graduating from high school this spring are faced with important decisions. Shall they send their daughter to college? If so, how can they finance it? What subject should she major in? About the first two, I won't advise now, but the matter of choosing a subject concerns Mrs. Y.

"It will mean a considerable financial sacrifice for us to send Jean to the university," Mrs. Y. explains. "She graduates from high school this June with good standing, and most of her teachers tell he she ought to go on to college. Of course, we'd like to see her do so for many reasons, but we are trying to be intelligent about it, and so is she. She has done well in mathematics, but I don't suppose there is much of a career in that, or that it will help her greatly in her future marriage and family life."

★ ★ ★

YOU ARE CERTAINLY CORRECT on that point, Mrs. Y. Many surveys have been made among women college graduates, to find how well they are now satisfied with the education given them. The latest of such reports from the B'nai B'rith Vocational Service Bureau, which canvassed 5000 women college graduates. Among other questions, it asked them whether they were satisfied with the choice they made of a major subject. Greatest dissatisfaction was expressed by those who had majored in such subjects as mathematics, foreign languages, political science, geology, chemistry—subjects quite apart from the activities that would concern them throughout most of their lives.

On the other hand, those who expressed the greatest satisfaction were the women who had majored in dietetics, nursing, home economics; and at a slightly lower level, education, art, music and secretarial work.

★ ★ ★

NO GIRL, headed for higher education, should overlook the field of home economics—which now covers many important subjects, not merely the traditional ones of cooking and sewing. She will get training that she can use in the future, and if she wants to become a teacher, she will find more jobs awaiting her in this field than in almost any other.

Of course, I can't advise you whether your girl should go to college, Mrs. Y. That depends on a great many things. But if she does go, I hope she will be able to get something that will be helpful to her.

And if she does not go, she might remember the remark attributed to former President Theodore Roosevelt: "My education began on the day I graduated from college."

Social Problems

By Emily Post

A READER makes this complaint: "The other day on our telephone—which is a party line—I waited 45 minutes before I could put through my own call. Every time I lifted the receiver I could hear the same voice of a woman talking. Finally I became so exasperated that I asked, 'Won't you please get off the line?' Don't you think, Mrs. Post, that I was justified in the face of such inconsiderateness, to say what I did, or was my behavior inexcusably rude as my husband seems to think?"

This is one of those questions of "the how" rather than of "the what." In a courteous appealing voice, you could very well have exclaimed, "I'm so sorry to interrupt you, but it is very important that I get a message to my husband (or doctor, or whoever). May I please have a free line for a very few minutes?" I am sure this would be answered with a courteous "Oh certainly" or "I'm sorry" and a released wire.

'The Story of the Resurrection'

'Woman, Why Do You Weep'

Mary Magdalene, Returning to Tomb After Peter and John Have Departed, Is Comforted by Jesus

By Fulton Oursler and April Oursler Armstrong

CHAPTER THREE

NOT even their own sons could credit the women's words that Jesus was gone from his tomb. They thought that great sorrow had so afflicted their gentle hearts that they told what must seem to all stolid, unshaken citizens to be idle tales.

Jude Thaddeus and the two men named James saw the blue circles of weariness under their eyes, and their own hearts ached with fresh pain as they led Mary Salome and Mary Cleophas to rest in chairs at the long table.

The proof, if proof there ever was to be, must come from Peter and John at the sepulcher.

And the women obediently kept silent, for the nine apostles were afraid that the tale would be heard in the next room, and disturb Mary, the mother of Jesus, who still prayed alone.

Peter ran all the way. His great body, tired from no sleep in three full days, was dripping wet, his beard and long locks were sopping with sweat, and his breath rose in exhausted gulps as he came running through Joseph of Arimathea's gate up to the door of the tomb.

John had run slightly behind him in the beginning, but as they entered the garden, his younger strength enabled him to pass the gasping, middle-aged fisherman. It was John who first reached the door of the tomb. He stooped down, the full morning sunlight streaming over his head, and looked in at that enigma of the room from which the treasure was gone, the corpse vanished, leaving only the linen cloths in a heap on the shelf.

Dumfounded, John did not move as the shadow of Peter's tall figure fell across him and the fisherman's hand was laid on his shoulder. Together the two apostles stood at the door of the tomb, looking in upon the mystery.

Peter, bending down, crept through the open door and entered the tiny area of the tomb first. Peter, who from the moment he was commissioned to lead the Church Jesus founded had been first in everything, now made a special discovery. Within the tomb, he could see something not visible from the outside.

The napkin that had been wrapped about the head of Jesus was lying not with the other linen cloths but apart and folded, wrapped up neatly and put off to itself as if in a special and particular place. One glance over Peter's shoulder, and John, too, came inside and saw and believed.

* * *

NOW it has been said that these two men, until this fantastic discovery, knew not the Scripture, that He must rise again from the dead. Those are the words of John himself, set down in his own Gospel.

If ever the light of humility has shone in this world, it glares through all the centuries in John's own words. Humble he makes a confession: until this moment he had not understood the Old Testament prophecies of the coming of the Messiah, His death, and resurrection. Not fully understanding them, he had not, therefore, fully believed them — those ringing prophecies in the Psalms, in Isaiah, and elsewhere in the Scriptures, especially in David's song: "Thou shalt not permit Thy Holy One to see corruption."

The witness of the senses was needed, even for John, the son of Zebedee and Mary Salome, whose mother at that very moment was trying to tell the other apostles the glorious truth of that open tomb. This John, who, with his brother James the Greater, was a cousin of Jesus and to whom the Lord had entrusted the care of His own mother, this dearly beloved disciple whose head had lain on the bosom of Christ at the Last Supper; this same John had needed the evidence of his eyes to convince him.

The human nature of those apostles, over which Jesus had sorrowed more than once, was never more apparent than here on the first Easter. John had been with Jesus almost from the beginning, an eyewitness of many wonders. He was present when Jesus raised the dead child who was the daughter of Jairus, whose very name meant "he will awaken." John had seen life return to the small corpse of the daughter of that synagogue ruler. John had stood on the mountain top in the very midst of the Transfiguration. He had been with the Master during the agony in the olive garden of Gethsemane.

TOGETHER THE TWO APOSTLES STOOD AT THE DOOR OF THE TOMB, LOOKING IN UPON THE MYSTERY.

So fervent was John, together with his brother James, that Jesus had called the two of them "Boanerges," a surname meaning "Sons of Thunder." They were positive, dynamic fellows, these brothers, as the fire of faith breathed through their nostrils and the rumbles of Sinai thundered in their voices. John had been the only one of the 12 who did not flee from the condemned Christ, the only one who stood on Calvary with Mary, the mother of Jesus, at the cross.

Yet John, for all this background, records that only after he found the tomb empty, and the linen cloth folded away, was it that "he saw and believed." Many a good man, full of faith, yet finding doubts creeping through his mind in solitary moments, has taken heart from the humble confession of John, the saint, standing with Peter in the empty tomb.

The two holy apostles did not speak in the presence of this mystery. Silently praying, they walked home to tell the others the strange things they had seen. They did not know, because they went down one street and she came up another, that in the fullness of morning light Mary Magdalene was going back again to the tomb alone.

* * *

SOBBING, she stood there, soon after the departure of Peter and John. Her heart failed her at joining the darkness of the tomb within. Yet her deep desire to know what had happened was ungovernable; John tells us in his Gospel that Mary Magdalene stooped down and looked into the sepulcher.

To her, then, came a wonder that the others had not seen. For sitting there, one at the head, the other at the foot of the place where the body of Jesus had been laid, were two angels in white. And as she regarded them, all atremble and afraid, she heard their gentle voices, speaking directly to her:

"Woman, why do you weep?"

And Mary Magdalene, with faltering voice, told them the simple truth:

"Because they have taken away my Lord; and I know not where they have laid Him."

Perhaps the angels smiled, wiser than she, knowing the miracle so close to her that as yet she had not seen. Their serene silence must have puzzled and yet alerted her, for she looked up and around, and at last behind her.

And then she saw the figure of one who seemed to her a stranger, and she heard a tender voice say:

"Woman, why do you weep? Whom do you seek?"

In the surging confusion of that instant, in spite of the blinding radiance behind her at the door of the tomb and the familiar echoes in the voice, still, as Mary Magdalene afterward admitted to the others, she had the sudden, mistaken idea that she was talking to the gardener.

"Sir," she said, "if you have taken Him away from here, tell me where you have laid Him and I will take Him away."

"Mary!"

* * *

THAT voice she could not mistake. That pronuncing of her name awoke her to the truth.

"Rabboni!" she sobbed. "Master!"

And she, out of whom He had once cast seven devils, fell to the ground, her hands reaching out to caress His feet, white and bare on the green grass before the tomb. The Son of God, who had before her eyes given up His life in the blood and sweat dropping from the cross, stood before her now, all alive, and yet with such a glory around His face and form that she knew it was as if a door had been opened into another world.

"Fear not," He said tenderly, with the same tones, speaking the same words and in the same way as she so often had heard Him comfort His followers, up and down the dusty roads of Galilee and Judaea. "Mary! Fear not!"

She knelt, as His voice deepened:

"Do not touch me! For I am not yet ascended to My Father, and to your Father; to My God and your God."

There was no sharpness in His words and Mary Magdalene understood perfectly what He meant her to understand. It was as if He were saying: "Things are different between us now—between Me and all human beings, even those I have known and loved. The old human relations between us are at an end, My final departure from the world." That is what He meant her to hear and that is what Mary the Magdalene understood.

In His next words to her He made His commission explicit:

"All hail!"

That was addressed to all His old friends, all who grieved for Him as though He were dead. And so:

"Go, tell My brethren that they go into Galilee. There they shall see Me."

(From the book "The Greatest Faith Ever Known." Copyright, 1953, by April Oursler Armstrong. Distributed by Doubleday Syndicate.)

TOMORROW: The Lie.

Contract Bridge

By Ely Culbertson

ONE of the most baffling problems facing players in a team-of-four match is the need to estimate how the match is progressing in the "other room," i.e., whether certain calamities that may have befallen this player and his partner in THEIR room will or will not be duplicated by the adversaries holding the same cards.

A hand from the recent Eastern Tournament in New York pointed up this issue:

North, dealer.
North-South vulnerable.

NORTH: ♠A10764 ♥106 ♦85 ♣A873

WEST: ♠Q93 ♥J82 ♦KQ72 ♣J65

EAST: ♠KJ52 ♥43 ♦J10964 ♣102

SOUTH: ♠8 ♥AKQ975 ♦A3 ♣KQ94

The North-South pair in Room 1 had had rough sailing on a few boards of this particular session, and consequently when South picked up his hand in this deal he felt that now was the time to win back some points. The bidding proceeded:

North	East	South	West
Pass	Pass	2♥	Pass
2♠	Pass	3♥	Pass
4♣	Pass	4N.T.	Pass
5♥	Pass	7♣	Pass
Pass	Pass		

North-South were not using ace-showing over two-bids, and so North's spade and club bids simply announced suits. Thus, South had to call on the Blackwood to investigate the ace situation, and when he learned via North's five-heart response that the partnership owned the four aces, the only remaining problem was whether to settle for a small slam or to risk a grand-slam bid.

Other things being equal, South would have played it safe with a bid of only six clubs, because he could be pretty sure that good breaks in both hearts and clubs would be needed for 13 tricks. But, apprehensive as he was about the state of the score, and being sure that the other North-South pair would reach at least a small slam, South decided to go all out. Note that he was VERY wise to select clubs rather than hearts for his supeculation since the best breaks could not have produced the grand slam at hearts.

Let's Explore Your Mind

By Dr. Albert E. Wiggam

Answer to Question 1.

YES. A survey was made in 1952 of the earnings of 1941 and 1947 graduates of four New York City colleges. The men averaged 60 per cent higher earnings than non-college men of the same age. The women were earning twice as much as non-college women of similar age. Seven out of ten were working in jobs for which their education qualified them.

Answer to Question 2.

Yes, according to Dr. Frederick Wertham. He says 90,000,000 comic books are read every month by America's children. Most of these feature violence and sadism. They even contain full instructions on how to rob a drug store and where to hide the money! Juvenile delinquency is increasing at an alarming rate, and so are comic books.

Answer to Question 3.

Yes, at least according to 1160 companies that report it has resulted in less worker fatigue, better morale, increased output, fewer accidents and less labor turnover. An occasional coffee and leg-stretching break by motorists would prevent many accidents, too.

Don't let self-consciousness handicap your progress in business and socially. Overcome this unattractive trait with the help of the booklet, "Overcoming Self-Consciousness." For a copy of the booklet send 15 cents (coin only), plus self-addressed, stamped envelope (give name of city and state), to Dr. A. E. Wiggam, care of the Post-Dispatch.

Avocado Hint

Wrap an avocado in a towel or some paper if you want to speed up its softening.

FROM NINE TO FIVE — By Jo Fischer

YOU'D BETTER ADD THIS UP FAST. I FEEL MY MIND CHANGING."

BIG NEW SHIPMENTS
IN THE FINEST IN DRAPERY AND SLIP COVER FABRICS
AT THE LOWEST PRICES POSSIBLE
POUND SHOP
4476 EASTON JE. 1-7442
Daily 'til 6, Fri. & Sat. 'til 9 P.M.

HAIR—WARTS—MOLES
REMOVED PERMANENTLY
By Electrolysis • Best Medical References
Consultation Without Charge
19 Years' Experience
Esther L. Fox
Electrologist CH. 1-5213
Suite 898 Arcade Bldg., 8th and Olive

CUSTOM MADE
SLIP COVERS
2-PIECE SET AS LOW AS $39.95
CALL PR. 2-9519
FABRIC DIRECT FROM MILL
Estimates Given Days or Evenings
VOGUE 3639 MORGANFORD

CELLOPHANE WRAPPED SHIRTS
Starched to your specifications and beautifully finished
22c Each
3-DAY SERVICE
by Matthey
personalized LAUNDRY & DRY CLEANING SERVICE
Call JEfferson 3-0414
AND ASK ABOUT OUR INTRODUCTORY OFFER
We Do the Finest in Complete Laundry and Dry Cleaning Service

HAIR ON FACE—GONE!
FOR THAT PETAL-SMOOTH BEAUTY YOU ENVY!
ZIP Facial Hair Remover
Odorless . . . Economical . . . Magical

Just perfected after many years of laboratory tests and research! New . . . effective . . . and amazingly rapid . . . it's a pink, pure cold-jelly-wax. So convenient to handle from its ready-to-use tube, and absolutely safe for the most delicate skin. Discouraging future growth . . . it's the boon you've been waiting for . . . hair is off . . . because it's out! No harsh chemicals . . . Longer lasting than any cream hair remover.

If hair on the delicate skin of your face is troubling you, don't experiment. Use a product prepared by an experienced and reliable manufacturer who has specialized for over 40 years in the elimination of superfluous hair. ZIP FACIAL HAIR REMOVER is the result of years of professional services given at our New York Fifth Avenue Salon, which is devoted solely to the removal of superfluous hair. It is a bland preparation containing no harsh chemicals. It does not attack the hair chemically, therefore it cannot attack delicate facial skin chemically. It's all done so easily and quickly, leaving your skin clear and alluringly attractive, free of every tiny hair. The results are longer lasting than any cream hair remover, and in addition it discourages future growth.

ALL GOOD STORES OR USE COUPON

JORDEAU INC. S-1
Box 222, South Orange, N. J.
Please send me prepaid, in plain wrapper, at $1.00 each ____ tubes of ZIP FACIAL HAIR REMOVER.
I enclose $____ ☐ Cash ☐ Check ☐ Money Order.
Name ____ (PRINT)
Address ____
City ____ Zone ____ State ____

Social Activities

Miss Cooper Is Married To W. L. Cary

MR. AND MRS. WILLIAM EDWIN GUY, 6 Nassau drive, Ladue, returned yesterday from New York, where they attended the wedding Saturday of his niece, Miss Katherine Lemoine Fenimore Cooper, to William Lucius Cary of Chicago. The noon ceremony in the chapel of Madison Avenue Presbyterian Church, was performed by Rev. Dr. George A. Butterick, the pastor assisted by the Rev. David McGowen, pastor of Adams Parkhurst Memorial Presbyterian Church, New York, formerly of Cooperstown, N.Y.

The bride is the daughter of Dr. and Mrs. Henry Sage Fenimore Cooper of 850 Park avenue, New York, and Cooperstown. Mrs. Cooper is the former Miss Katherine Lemoine Guy of St. Louis. After the marriage Dr. and Mrs. Cooper gave a breakfast at the Internatnional Garden Club in Bartow Mansion, Pelham Bay, N.Y.

Given in marriage by her father, the bride was attended by her sister, Mrs. Peter Weil as matron of honor and by Miss Elizabeth Fuller of New York, and Miss Helen Gordon McLeod of Philadelphia, as bridesmaids. Her goddaughter, Lee Dennison, daughter of the Ethan Allen Dennisons, Riverdale, N.Y., was flower girl.

Rose point lace, which has been in Mrs. Cooper's family for three generations, trimmed the bride's short beige silk dress and was used for her coronet. She carried a bouquet of stephanotis and white ranunculus. Her adult attendants were in short spring green silk dresses and held bouquets of pink parrot tulips and the flower girl wore a green and white silk frock and carried a basket of spring blossoms.

* * *

MR CARY, son of the late Mr. and Mrs. William Lincoln Cary, Columbus, O., was attended by his brother-in-law, Percy Musgrave Jr., Stockbridge, Mass., as best man. Ushers were Percy Musgrave III, Boston; Carl McGowan, Winnetka, Ill.; and the bride's brothers, James Fenimore Cooper IV and Henry Spotswood Fenimore Cooper; her cousin, Paul Fenimore Cooper Jr., New York, and Mr. Weil.

After a short wedding trip, Mr. Cary and his bride will live in Chicago, where he is a professor of law at Northwestern University.

The former Miss Cooper is a granddaughter of the late Mr. and Mrs. Williams Evans Guy of St. Louis and Cooperstown, and of the late Mr. and Mrs. James Fenimore Cooper of Albany, N.Y., and Cooperstown. She is a great-niece of Mrs. Henry D. Thompson and Mrs. Albert T. Perkins of St. Louis, and a niece of Mrs. Evelyn Guy French of Santa Barbara, Calif., and David W. Guy, Rosemont, Pa.

The bride is an alumnus of The Chapin School and Barnard College, both in New York. Mr. Cary was graduated from Yale University and from the Law School there and also from Harvard School of Business Administration. In World War II he served as a captain with the Marines and with the OSS in Rumania and Yugoslavia. He is a member of the University Club of Chicago and the Metropolitan Club of Washington.

* * *

Mr. and Mrs. Adolph A. Buell, 4605 Lindell boulevard, have returned after a two-month vacation. They visited in Phoenix, Ariz., and various California cities.

Symphony Group Elects Officers

—By a Post-Dispatch Photographer.

NEW OFFICERS FOR THE WOMEN'S ASSOCIATION OF THE ST. LOUIS SYMPHONY SOCIETY WHICH WERE ELECTED AT A MEETING FRIDAY AT THE WENDESDAY CLUB. THEY ARE: **MRS. GERALD GOESSLING**, SEATED, PRESIDENT; STANDING, FROM LEFT, **MRS. REUBEN M. MORRISS JR.**, THIRD VICE PRESIDENT; **MRS. T. MIDDLETON LEVIS**, CORRESPONDING SECRETARY; **MRS. CARL A. WATTENBERG**, SECOND VICE PRESIDENT; **MRS. ROBERT BURGET**, RECORDING SECRETARY, AND **MRS. ROBERT CORLEY**, TREASURER.

Mrs. Goessling Heads Women's Association Of Symphony Society

THE Women's Association of the St. Louis Symphony Society elected officers at a meeting Friday at the Wednesday Club. Afterward there was a luncheon and a musical program by Hebert Vandenberg, violist with the St. Louis Symphony orchestra. Mrs. Harold T. Smutz was the accompanist.

Officers elected, to serve one year, were: Mrs. Gerald Goessling, president; Mrs. J. Eugene Baker, executive vice president; Mrs. Carl A. Wattenberg and Mrs. Reuben Morriss Jr., second and third vice presidents, respectively; Mrs. Robert Burget, recording secretary; Mrs. T. Middleton Levus, corresponding secretary, and Mrs. Robert Corley, treasurer. With the exception of Mrs. Morriss, who replaced Mrs. Harold T. Hungerford, all the officers were re-elected.

Mrs. Max Goldstein and Mrs. Charles M. Rice, former officers, are honorary officers of the association.

* * *

Dr. and Mrs. Raymond Greene of London are making their first visit to St. Louis in many years. They are at the home of Mrs. Greene's uncles and aunt, Mr. and Mrs. Samuel M. Kennard and W. Guy Gamble, 5381 Waterman avenue. Mrs. Greene, the former Miss Eleanor Gamble, is also a niece of Mr. and Mrs. Allan Preston Gamble, 18 Hillvale drive, Clayton. Among several small parties for the visitors was a buffet supper given Saturday by Mr. and Mrs. Kennard.

Dr. Greene will be the speaker at a dinner to be given by the English Speaking Union this evening at 7 o'clock at the University Club. His subject will be "Exhilaration of Mountain Climbing."

* * *

Mr. and Mrs. Frank A. Hunter Jr., Town and Country lane, Ladue, left St. Louis Friday for White Sulphur Springs, W. Va., where they will be guests at the Greenbriar Hotel for a week. With them was Mr. Hunter's brother, Howard Hunter, 320 Union boulevard. During their absence their son, Frank A. Hunter III, and his wife will occupy their home.

Webster Groves Notes

MISS MARY ELIZABETH KING, who is making her home in New York, arrived Friday for a several-week visit with her parents, Mr. and Mrs. Philo Rockwell King, 14 Algonquin lane. The Kings' son-in-law and daughter, Mr. and Mrs. Douglass Gordon Foote (Cathryn Newsome King), 16 Burroughs lane, Ladue, will depart the end of the month for Nashville, Tenn., to make their home.

* * *

Several parties have been given in honor of Mr. and Mrs. W. S. Haines, 111 Elm avenue, Glendale, who will depart Friday for the West coast to sail for Honolulu where they will live. Their young sons, Kim and Geoffrey, will accompany them.

Saturday night, Mr. and Mrs. Arthur F. Barnes gave a small dinner party at their home, 993 Glenbrook avenue, Glendale. Miss Barbara Kell, 24 Plant avenue, was hostess at a dinner April 4. A surprise dinner was given recently by a group of friends at the home of Mr. and Mrs. M. P. Lux, 1106 Pine Tree lane. Mrs. William G. Becke, 18 Lorenzo lane, Ladue, gave a tea for Mrs. Haines at her home last month. Co-hostess was Mrs. Carl Bauer of the Park Plaza.

The Haines' home has been purchased by Mr. and Mrs. Paul A. Kannatell, 823 Pine Tree drive.

* * *

Relatives of Richard J. Honig will motor to Waukon, Ia., to attend his marriage Saturday to Miss Ann Ludeman. Miss Ludeman, a teacher at Webster Groves High School, is the daughter of Mr. and Mrs. Harm G. Ludeman, who will give an informal reception at their home following the wedding at St. Paul's Methodist Church.

Planning to attend the wedding are Mrs. Irene J. Honig, mother of the prospective bridegroom, and her son-in-law and daughter, Mr. and Mrs. Alan R. Vesper, 11 Moreland place, Glendale. Also going are another brother-in-law and sister of Mr. Honig, Mr. and Mrs. Alex Miltenberger Jr., 139 South Elm avenue, and Mr. and Mrs. Theodore J. Honig, 250 Edwin avenue, Glendale, his brother and sister-in-law.

Miss Nancy Wilcox of Council Bluffs, Ia., is to be maid of honor and Theodore J. Honig, best man. Ushers will be James Ludeman, brother of the bride-elect, Mr. Miltenberger and Mr. Vesper.

The Theodore Honigs had a party for the engaged pair April 3. Other parties were given by Mr. and Mrs. Walter H. Vesper, 340 Gray avenue, and Mr. and Mrs. Robert Miller, Catalina avenue.

After a brief wedding trip the young couple will live at 544 East Jefferson avenue, Kirkwood.

Women's Clubs

Shakespeare Study Club to Give April Tea

By Fay Profilet

THE St. Louis Shakespeare Drama Study Club will give a reciprocity tea Friday, April 23, from 1:30 to 3:30 p.m. in the Museum building of Missouri Botanical Gardens in commemoration of Shakespeare's birthday.

Mrs. Edward Ferrenbach, club president, will welcome the guests and Charles E. Luntz will give an address on Shakespeare. Mrs. Luntz is general chairman for the celebration. Mrs. William A. Adams and Mrs. Hans Weichsel will be in charge of the tea tables. They will be assisted by Mrs. Albert H. Toma, Mrs. Richard Tennant, Mrs. Harris Herbert, Mrs. Anthony Canzoneri, Mrs. R. Walter Thomas, Mrs. Angus B. McPhee, Mrs. Ralph Scott, Mrs. Merrill G. Skinner and Mrs. Sue Carroll. Musical recordings will be under the direction of Mrs. William E. Hoeflin.

* * *

SHAW HOUSE in the gardens will be staffed by members of the club from April 19 until April 25, when visitors will be received from 1 to 4 p.m. Mrs. Charles Lambur, president of the Eighth District, Missouri Federation of Women's Club and a member of the Shakespeare Drama Study Club, will head the hostesses for Shaw House Sunday, April 25.

In addition to Mrs. Ferrenbach, other new officers are: Mrs. Hoeflin and Mrs. Toma, vice presidents; Mrs. Weichsel, recording secretary; Mrs. Thomas, corresponding secretary; Mrs. Tennant, treasurer, and Mrs. McPhee, auditor. They were elected at a meeting earlier this month at the home of Mrs. Toma, 576 Westborough place, Webster Groves, at which Mrs. Lambur was co-hostess.

* * *

Temple Israel House will be the place of meeting tomorrow at 12:30 p.m. for the Gertrude Charity Society. After coffee and cake have been served, plans will be completed for the organization's annual donor luncheon which will be held at the Chase Hotel April 29.

* * *

The St. Louis Chapter of the American Business Women's Association will meet for dinner tomorrow at 6:30 p.m. J. Merlin Hagerty, president of the St. Louis Cosmetologists Association, will talk on "Fashion Trends." Miss Viola Gaensslen, president of Group Action Council, will be a special guest. The chapter has recently been accepted as a member of the council.

* * *

Headquarters of the Henry George Women's Club, 412 Union boulevard, will be the scene of its next monthly meeting Thursday at 8:00 p.m. Members will hear an hour-long recording of the proceedings of the May 1953 convention of the General Federation of Women's Clubs held in Washington.

Planning Benefit Party

—Frank Nazzoli Photograph.

FINAL PLANS FOR THE ANNUAL SPRING FESTIVAL AND CARD PARTY TO BE GIVEN MAY 4 FOR THE CENACLE RETREAT HOUSE ARE APPROVED BY **MOTHER MARIE VANDENBERGH**, RELIGIOUS OF THE CENACLE, AND **MRS. HERBERT A. WARE**, SEATED, GENERAL CHAIRMAN. LOOKING ON ARE **MRS. EMMET J. BRENNAN**, LEFT, AND **MRS. JOHN N. STRECKFUS.**

Wednesday Club To Give Awards For Prize Poems

THE poetics section of the Wednesday Club will hold its annual Prize day at the clubhouse tomorrow at 2 p.m. Mrs. Woermann Eames, chairman, has asked Mrs. Thaddeus Clark to be the leader for the day. Awards in the junior poetry contest will be presented by Mrs. Charles Taylor, contest chairman, who will read the prize-winning verses.

Awards in the senior verse contest will be announced by Mrs. Clark. Prizes will be awarded on the basis of scores and critical comments sent back to the Wednesday Club from New York, London and Rome by Miss Muriel Rukeyser, Mrs. W. S. Merwin and Miss Jean Garrigue, respectively. Noteworthy poems will be read and discussed by Mrs. Blandford Jennings, instructor in English at Clayton High school.

Contestants whose work was singled out for favorable comment by the jury will be guests of the club. Tea will be served immediately after the program.

* * *

THE ANNUAL spring luncheon of the Women's Society of Christian Service of Vinita Park Methodist Church will be held April 21 at 12:30 p.m. at the church, 8145 Page avenue. The luncheon chairman, Mrs. L. M. Moore, and her committee have chosen a Hawaiian theme for table decorations and the hostesses' costumes. Mrs. Leslie Post will review "The Neighbors Needn't Know," by Sylvia Golden. Mrs. Pat Webb will be in charge of the nursery provided for the children. Mrs. John Buser is president of the societ, and Mrs. Jack Harbison is program chairman.

* * *

Mrs. E. Hoefer, 2616 South Kingshighway, will be hostess tomorrow at 8:00 p.m. to the Evening Study Club. Mrs. S. E. Parsons will speak on "The Curies, a Nobel Prize Family."

* * *

Mrs. Karl L. Keffler was installed as temporary president of St. Joseph's Hospital Auxiliary at a meeting April 5 at the hospital. Other temporary officers are Mrs. Leroy Berger, first vice-president; Mrs. Alfred Weber, secretary, and Mrs. Frank Julius, treasurer. Following the election of officers, a committee was appointed to draft the charter for the auxiliary.

* * *

The Insurance Women of St. Louis will meet today at 6 p.m. at Carl's Rio room for dinner, Mrs. Edward G. Brungard, director of Public Welfare of St. Louis, will be the speaker.

Spring Festival For the Cenacle Set for May 4

THE annual spring festival and card party for the benefit of the Cenacle Retreat House for Women will be an event of Tuesday, May 4, at 8 p.m. at Hotel Jefferson. The party, to be held in the Gold, Crystal and Ivory rooms of the hotel, will be sponsored by the seven Cenacle Guilds of more than 1200 women.

Mrs. Herbert A. Ware is general chairman assisted by Mrs. Emmet J. Brennan and Mrs. Frank J. Julius Jr., co-chairmen, and a large number of committees. Treasurers for the party will be Mrs. William L. Kisling, Miss Wilma Kragh and Mrs. F. D. Wayman.

A special feature of the evening will be the display of a mammoth bouquet of spring flowers, each blossom to be contributed by a patroness for the party. Mrs. John N. Streckfus, in charge of the committee arranging the display, will be assisted by Miss Mary Jane Sullivan and Mrs. E. R. Mangelsdorf. Proceeds from the party will be applied to the building fund for the retreat house erected in 1951 at Conway and Spoede road, St. Louis county.

* * *

The Better Films Council of Greater St. Louis, Inc., will have George Labuta as guest speaker at a meeting Friday at 10:30 a.m. in the auditorium of Scruggs-Vandervoort-Barney. Mr. Labuta is the wild life conservation agent for Missouri Conservation Commission. He will illustrate his talk on "Conservation in Missouri," with color films. Mrs. Charles T. Shepherd, president, will be in charge of the meeting and Mrs. Gustav F. Goetsch, first vice president and program chairman, will introduce the speaker. A special executive board meeting will be held in the auditorium the same day at 10 a.m.

* * *

The Virginia Protzman group of St. Louis Chapter D.A.R. will meet Thursday at noon at the home of Mrs. L. M. Zilliken, 627 Clark avenue, Webster Groves. The Business and Professional group will have a dinner April 19 at 6:30 p.m. at the Winston Churchill tearoom. Miss Bernice and Miss Ella Mae Johnson will give an illustrated talk on a recent Eastern trip. Mrs. Charles Ryan is chairman of the group.

Photoplays

RICHMOND AND PAGEANT
5851 DELMAR — CLAYTON AND BIG BEND
STARTS WEDNESDAY AT BOTH THEATRES
ALL ITS STORYBOOK WONDER BECOMES SCREEN MAGIC!

Grand Prize Venice 1953 Special Award

"HEIDI"
Produced by LAZAR WECHSLER · Directed by LUIGI COMENCINI
Based on the book by Johanna Spyri · Released thru United Artists

AT BOTH THEATRES
DOORS WILL OPEN 6:30 P.M.
PERFORMANCES AT 7:00 AND 9:00 P.M.

ADDED ATTRACTION
"WHITE MANE"
Grand Prize Cannes 1953
Released thru United Artists

Children Learn Fast Have Fun with DOLCH Play-way
Reading & Arithmetic Games
Fun at home while forging ahead at School. Designed by E. W. Dolch, Professor of Education at the University of Illinois. School approved method. Ask for DOLCH Play-Way Games (pre-school and up) in our Stationery dept., main floor. Famous-Barr Co., Downtown, Clayton and Southtown.
FREE BOOKLET: "The Play-Way To Learning" by E. W. Dolch, Ph.D. How to make your child's fascination with play count, in teaching reading and arithmetic at home. Ask for it in our Stationery dept.
Dolch Play Way Learning Games

ZUMWALT
GET A BETTER BUY AT ZUMWALT'S
Radio-Controlled GARAGE DOOR OPENERS
Moderately Priced
1617 LAFAYETTE
PR. 2-6500

Every Kind!
LAMP SHADES
MADE-TO-ORDER ONLY
Betty Studios
5726 CLEMENS — PA. 7-6655

We're Moving Soon!
but we're ready right now in our present store to show you our
NEW SPRING SHOES
See Our WINDOWS
Fanciest Shoe Shop
815 LOCUST MOVING SOON NEW LOCATION 915 LOCUST

Where to dine or dance in and near St. Louis

OPENING TONIGHT
Mary McCarty
Comedy Star of Broadway and Movies
Coming Attractions James Melton
Jose Greco Dorothy Dandridge
Art Lowry Orchestra
Phone FO. 1-2500
Chase Club CHASE HOTEL

Steeplechase HARRY FENDER
Broadcasts Nightly From 11:00 to Midnight Over KMOX-CBS
Zodiac Roof ALLEN & DEWOOD
NIGHTLY AT 10:30 & 12:30
JOE SCHIRMER'S MUSIC
FO. 1-2500
CHASE HOTEL LINDELL AT KINGSHIGHWAY

PARTIES WEDDINGS BANQUETS • MEETINGS
Ideal Accommodations for 8 to 800
AIR CONDITIONED
CE. 1-8750
HOTEL DeSOTO 11th & Locust

Bismarck CAFE
Live Maine Lobsters Steaks, Oysters, Seafoods.
2nd Floor Available for Private Parties
Parking Available
Closed Sundays
410 N. 12th

Dancing...
NIGHTLY FROM 9 — SAT. FROM 8
Lucky Light Quartet
NEVER A COVER CHARGE
SHERATON LOUNGE
3701 LINDELL BLVD. — AT SPRING

Beginning Tomorrow
The Boulevard Room
hotel jefferson
brings tops in entertainment with
MGM's Newest Singing Star
BETTY MADIGAN
Dancing to the music of HAL HAVIRD and his orchestra
MAUREEN ARTHUR Vocalist
The HIGHTOWERS Dancers Extraordinary
CHANNING POLLOCK Baffling Magician
CALL JOHN at MAin 1-4600 for reservations · 2 SHOWS NIGHTLY

ARTIE SHAW
and
His Gramercy 5
OPENING TONIGHT (For 1 Week)
Plus The ARISTOCRATS
BRidge 1-8129
The Terrace

THE FAMOUS
RONALDS BROTHERS
with their smash comedy numbers . . . from boogie-woogie to the classics.
Nightly from 8:30
CIRCUS Snack BAR
FOREST PARK HOTEL 4910 W. PINE

For CINEMASCOPE SPECIAL HONORARY ACADEMY AWARD
CINEMAScope
is your sword, your shield, your lightning charger as it thunders you into the Viking world of
Prince Valiant
in the wonder of STEREOPHONIC SOUND
color by TECHNICOLOR
Based on King Features Syndicate's "Prince Valiant" by Harold Foster
ST. LOUIS • FRIDAY!

MONTALDO'S INC.
4914 MARYLAND, 8
SPRING CLEARANCE SALE
Offering beautiful Spring and Resort apparel to wear now and later at savings that are interesting, substantial and timely
1/4 to 1/3 off
Selected Groups of
SUITS COSTUMES COATS
DAYTIME - COCKTAIL - EVENING DRESSES
SPORTSWEAR
Blouses, Skirts, Separates
MILLINERY
Positively All Sales Final

THE TAX SAVING IS YOURS!

THE ADMISSION PRICES IN ALL FANCHON & MARCO-ST. LOUIS AMUSEMENT CO. THEATRES HAVE BEEN REDUCED

FOX — OPENS 4:30 P.M. — LAST 3 DAYS!
ALL TECHNICOLOR SHOW ON OUR GIANT WIDE VISION SCREEN!
Bob HOPE ★ Joan FONTAINE 'CASANOVA'S BIG NIGHT' | Dennis O'KEEFE ★ Patricia MEDINA 'DRUMS OF TAHITI'
CHILDREN UNDER 12 FREE WHEN ACCOMPANIED BY PARENTS

MISSOURI — OPENS 5 P.M. — LAST 3 DAYS!
HELD OVER! TOP ENTERTAINMENT IN THESE 2 TECHNICOLOR HITS!
James STEWART ★ June ALLYSON 'GLENN MILLER STORY' | Audie MURPHY ★ Dan DURYEA 'RIDE CLEAR OF DIABLO'
CHILDREN UNDER 12 FREE ACCOMPANIED BY PARENTS

ST. LOUIS — OPENS 5 P.M. — 3 LAST DAYS! — Robert WAGNER Terry MOORE TECHNICOLOR
CINEMASCOPE
'BENEATH THE 12-MILE REEF'
Extra! In CinemaScope & Technicolor 'TSCHAIKOWSKY'S SYMPHONY'

PAGEANT 5851 DELMAR — OPENS 6:30 P.M. — Shown 7 & 9 P.M.
Robert DONAT ★ Madeleine CARROL ★ Alfred HITCHCOCK'S
Last Times Tonite! 'THE 39 STEPS'
PAGEANT WEDNESDAY! Johanna Spyri's "HEIDI" and "WHITE MANE"

RICHMOND CLAYTON ROAD AT BIG BEND — OPENS 6:30 P.M. — Shown 7 & 9 P.M.
A MOST MAGNIFICENT TECHNICOLOR MUSICAL SPECTACLE!
LAST TIMES TONITE! PATRICE MUNSEL 'MELBA'
RICHMOND WEDNESDAY! Johanna Spyri's "HEIDI" and "WHITE MANE"

SHADY OAK HANLEY and FORSYTH — OPENS 6:30 P.M. — Shown 7 & 9 P.M.
CAROL REED'S NEW SUPREME ADVENTURE IN SUSPENSE!
★ 'THE MAN BETWEEN' ★
with James MASON ★ Claire BLOOM ★ Hildegarde NEFF
PARK FREE AT SCRUGGS EXCEPT MONDAY and FRIDAY

THE GRANDEUR. THE ROMANCE. OF A BEST SELLER BLAZE ACROSS THE SCREEN!
JUBILEE TRAIL
TRUCOLOR — A REPUBLIC PICTURE
JOAN LESLIE ★ FORREST TUCKER ★ VERA RALSTON
AND
DANGEROUS LOVE . . . THRILLING ACTION . . . IN THE SIN-SWEPT PACIFIC CITY!
'HELL'S HALF ACRE'
Wendell COREY ★ Evelyn KEYES

MISSOURI STARTS FRIDAY!

Venetian Blinds

If your venetian blinds are very soiled, you may want to wash them in the bathtub. To do so, fill the tub about two-thirds full of warm soapy water, and lift the blinds in and out of the suds until they're clean. Use a sponge on stubborn spots. Rinse the blinds in clear water, hang full length to drain, then wipe dry. Weight the bottom to keep the tapes from shrinking.

LOEWS STATE — 3RD BIG WEEK!

FIRST GREAT MUSICAL IN CINEMASCOPE
M-G-M's "ROSE MARIE" Color
starring ANN BLYTH HOWARD KEEL FERNANDO LAMAS Bert LAHR - Marjorie MAIN

STARTS FRIDAY
The Love Story of a Gilded Girl
MGM's 'RHAPSODY'
—TECHNICOLOR—
ELIZABETH TAYLOR

LOEWS ORPHEUM — NOW
3RD WEEK
M-G-M's ALL-STAR PRODUCTION OF William Shakespeare's
JULIUS CAESAR
CONTINUOUS FROM 12 NOON

WORLD ST. CHARLES NEAR SIXTH
Adults Only OPEN 10:30 A.M. Cont. Till 11 P.M.
It's NEW, It's DIFFERENT
BIG 3-UNIT ATTRACTION
French Casino Follies — Zorina QUEEN of NATURE — "Maid in the Hay"

SOLID CHOCOLATE RABBIT

These Mavrakos Chocolate Rabbits are not the hollow kind found in most stores. They are solid chocolate all the way through—and what chocolate. It's the smooth rich kind that you like so well. These cute little bunnies have a place in every home on Easter. All are gift boxed.

TWO 3" RABBITS IN BOX, 59¢
(Larger sizes are available)

Easter is Sunday April 18 and Easter goodies from Mavrakos will give everyone something to crow about

EASTER BUNNIES

Soft, cuddly plush toys that the kiddies will enjoy long after Easter has past. Sturdily made (the eyes will not pull out) in lush colors. Many to choose from.

EACH $1.98 AND UP

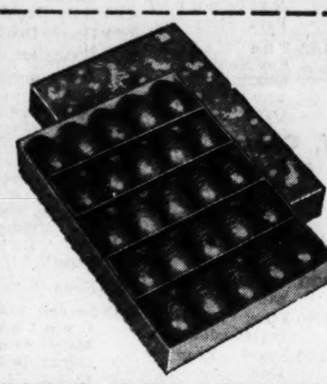

CHOCOLATE COVERED MARSHMALLOW EGGS

Soft smooth, melt-in-your-mouth marshmallow—coated with rich flavor-packed Mavrakos Chocolate.

50 EGGS IN BOX, $1.49 BOX OF 12 EGGS, 44¢

CHOCOLATE-COVERED CREAM EGGS, 12 to a box with pineapple, vanilla, vanilla nut and cocoanut cream fillings, half dark and half light chocolate coating.

BOX OF 12 (more than 1¼ lbs.) $1.49

COLORFUL FOILED EGGS — selected solid milk chocolate. These delicate eggs are individually wrapped in strikingly beautiful foil.

OVER TWO DOZEN IN BAG, 79¢

JELLY BEAN EGGS POUND, 49¢

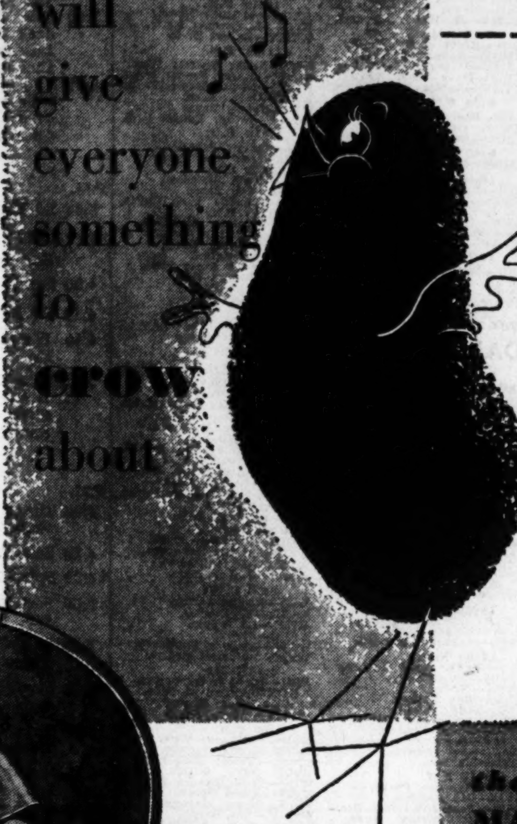

EASTER BASKETS

Mavrakos Easter Baskets are colorful and gay. There's a wide selection in all Mavrakos stores and every one is filled with grand candies—the kinds that children love so much. Buy several for Easter surprises and to decorate your home.

BASKET ILLUSTRATED, EACH $2.19

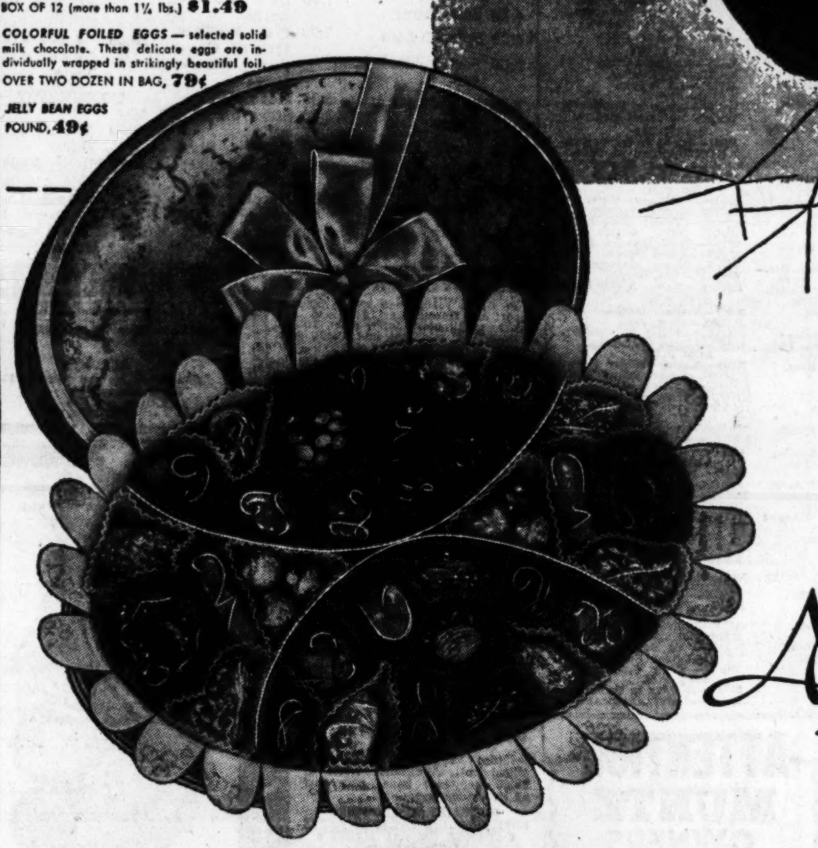

the MAVRAKOS EASTER OVAL

This lovely box—decorated with a charming little bow—looks like Easter and is simply brimming with the sweetness of Easter. It is a selected assortment of luscious Mavrakos Candies—chocolates, nut candies, Easter novelties, and other wonderful pieces. The Easter Oval is a grand gift—a great treat at home.

TWO FULL POUNDS $2.95

Mavrakos Candies

For Mail Orders,
Address 4711 Delmar Blvd., St. Louis 8, Mo. • Phone FOrest 1-7000
(an additional charge for packing, handling and postage will be mailed to you.)
Downtown Store Hours 8 a. m. to 7 p. m.—Other Store Hours 8 a. m. to 9 p. m.
always give Mavrakos Candies—they say the sweetest things

STORES OPEN SUNDAY

10 STORES IN ST. LOUIS: 501 OLIVE • 8TH AT LOCUST • 11TH AT LOCUST • 524 N. GRAND • 3131 S. GRAND • 4953 DELMAR • 4709 DELMAR • 7901 FORSYTH • 10TH AT WASHINGTON • 6213 EASTON

MOTION PICTURE DIRECTORY
Neighborhood Theatres

APOLLO DeBALIVIERE at WATERMAN
All Technicolor Show
Robert TAYLOR ★ Elizabeth TAYLOR
'IVANHOE'
Rock HUDSON ★ Marcia HENDERSON
'BACK TO GOD'S COUNTRY'

AVALON KINGSHIGHWAY & CHIPPEWA
Last Day! Start 7:00
Children Under 12 Free Accompanied by Parents
Humphrey BOGART ★ Jennifer JONES
'BEAT THE DEVIL'
Shown at 7:00 and 9:55
Debbie Reynolds ★ Marge and Gower Champion
'GIVE A GIRL A BREAK'
In TECHNICOLOR ★ Shown only 8:35

BADEN 8201 N. BROADWAY
Broderick Crawford, John Derek
'THE LAST POSSE' Edw. G. ROBINSON, P. GODDARD, 'VICE SQUAD'

BEL-AIR DRIVE-IN At 66 & 111 Granite City, Ill.
Barbara STANWYCK ★ Robert WAGNER
'TITANIC'
Rod CAMERON
'RIDE THE MAN DOWN'

BEVERLY 7740 OLIVE ST. RD.
Open 6:30—Starts 7:00
ALL TECHNICOLOR PROGRAM
Glenn FORD ★ Ann SHERIDAN
'APPOINTMENT IN HONDURAS'
Keith LARSON ★ Peggie CASTLE
'SON OF BELLE STARR'

BREMEN 20TH and BREMEN
Jeanne Crain, Dale Robertson
'CITY OF BAD MEN' (Tech.) J. COTTEN, J. PETERS, 'BLUEPRINT FOR MURDER'

BRENTWOOD 2429 BRENTWOOD
Glenn Ford, Ann Sheridan
'APPOINTMENT IN HONDURAS'
(Color) (7:00 & 9:52)
Robert RYAN ★ Jan STERLING
'ALASKA SEAS' (8:34)

CINDERELLA 2735 CHEROKEE
New Curved Screen
Dinnerware to Ladies
Ethel WATERS ★ Julie HARRIS
'MEMBER OF THE WEDDING'
'GIRL OF THE LIMBERLOST'

COLUMBIA 5257 SOUTHWEST
Starts 7:00—Last Day
All-Technicolor Show
Burt LANCASTER
'HIS MAJESTY O'KEEFE'
Rock HUDSON ★ Steven COCHRAN
'BACK TO GOD'S COUNTRY'
Extra! 'WORLD'S MOST BEAUTIFUL GIRLS'

CONGRESS 4023 OLIVE
ENJOY AN ALL-TECHNICOLOR SHOW ON OUR PANORAMIC WIDE SCREEN
Stewart GRANGER ★ Deborah KERR
'KING SOLOMON'S MINES'
Randolph SCOTT ★ Phyllis KIRK
'THUNDER OVER THE PLAINS'
ALSO CARTOON

CREST 8800 GRAVOIS—Park Free
Last Day! Start 7:00
Children Under 12 Free Accompanied by Parents
Stewart GRANGER ★ Deborah KERR
'KING SOLOMON'S MINES'
In TECHNICOLOR and Van JOHNSON
'WHEN IN ROME'

GEM 8840 ST. CHARLES ROCK RD.
Open 6:30—Starts 7:00
Edw. G. ROBINSON
'LITTLE CAESAR'
Jean HARLOW ★ James CAGNEY
'PUBLIC ENEMY'

GRANADA 4519 GRAVOIS
Park Free, 4633 Gravois
Open 6:30—Start 7:00
Children Under 12 Free Accompanied by Parents
★ ★ ALL-TECHNICOLOR SHOW ★ ★
Dean MARTIN ★ Jerry LEWIS
'MONEY FROM HOME'
Shown at 7:00 and 10:10
and Fantastic! Startling! Gripping!
'WAR OF THE WORLDS'
Shown only at 8:45

GRAVOIS JEFFERSON AND GRAVOIS
Last Day! Start 7:00
Children Under 12 Free Accompanied by Parents
★ ★ ALL-TECHNICOLOR SHOW ★ ★
Alan LADD ★ Leo GENN
'PARATROOPER'
Gloria GRAHAM ★ Cesar ROMERO
'PRISONERS OF THE CASBAH'

HI-POINTE SKINKER AND CLAYTON
3 Days Only—Start 7:00
Children Under 12 Free Accompanied by Parents
Lana TURNER ★ Kirk DOUGLAS
'BAD AND THE BEAUTIFUL'
Shown only at 8:30 P.M. and Peter Lawford
'THE HOUR OF 13'

HI-WAY 2705 NORTH FLORISSANT
Starts 6:45
Ray MILLAND ★ Jan STERLING
'RHUBARB' (Shown at 8:30 Only)
Joseph COTTEN, 'PEKING EXPRESS'
(Shown at 6:45 and 10:05)

IVANHOE 3239 IVANHOE
Starts 7:00
Donald O'CONNOR ★ Janet LEIGH
'WALKING MY BABY BACK HOME' (Tech.)
Audie MURPHY ★ Lori NELSON
'TUMBLEWEED' (Tech.)

JANET 6900 W. FLORISSANT AVE.
Jeanne Crain, Dale Robertson
'CITY OF BAD MEN' Jos. COTTEN, J. PETERS, 'A BLUEPRINT FOR MURDER'

KIRKWOOD KIRKWOOD, MO.
ALL-COLOR SHOW
Stewart GRANGER
'PRISONER OF ZENDA' J. LESLIE, 'NORTHWEST STAMPEDE'

LA COSA 10267 ST. CHARLES RD.
Robert MITCHUM
'WHITE WITCH DOCTOR'
James MASON, 'DESERT RATS'
Two Cartoons

LAFAYETTE 1643 S. JEFFERSON
Open 6:30—Start 7:00
Children Under 12 Free Accompanied by Parents
★ ★ ALL-TECHNICOLOR SHOW ★ ★
Burt LANCASTER ★ Thrill-Packed Hits!
'HIS MAJESTY O'KEEFE'
Rock HUDSON ★ Steve COCHRAN
'BACK TO GOD'S COUNTRY'

LINDELL 3511 N. GRAND AT HEBERT
Park Free—Start 7:00
Open 6:30—Start 7:00
Children Under 12 Free Accompanied by Parents
★ ★ ALL-TECHNICOLOR SHOW ★ ★
Dean MARTIN ★ Jerry LEWIS
'MONEY FROM HOME'
Shown at 7:00 and 10:10
and Fantastic! Startling! Gripping!
'WAR OF THE WORLDS'
Shown only at 8:45

LONGWOOD 9415 S. BROADWAY
Claudette COLBERT, 'GUEST WIFE'
Johnny CARPENTER, 'BADMAN'S GOLD'
'STORY OF JULIUS LANGBEIN'
Two Cartoons

LYRIC SIXTH NEAR PINE
Harry CAREY
'TRADER HORN'
Jean PARKER, 'SEQUOIA'

MANCHESTER 4247 MANCHESTER
Open 6:30—Start 7:00
Children Under 12 Free Accompanied by Parents
Jane POWELL ★ Gordon MacRAE
'3 SAILORS AND A GIRL'
In TECHNICOLOR and Marie WILSON
'MARRY ME AGAIN'

MAPLEWOOD 7170 Manchester
Park Free—Start 7:00
Children Under 12 Free Accompanied by Parents
★ ★ ALL-TECHNICOLOR SHOW ★ ★
Dean MARTIN ★ Jerry LEWIS
'MONEY FROM HOME'
Shown at 7:00 and 10:10
and Fantastic! Startling! Gripping!
'WAR OF THE WORLDS'
Shown only at 8:45

McNAIR 2869 McNAIR
Cornel Wilde, Gene Tierney
'LEAVE HER TO HEAVEN'
J. PETERS, 'BLUEPRINT FOR MURDER'

MELBA GRAND, SOUTH OF GRAVOIS
NEW CURVED SCREEN
Rock HUDSON ★ Steve COCHRAN
'BACK TO GOD'S COUNTRY'
(Technicolor)
Sterling HAYDEN ★ J. Carroll NAISH
'FIGHTER ATTACK' (Cinecolor)

MELVIN 2912 CHIPPEWA
Robert MITCHUM ★ Jane RUSSELL
"HIS KIND OF WOMAN" Robert Clarke, Gloria Saunders, 'CAPTIVE WOMEN'
Children Under 12 Free Accompanied by Parents

MERRY WIDOW 1739 CHOUTEAU
John WAYNE
Maureen O'HARA
'QUIET MAN' (Color) Rocky LANE
'LEADVILLE GUNSLINGER'

MICHIGAN 7224 MICHIGAN
New Curved Screen
Dinnerware to Ladies
'BEAUTIFUL BUT BROKE'
Ethel WATERS ★ Julie HARRIS
'MEMBER OF THE WEDDING'

NEW SHENANDOAH 2227 S. B'WAY
Judy Canova
Eddie Foy Jr.
'HONEYCHILE' (Color); J. WAYNE, C. TREVOR, 'DARK COMMAND'

O'FALLON 4026 W. FLORISSANT
Brod. Crawford, John Derek
'THE LAST POSSE'
Edw. G. ROBINSON ★ Paulette GODDARD
'VICE SQUAD'

OSAGE KIRKWOOD, MO.
Joel McCrea, Yvonne DeCarlo
'BORDER RIVER' (Technicolor)
(8:50)
Marie WILSON ★ Robt. CUMMINGS
'MARRY ME AGAIN' (7:00 and 10:15)
Walt Disney's 'Nature's Half Acre' (8:20)

OZARK WEBSTER GROVES, MO.
Starts 7:00
Tony CURTIS ★ Joanne DRU
'FORBIDDEN' (at 7 & 10 p.m.)
Jeff CHANDLER ★ Maureen O'HARA
'WAR ARROW' (in Technicolor)
Shown at 8:35 Only

PAULINE 5000 CLAXTON
Arthur Kennedy, Peggy Dawn
'Bright VICTORY'; Tony Curtis, Piper Laurie, 'NO ROOM FOR THE GROOM'

PEERLESS 1911 S. BROADWAY
Marta Toren, Jeff Chandler
'DEPORTED'; Geo. O'BRIEN, 3 STOOGES, 'GOLD RAIDERS'

PLAZA CLARA and ETZEL
Jeffrey Hunter, Michael Rennie
'SAILOR OF THE KING'
Jeanne CRAIN ★ Jean PETERS
'VICKI'

RIO 5566 N. RIVERVIEW—Park Free
Open 6:30—Start 7:00
Children Under 12 Free Accompanied by Parents
★ ★ ALL-TECHNICOLOR SHOW ★ ★
Dean MARTIN ★ Jerry LEWIS
'MONEY FROM HOME'
Shown at 7:00 and 10:10
and Fantastic! Startling! Gripping!
'WAR OF THE WORLDS'
Shown only at 8:45

RIVOLI SIXTH NEAR PINE
Gig YOUNG
'ARENA,' Ann SHERIDAN, 'STEEL TOWN'

ROXY LANSDOWNE NEAR MACKLIND
Starts 6:45
SPECIAL HOLY-WEEK PRESENTATION
'MIRACLE OF FATIMA'
Red SKELTON ★ LAFF RIOT
'EXCUSE MY DUST'

SALISBURY 2504 SALISBURY
Jeanne CRAIN
Dale ROBERTSON
'CITY OF BAD MEN'
Joseph COTTEN ★ Jean PETERS
'A BLUEPRINT FOR MURDER'

SAVOY FERGUSON, MO.
All-Technicolor Show
New Curved Screen
Robert TAYLOR ★ Elizabeth TAYLOR
'IVANHOE'
Rock HUDSON ★ Marcia HENDERSON
'BACK TO GOD'S COUNTRY'

SENATE BROADWAY and MARKET
Roy ROGERS
'UNDER NEVADA SKIES'
Ralph MEEKER
'GLORY ALLEY'

SHAW 3901 SHAW
Open 6:30—Start 7:00
Children Under 12 Free Accompanied by Parents
2 Greatest Gang Land Hits Ever Made!
James CAGNEY ★ Jean HARLOW
'PUBLIC ENEMY'
Edw. G. ROBINSON ★ Doug. FAIRBANKS, Jr.
'LITTLE CAESAR'

SHENANDOAH 2312 S. GRAND
Last 3 Days! Start 7:00
Children Under 12 Free Accompanied by Parents
Robert MITCHUM ★ Jean SIMMONS
'SHE COULDN'T SAY NO'
Shown at 7:00 and 10:05
Alan LADD ★ James MASON
'BOTANY BAY' (Technicolor)
Shown only at 8:30

STUDIO 6325 NATURAL BRIDGE
New Curved Screen
Dinnerware to Ladies
Johnny WEISSMULLER
'SAVAGE MUTINY'
Ethel WATERS ★ Julie HARRIS
'MEMBER OF THE WEDDING'
Children Under 12 Free Accompanied by Parents

TIVOLI 6350 DELMAR—Park, Refund 15c
Open 6:30—Start 7:00
Children Under 12 Free Accompanied by Parents
★ ★ ALL-TECHNICOLOR SHOW ★ ★
Dean MARTIN ★ Jerry LEWIS
'MONEY FROM HOME'
Shown at 7:00 and 10:10
and Fantastic! Startling! Gripping!
'WAR OF THE WORLDS'
Shown only at 8:45

TOWER N. GRAND AND FLORISSANT
3 Days Only! Start 7:00
Children Under 12 Free Accompanied by Parents
Lana TURNER ★ Kirk DOUGLAS
'BAD AND THE BEAUTIFUL'
Peter LAWFORD ★ Thrill-Packed Hit!
'THE HOUR OF 13'

UNION UNION AND EASTON—Park Free
3 Days Only!—Start 7:00
Children Under 12 Free Accompanied by Parents
Montgomery CLIFT ★ Elizabeth TAYLOR
'A PLACE IN THE SUN'
William HOLDEN ★ Nancy OLSON
'UNION STATION'

VICTORY 5955 EASTON
Last 3 Days! Start 7:00
Children Under 12 Free Accompanied by Parents
★ ★ ALL-TECHNICOLOR SHOW ★ ★
Dean MARTIN ★ Jerry LEWIS
'MONEY FROM HOME'
Shown at 7:00 and 10:10
and Fantastic! Startling! Gripping!
'WAR OF THE WORLDS'
Shown only at 8:45

VIRGINIA 5117 VIRGINIA
Robt. Taylor ★ Eliz. Taylor
'IVANHOE' (Tech.) M. WILSON, R. CUMMINGS, 'MARRY ME AGAIN'

WASHINGTON GRANITE CITY, ILL.
Children Under 12 Free Accompanied by Parents
Lucille BALL ★ Desi ARNAZ
'LONG, LONG TRAILER'
In COLOR and Red SKELTON
'GREAT DIAMOND ROBBERY'

WELLSTON 6226 EASTON
Last Day! Start 7:00
Children Under 12 Free Accompanied by Parents
★ ★ ALL-TECHNICOLOR SHOW ★ ★
Randolph SCOTT ★ Claire TREVOR
'STRANGER WORE A GUN'
Richard CONTE ★ Christian LARSON
'SLAVES OF BABYLON'

Photoplays

WILL ROGERS UNION & PAGE
LAST DAY! Open 6:30
FREE! Children Under 12 with Parents
'STRANGER WORE A GUN'
Randy SCOTT ★ In Color
'SLAVES OF BABYLON'
R. CONTE ★ In Color
Extra! 3 Color Cartoon Revue!

Delightfully Cool!
NORSIDE GRAND & NATURAL BRIDGE — SQUIRE CLAYTON-BIG BEND — VARSITY 6610 DELMAR — RITZ 3147 S. GRAND
LAST DAY — START 7:00
NEW PRICES: ADULTS 50c PLUS STATE TAX 1c
Children Under 12 Free With Parents
Bogart Meets His Match in the Bold Adventure That Beats Them All!
FROM THE BEST-SELLING NOVEL! HUMPHREY BOGART JENNIFER JONES GINA LOLLOBRIGIDA
JOHN HUSTON'S "BEAT THE DEVIL"

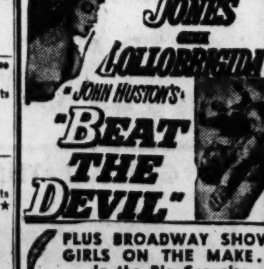

PLUS BROADWAY SHOW-GIRLS ON THE MAKE... *In the Big Surprise Musical Romance!*
"GIVE A GIRL A BREAK" Technicolor
Starring Debbie REYNOLDS Marge & Gower CHAMPION

Park Free—Esquire, Norside, Varsity

TAX SAVING PASSED ON TO YOU
ST. ANN 4 SCREEN DRIVE IN
51¢
ST. CHARLES RD., EAST OF LINDBERGH
2 BIG HITS ON ONE PROGRAM
'NAKED SPUR' | 'WESTWARD THE WOMEN'
OPENS 6:15 STARTS 7 P.M.
CHILDREN UNDER 12 FREE ACCOMPANIED BY PARENTS
FREE PLAYGROUNDS FOR THE KIDDIES!

SKYLINE DRIVE-IN THEATRE
Natural Bridge Road, East of Lindbergh; Open 6:00, Starts 6:55. Adults 50c
TWO BIG ALL-COLOR HITS!
Fred MacMURRAY ★ Vera RALSTON 'FAIR WIND TO JAVA' | Rod CAMERON ★ Ella RAINES 'RIDE THE MAN DOWN'
CHILDREN UNDER 12 FREE ACCOMPANIED BY PARENTS
FREE PLAYGROUND FOR THE KIDDIES

AIR WAY ST. CHARLES RD. E. of LINDBERGH ★ **MANCHESTER** MANCHESTER RD. W. of LINDBERGH
DRIVE-IN Theatres — Opens 6:15 — Starts 7:00
AIR WAY: ENDS TONIGHT
Randolph SCOTT-Claire TREVOR
'THE STRANGER WORE A GUN'
In Beautiful TECHNICOLOR
—PLUS—
Robert RYAN—Jan STERLING
'ALASKA SEAS'
— STARTING TOMORROW —
'WAR ARROW'
Jeff Chandler—Maureen O'Hara
In Exciting TECHNICOLOR
—ALSO—
Tony CURTIS—Joanne DRU
'FORBIDDEN'
MANCHESTER: ENDS TONIGHT
Randolph SCOTT-Claire TREVOR
'THE STRANGER WORE A GUN'
In Thrilling TECHNICOLOR
—PLUS—
Robert RYAN—Jan STERLING
'ALASKA SEAS'
— STARTING TOMORROW —
(Academy Award Winner)
William HOLDEN
'STALAG 17'
ALSO
George Montgomery—Joan Vohs
in TECHNICOLOR
'FORT TI'
FREE PARADISE PLAYGROUNDS FOR THE KIDDIES

RONNIE'S DRIVE-IN Theatre LINDBERGH SOUTH OF GRAVOIS — **NORTH** DRIVE-IN Theatre HWY 99 Just NORTH OF THE CIRCLE
SEE OUR NEW PANORAMIC SCREEN LARGEST IN ST. LOUIS
Randolph SCOTT ★ Claire TREVOR
'STRANGER WORE A GUN' (TECHNI-COLOR)
Robert RYAN ★ Jan STERLING
'ALASKA SEAS'
BROUGHT BACK BY DEMAND
LAST TIMES TODAY
Burt LANCASTER ★ Deborah KERR
'FROM HERE TO ETERNITY'

66 PARK-IN Theatre HIGHWAY 66 EAST of LINDBERGH
Glenn FORD ★ Ann SHERIDAN
'APPOINTMENT IN HONDURAS'
In TECHNICOLOR!
Victor MATURE ★ Jean SIMMONS
'AFFAIR WITH A STRANGER'
Plus CARTOON

Show Every Night, Rain or Shine
CHILDREN UNDER 12 FREE WITH PARENTS
OPENS 6:15 STARTS 7:00

TICKETS NOW ON SALE FOR EXTRA EASTER MATINEE MONDAY, APRIL 19TH, AT 2:30 P.M.
NO 2:30 MATINEE. GOOD FRIDAY, APRIL 16 . . . 8:30 ONLY!
SEE IT TODAY AT 8:30 P.M. TOMORROW AT 2:30 & 8:30 P.M.
There Is Only ONE...
THIS IS CINERAMA
print by TECHNICOLOR
YOU DON'T NEED GLASSES!
MATS. AT 2:30 P.M. WED., THURS., FRI. Orchestra $1.85; Balcony & Loge $1.20; MATS. AT 2:30 P.M. SAT. & SUN. & EXTRA SUN. MAT. AT 5:30 P.M. Orchestra $2.40; Balcony & Loge $1.85 & $1.55; NIGHTS AT 8:30 P.M. (Sun. thru Fri.) & SAT. NIGHT AT 7:30 P.M. and 10:30 P.M. Orchestra $2.40; Balcony & Loge $1.85 & $1.55.(Prices Include All Taxes)
BOX OFFICE OPEN 10 A.M. or order by mail
Reserved Seats Now On Sale
Good Seats Available For All Shows
AMBASSADOR 7th and LOCUST STS Phone GArfield 1-2565
FOR YOUR CONVENIENCE A TICKET OFFICE IS NOW LOCATED AT GUTMAN'S OF CLAYTON, FORSYTH & MERAMEC

FOR
AMUSEMENT ANNOUNCEMENTS
SEE
PAGE 7, this Section

MOVIE TIME

FOX
"DRUMS of TAHITI," at 5:18, 8:31; "CASANOVA'S BIG NIGHT," 6:36, 9:49.

MISSOURI
"RIDE CLEAR OF DIABLO," at 5:15, 8:40; "GLENN MILLER STORY," at 6:36, 10:01.

AMBASSADOR
"THIS IS CINERAMA," at 8:30.

ST. LOUIS
"BENEATH THE 12 MILE REEF," at 5:36, 7:34, 9:32.

LOEW'S STATE
"ROSE MARIE," at 10:35, 12:39, 2:54, 5:10, 7:26, 9:42.

ORPHEUM
"JULIUS CAESAR," at 12:15, 2:39, 5:04, 7:29, 9:54.

PAGEANT
"THE 39 STEPS," at 7:00, 9:00.

SHADY OAK
"THE MAN BETWEEN," at 7:00, 9:00.

RICHMOND
"MELBA," at 7:00, 9:00.

FILL YOUR WANTS FROM WANT ADS

ST. LOUIS BROADCASTING STATIONS

KSD KXOK KSTL WEW KFUO KMOX KXLW KWK WIL WTMV
550 630 690 770 850 1120 1320 1380 1430 1490

THIS AFTERNOON

12 NOON.
KSD—News, Frank Eschen.
KMOX—News.
KXOK—News.
KWK—Curt Massey Time.
WIL—News; Music.
KFUO—Grain Rpt.; Music.
WEW—News; Concert.
WTMV—News and Views
KXLW—Art Roberts.
KSTL—Markets.

12:15 P.M.
KSD—Playhouse Party.
KMOX—Ma Perkins.
KXOK—Song and Dance Par
KWK—Commentary; News.
KFUO—Repose With Christ.
WTMV—Farm & Home.
KSTL—News; Weather.

12:30 P.M.
KMOX—Young Dr. Malone.
KWK—Queen for a Day.
WTMV—U.S. Marine Corps.
KSTL—Johnny Rion.

12:45 P.M.
KMOX—Road of Life.
KFUO—Markets; News.
WTMV—Music Shop.
KXLW—Roberts; News.

1:00 P.M.
KMOX—Second Mrs. Burton.
KXOK—France Laux.
KWK—Tom Dailey.
WIL—News; Side of Record.
KFUO—St. Mat'ew's Passion.
WEW—Book Parade.
WTMV—News; Semi-Classics
KXLW—Spider Burks.
KSTL—News; Markets.

1:15 P.M.
KSD—Nancy Dixon.
KMOX—Perry Mason.
KXOK—(1:20) Baseball.
WEW—Henry Milo Show.
WTMV—Fatima Rosary.
KSTL—Music.

1:30 P.M.
KSD—Pauline Frederick.
KMOX—Nora Drake.
KXOK—Cards vs. Cubs.
WEW—Easy Listening.
WTMV—Social Security.
KSTL—Johnny Rion.

1:45 P.M.
KSD—Judy and Jane.
KMOX—Brighter Day.
WTMV—Music for You.

2:00 P.M.
KSD—Life Can Be Beautiful.
KMOX—Hilltop House.
KWK—Ed Wilson.
WIL—News; Side of Record.
WEW—News; Sac. Heart.
WTMV—News; Notes.
KXLW—News; Spider Burks

2:15 P.M.
KSD—Road of Life.
KMOX—House Party.
KFUO—Markets; Music.
WEW—(2:20) Showcase.
WTMV—Baptist Church.
KSTL—Vesper Hour.

2:30 P.M.
KSD—Pepper Young.
KXOK—Cards vs. Cubs.
KFUO—News.
WEW—Artist's Showcase.
WTMV—Musical Medley.

2:45 P.M.
KSD—Right to Happiness.
KMOX—Wizard of Odds.
KFUO—Choral Society.
WTMV—World News.

3:00 P.M.
KSD—Backstage Wife.
KMOX—News; Believe.
KWK—News; Wilson.
WIL—News; Record Rpt.
WEW—News; Masters.
KFUO—Bread of Life.
WTMV—Les Barry.
KXLW—News; Spider Burks.

3:15 P.M.
KSD—Stella Dallas.
KMOX—Curt Ray.
KSTL—Ruby Valentine.

3:30 P.M.
KSD—Young Widder Brown.
KMOX—Lucky Penny Trio.
KFUO—U.N. News.
KSTL—Dave Dixon.

3:45 P.M.
KSD—Woman in My House.
KMOX—Guiding Light.
KFUO—Bookshelf.

4:00 P.M.
KSD—Just Plain Bill.
KMOX—Music Mart.
KXOK—Ed Bonner.
KWK—News; Ed Wilson.
WIL—News; Record Report.
KFUO—Song Shop.
WEW—News; Chamber Mus.
WTMV—Les Barry.
KXLW—Sports; S. Burks.
KSTL—Dave Dixon.

4:15 P.M.
KSD—Front Page Farrell.
KMOX—Kitchen Club.
KWK—First Five Revue.
KFUO—Children's Album.

4:30 P.M.
KSD—Lorenzo Jones.
KMOX—Housewives League.
KFUO—Open Bible.
WEW—Emile Cote.

4:45 P.M.
KSD—It Pays to Be Married.
KFUO—Reading Circle.
WEW—Latin Americana.

5:00 P.M.
KSD—News; Ingham; Kaye.
KMOX—News, Allan Jackson
KXOK—News; Bonner.
KWK—News; First Five.
WIL—News; Record Report.
KFUO—News.
WEW—News.
WTMV—News; Les Barry.
KXLW—Art Roberts.
KSTL—Dave Dixon.

5:15 P.M.
KSD—Tennessee Ernie.
KMOX—News.
KFUO—Safety Serenade.
WEW—Sing the Songs.

5:30 P.M.
KSD—News, Frank Eschen.
KMOX—Curt Massey Time.
KXOK—News; Bonner.
KFUO—Sports Reel.
WEW—Dinner Concert.

5:45 P.M.
KSD—Book, Songs of Today.
KMOX—Lowell Thomas.
KXOK—Bill Stern.
KWK—First Five; News.
WIL—Sports Extra.
KFUO—Serenade.
WTMV—Polka Time.
KSTL—Let's Go To Town.

TONIGHT

6:00 P.M.
KSD—News; Sports; Wea.
KMOX—Tennessee Ernie.
KXOK—Sports Digest.
KWK—First Five.
WIL—Chuck Norman Show.
KFUO—Evening Concert.
WEW—Living God.
WTMV—World News.
KXLW—Roy Queen.
KSTL—Johnny Rion.

6:15 P.M.
KSD—Sports Daily.
KMOX—Symphonette.
KXOK—News, Quincy Howe.
WEW—Fatima Rosary.
WTMV—Good Neighbor.

6:30 P.M.
KSD—Morgan Beatty.
KMOX—Bob Burnes.
KXOK—Star of Space.
WEW—Sign Off.
KXLW—Sign Off.
KSTL—Sign Off.

6:45 P.M.
KSD—One Man's Family.
KMOX—News E. R. Murrow
KXOK—(6:55) News.
KWK—First Five; News.
WTMV—Sports Results.

7:00 P.M.
KSD—Dinah Shore Show.
KMOX—People Are Funny.
KXOK—Health Talk.
KWK—Sky King.
WIL—Chuck Norman.
KFUO—Miracles of Science.
WTMV—News; Bill Stewart.

7:15 P.M.
KSD—The Nation's Business.
KXOK—John Vandercook.
KWK—(7:25) C. Brown.
KFUO—Whispering Reeds.

7:30 P.M.
KSD—Barrie Craig.
KMOX—Mr. and Mrs. North.
KXOK—Sammy Kaye.
KWK—Preston of the Yukon.
KFUO—Sign Off.

7:45 P.M.
KXOK—(7:55) News.

8:00 P.M.
KSD—Dragnet.
KMOX—Johnny Dollar.
KXOK—Town Meeting.
KWK—B. Henry; G. Heatter.
WIL—News; Bandstand.
WTMV—News; Bill Stewart.

8:15 P.M.
KWK—(8:20) Spt. News.

8:30 P.M.
KSD—News; Peter Chambers.
KMOX—My Friend Irma.
KWK—That Hammer Guy.

8:45 P.M.
KXOK—Erwin D. Canham.

9:00 P.M.
KSD—Fibber McGee & Molly.
KMOX—Louella Parsons.
KXOK—Headline Edition.
KWK—Frank Edwards.
WIL—News; Bandstand.
WTMV—H. Woods Reports.

9:15 P.M.
KSD—Heart of the News.
KMOX—News; Nocturne.
KXOK—Here's to Vets.
KWK—Dave Allen.
WTMV—Robert B. Q.

9:30 P.M.
KSD—Harry S. Truman.
KMOX—Guest Book.
KXOK—Beautiful Music.

9:45 P.M.
KMOX—Beulah.

10:00 P.M.
KSD—News.
KMOX—News.
KXOK—News.
KWK—News; Spts.; Allen.
WIL—News; Bandstand.
WTMV—News; Robert B. Q.

10:15 P.M.
KSD—Man On the Go.
KMOX—Sunshine Sue.
KXOK—Music of Stars.
WTMV—Spiritual Time.

10:30 P.M.
KSD—Platter Parade.
KMOX—Musical Hour.
KXOK—E. Hill; Dance Mus.
WIL—Dawn Patrol.

10:45 P.M.
KXOK—(10:55) News.
KWK—L. Greene; News.
WTMV—Robert B. Q.

11:00 P.M.
KSD—News; Sports; King.
KMOX—Harry Fender Show.
KXOK—News; Spts.; Weath.
KWK—Dave Allen.
WIL—News; Dawn Patrol.
WTMV—News; Robert B. Q.

11:15 P.M.
KSD—Platter Parade.
KXOK—Join the Navy.

11:30 P.M.
KSD—News; Melodies.
KXOK—Top Tunes.
KWK—(11:40) U.N. Higl'ts.

11:45 P.M.
KSD—Midnight Melodies.
KXOK—(11:55) News.
KWK—(11:55) News.

12 Midnight.
KSD—News; Guest Star.
KMOX—Record Bar.
KXOK—Sign Off.
KWK—Sign Off.
WIL—Dawn Patrol.
WTMV—Sign Off.

WEDNESDAY DAYTIME

6:30 A.M.
KSD—News; Serenade.
KMOX—Country Journal.
WIL—Breakfast Club.
KXLW—Roy Queen.

5:45 A.M.
KSD—Sunrise Serenade.
KWK—Western Revue.

6:00 A.M.
KSD—A.F. News.
KMOX—Journal; Markets.
KXOK—News; RFD; We'thr.
KWK—Tom Dailey.
WIL—News; Breakfast Club.
WEW—News; Stookey.
KFUO—Morning Call.
KXLW—Roy Queen Show.

6:15 A.M.
KSD—Chapel by the Road.
KMOX—Sunrise Salute.
KXOK—RFD 630.
KWK—(6:25) News.
WEW—Markets; Stookey.
WTMV—(6:25) News.
KSTL—Johnny Rion.

6:30 A.M.
KSD—Time and Tempos.
KMOX—News; Salute.
KXOK—Kentucky Jess.
KWK—Tom Dailey.
KFUO—Farm and Home.
WTMV—Melody Ranch.

6:45 A.M.
KSD—A.F. News.
KMOX—(6:55) Weather.
KXOK—Markets & Weather.
KWK—(6:55) News.
KFUO—News.
WEW—News; Stookey.

7:00 A.M.
KSD—Alex Dreier.
KMOX—World News.
KXOK—News; Breakfast 630.
KWK—Tom Dailey.
WIL—News; Breakfast.
KFUO—Morning Meditation.
WEW—News; Concert.
WTMV—Visiting Pastor.
KXLW—Roy Queen Show.
KSTL—Chapel of Air.

7:15 A.M.
KSD—Weather; Tempos.
KMOX—News.
KWK—News; Wilson.
KFUO—Weather; Hymns.
WEW—Daybreak Concert.
KSTL—The Count.

7:30 A.M.
KSD—Timetable; Think.
KMOX—Weather; 25 to Go.
KXOK—News.
WIL—News; Br'kfast Club.
KFUO—U.S. Navy Band.
WTMV—Sammy Kaye.

7:45 A.M.
KSD—A.F. News.
KXOK—Breakfast 630.
KWK—Wilson; News.
WIL—(7:55) Sports.
KFUO—Family Worship.
WEW—Sacred Heart.
WTMV—Grady Cantrell.
KSTL—(7:55) News.

8:00 A.M.
KSD—World News.
KMOX—World News.
KXOK—Breakfast Club.
KWK—Ed Wilson Show.
WIL—News; Br'kfast Club.
KFUO—News Salute.
WEW—Airlane Trio.
WTMV—News; Sports.
KXLW—News; A. Roberts.
KSTL—Weather; J. Rion.

8:15 A.M.
KSD—Sports; Tempos.
KMOX—Clockwatcher.
WIL—(8:25) News.
WEW—News.
WTMV—Bible Class.

8:30 A.M.
KSD—A.P. News.
KFUO—Breakfast Club.
WEW—Melody Magic.
WTMV—Music For You.
KSTL—Gospel Revival.

8:45 A.M.
KSD—Time and Tempos.
KMOX—(8:55) News.
KWK—(8:55) News.
KFUO—Markets; Varieties.
WEW—Mother's Health.
WTMV—Novelty Time.
KXLW—Roberts; Meditation
KSTL—Prairie Pastor.

9:00 A.M.
KSD—Welcome Travelers.
KMOX—A. Godfrey Show.
KXOK—My Story.
KWK—Ed Wilson Show.
WIL—News; Disc and Data.
KFUO—Salute to Courage.
WEW—News; Waltz Time.
WTMV—News; Skip Erwin.
KXLW—The G.
KSTL—Back to Bible.

9:15 A.M.
KXOK—Drama; Streets.
KFUO—For Veterans.

9:30 A.M.
KSD—Bob Hope.
KXOK—Whispering Streets.
KFUO—Still Waters.
WEW—Songs and Singers.
KSTL—Unity Viewpoint.

9:45 A.M.
KSD—Break the Bank.
KXOK—When a Girl Marries
KFUO—Themes of Ages.
KSTL—Markets; Music.

10:00 A.M.
KSD—Strike It Rich.
KMOX—A. Godfrey Show.
KXOK—Modern Romances.
KWK—Bandstand Review.
WIL—News; Disc and Data
KFUO—Music of Masters.
WEW—News; Symphony.
WTMV—News; Skip Erwin.
KXLW—News; The G.
KSTL—Meaning Around.

10:15 A.M.
KXOK—Liberace.
KWK—(10:25) News.

10:30 A.M.
KSD—Phrase That Pays.
KMOX—Make Up Your Mind
KXOK—Coffee Break.
KWK—Bandstand Review.
KFUO—Gr. Rpt.; Devotion.
KSTL—690 Food Club.

10:45 A.M.
KSD—Second Chance.
KMOX—Rosemary.
KXOK—News.
KFUO—(10:50) Open Bible.
KMOX—Brighter Day.
WTMV—Music For You.

2:00 P.M.
KSD—Life Can Be Beautiful.
KMOX—Hilltop House.
KXOK—News; M. Block.
KWK—Ed Wilson.
WIL—News; Side of Record.
KFUO—Magazine of Air.
WEW—News; Sacred Heart.
WTMV—News; Notes.
KXLW—News; Spider Burks.

2:15 P.M.
KSD—Road of Life.
KMOX—House Party.
KFUO—Markets; Music.
WEW—(2:20) Showcase.
WTMV—Semi-Classics.
KSTL—Vesper Hour.

2:30 P.M.
KSD—Pepper Young.
KXOK—Ed Bonner.
KWK—Ed Wilson.
KFUO—News.
WEW—Artist's Showcase.
WTMV—Musical Medley.

2:45 P.M.
KSD—Right to Happiness.
KMOX—Wizard of Odds.
KFUO—College Concert.
WTMV—World News.

3:00 P.M.
KSD—Backstage Wife.
KMOX—News; Believe.
KXOK—News; Bonner.
KWK—News; Wilson.
WIL—News; Record Report.
KFUO—Good Cheer.
WEW—News; Masters.
WTMV—Les Barry.
KXLW—News; Spider Burks.

3:15 P.M.
KSD—Stella Dallas.
KMOX—Curt Ray.
KXOK—(3:25) B. Crocker.
KSTL—Ruby Valentine.

3:30 P.M.
KSD—Young Widder Brown.
KMOX—Lucky Penny Trio.
KXOK—Ed Bonner.
KFUO—Missa Solemnis.
KSTL—Dave Dixon.

3:45 P.M.
KSD—Woman in My House.
KMOX—Guiding Light.
KFUO—Hagen Recital.

4:00 P.M.
KSD—Just Plain Bill.
KMOX—Curt Ray.
KXOK—News; Bonner.
KWK—News; Wilson.
WIL—News; Record Report.
WEW—News; Chamber Mus.
WTWV—Les Barry.
KXLW—Sports; S. Burks.
KSTL—Dave Dixon.

4:15 P.M.
KSD—Front-Page Farrell.
KMOX—Kitchen Club.
KWK—First Five Revue.

4:30 P.M.
KSD—Lorenzo Jones.
KMOX—Housewives League.
KXOK—Ed Bonner.
KFUO—Missa Solemnis.
WEW—Emile Cote.

4:45 P.M.
KSD—It Pays to Be Married.
WEW—Latin Americana.

TELEVISION PROGRAMS

KSD-TV, Channel 5—VHF

TODAY

A.M.
11:00 Valiant Lady
11:15 Love of Life
11:30 Search for Tomorrow
11:45 Guiding Light

P.M.
12:00 To the Ladies
12:30 Garry Moore
1:00 Strike It Rich
1:30 Homemaking with KSD-TV
2:00 Double or Nothing
2:30 Movie Quiz
2:45 Kate Smith
3:00 Welcome Travelers
3:30 On Your Account
4:00 Music Hall Varieties
4:30 Howdy Doody
5:00 Wranglers
5:15 Buckeye Four
5:30 Sportsview
5:40 Weather
5:45 I.N.S. Telenews
6:00 Baseball Hall of Fame
6:15 Dottye Bennett
6:30 Dinah Shore
6:45 News Caravan
7:00 Bob Hope; Jack Benny, Rosemary Clooney
8:00 Fireside Theater; John Hudson, Suzanne Dalbert in "Beyond the Cross"
8:30 Circle Theater: Arthur Treacher, Francis L. Sullivan, Patty McCormick, in "Three Tasks"
9:00 Judge For Yourself
9:30 Favorite Story; "Dividing Line"
10:00 Toast of the Town; Sophie Tucker, Ertha Kitt, Mary Garden, Cesare Siepi, Cesare Velletti, Fernando Corena, Roberta Peters, Billy De Wolfe, Theresa Brewer and the First Piano Quartet
11:00 News
11:10 Weather
11:15 Man Behind the Badge; The Glacier National Park Story."
11:45 The Web; Kay Medford, Grant Richards in "Stop Over"
12:15 Lester Morris, Chef
12:30 Weather

TOMORROW
(Daytime)

A.M.
6:55 Morning Musical
7:00 Today
7:25 News
7:30 Today
7:55 News
8:00 Today
8:25 News
8:30 Today
8:55 News
9:00 Arthur Godfrey
10:00 Home
11:00 Valiant Lady
11:15 Love of Life
11:30 Search For Tomorrow
11:45 Guiding Light

P.M.
12:00 To the Ladies
12:30 Garry Moore
1:00 Strike It Rich
1:30 Homemaking with KSD-TV
2:00 Big Payoff
2:30 Kate Smith
3:00 Welcome Travelers
3:30 On Your Account
4:00 Russ David
4:30 Howdy Doody
5:00 Wranglers
5:15 Buckeye Four
5:30 Sportsview

KSTM-TV, Channel 36—UHF

P.M.
3:00 Ed Brown
3:30 Let's Visit Kay Morton
4:00 Penny Wise
4:30 TV Auction
4:45 Westward Ho
5:15 Sandy George's Sundown Ranch
5:45 Sports Review
6:00 News, Weather
6:15 News; John Daly
6:30 "Modern Minute Men"
7:00 Film, "Morning Shadow"
7:30 Know Your Golf
8:00 Make Room for Daddy
8:30 Theater Guild; Jesse Royce Landis, Walter Matthau in "Late Date"
9:30 News
9:35 Second Row, Center; Mary Astor, Lilyan Tashman in "Those We Love"

WTVI, Channel 54—UHF

P.M.
4:05 Thought for Today
4:15 Bob Crosby
4:30 Spice-O-Life
5:00 Serial Theater
5:30 Captain Video
5:45 Movie Quick Quiz
6:00 News, Sports, Weather
6:15 Marge and Jeff
6:30 News; Doug Edwards
6:45 Jo Stafford
7:00 The Goldbergs
7:30 Pantomime Quiz; Constance Bennett
8:00 Meet Millie
8:30 Stars on Parade
9:00 Four - Star Playhouse; Dick Powell, Dorothy Malone in "A Study in Panic"
9:30 See It Now
10:00 Death Valley Days; "Bells of San Gabriel"
10:30 "Wheels Across the Andes"

TOMORROW

A.M.
7:00 Morning Show
9:00 Movie; Jackie Moran, Marcia Mae Jones in "Haunted House"

KSD Weather Report

At 6:45 (:15, 7:45 and 8:30 a.m. Report and forecasts at 11:05 a.m., also reports at 12 noon, 5:30, 6:00, 10 and 11 p.m.; 12 midnight and 12:30 a.m.

FM Programs

Frequency modulation programs are broadcast in St. Louis as follows: on Station KSLH, 91.5 meg.; 9:10 a.m. to 3:45 p.m.; KFUO-FM, 99.1 meg., 6:00 a.m. to midnight.

RADIO FAVORITES

Special.

P.M.
1:00 KFUO, Passion according to St. Matthew.
8:00 KXOK, America's Town Meeting; W. Averell Harriman, Oscar L. Chapman and Ernest K. Lindley discussing "The Roosevelt Years — In Retrospect."
9:30 KSD, Former President Harry S. Truman delivering an address on "Presidential Papers, Their Importance as Historical Documents" at Westminster College.
9:30 KMOX, Dwight Cooke's Guest Book; guest Dr. Frederic D. Zeman, discussing old age therapy.

Variety.

P.M.
7:00 KSD, Dinah Shore Show.
7:00 KMOX, People Are Funny; Art Linkletter, m.c.
8:30 KMOX, My Friend Irma; Marie Wilson in title role, Mary Shipp as Kay.
9:00 KSD, Fibber McGee and Molly.
9:00 KMOX, Louella Parsons Show; guest, Danny Kaye, comedian.

Sports.

P.M.
1:20 KXOK, Baseball game; Cardinals vs. Chicago Cubs.

Drama.

P.M.
7:00 KWK, Sky King.
7:30 KSD, Barrie Craig, William Gargan in "The Man Who Wanted to Be Guilty."
7:30 KMOX, Mr. and Mrs. North; Barbara Britton and Richard Denning starred.
8:00 KSD, Dragnet; Jack Webb as Detective Sergeant Joe Friday and Ben Alexander as his partner, Frank Smith.
8:00 KMOX, Yours Truly, Johnny Dollar; John Lund starred.
8:30 KWK, That Hammer Guy.
8:35 KSD, Crime and Peter Chambers; Dane Clark starred.

Television Notes and Gossip

J. FRED MUGGS, the chimpanzee star of Dave Garroway's Today program on KSD-TV from 7 to 9 a.m. Monday through Friday, will be two years old tomorrow. He'll have a birthday cake and a 10-minute birthday program in each hour of tomorrow's program. J. Fred Muggs is a native of the Cameroons region in Africa. He is listed in NBC publicity records as an ambassador of good will, public relations director for Animal Kingdom, silent commentator on world affairs, sociology, show business and coconuts, and an authority on trivia.

J. Fred Muggs

* * *

Truth or Consequences, a radio program for 14 years, will become an NBC television next month as a replacement for the Fred Allen show.

* * *

John Cameron Swayze, NBC-TV and KSD-TV news commentator, has been picked as one of the best dressed men in television, but he confesses a weakness. He likes flashy, multi-colored sport shirts. His wife steps in when he buys sport shirts, to help restrain him.

* * *

The McCarthy-Army hearings scheduled for next week will be fully covered by television. Details have not yet been worked out, but the TV networks are planning both morning and afternoon relays. Coverage will be along the lines of the Kefauver crime committee hearings in 1951.

* * *

Margaret Truman will be a guest of the Kate Smith Hour next Monday.

* * *

Lucille Ball and Desi Arnaz plan to take a month's vacation shortly. They have enough of their I Love Lucy programs on film to last through June.

* * *

The bout between light heavyweight champion Archie Moore and Jimmy Slade, scheduled for tomorrow night but postponed because of an injury to Moore, has been rescheduled for May 12. Substituting on KSD-TV tomorrow night will be light heavyweights Jake LaMotta and Billy Kilgore.

* * *

Panel members on the I've Got a Secret program on KSD-TV Saturdays guess the secret 70 per cent of the time. The panelists are Jayne Meadows, Polly Bergen, Bill Cullen and Henry Morgan.

* * *

A new series, Lone Wolf, will replace the Crown Theater program on KSD-TV at 10 p.m. Thursdays, beginning April 22. Louis Hayward will play the part of the Lone Wolf, a world roving adventurer.

SYLVANIA TV
21" ALL-CHANNEL WOOD CABINET UHF-VHF $219.95
SEE IT TODAY AT THE CUSTOM CO.
4627 HAMPTON Open Nights FL 2-9025

TODAY'S TV QUESTION
What is Liberace's brother's name?
IF YOU KNOW THE ANSWER WRITE OR PHONE TODAY AND WE WILL MAIL YOU A COUPON GOOD FOR ONE FREE SERVICE CALL CAN BE USED ANYTIME IN 1954
CIRCLE TV SERVICE INC.
OL 2-6510
4206 MANCHESTER
TV FIXED $2 $2 INCLUDES HOME CALL (NO TIME LIMIT). PLUS PARTS WRITTEN GUARANTEE
CIRCLE TV SERVICE INC. OL 2-6510

NIGHT T-V SERVICE $2.50 Complete— By United Parts Extra
JE. 5-2800
Immediate Home Service Any Time

$2.50 Complete Home Call Plus Parts $2.50
DAY—NIGHT—SUNDAY
GUARANTEED T-V REPAIRS
PROMPT SERVICE PA. 5-5196 QUALITY WORK
A to Z T-V Service City & County
WE INSTALL PICTURE TUBES FREE

OLDEST INDEPENDENT MUNTZ TELEVISION SERVICE
$2.50 HOME SERVICE PARTS EXTRA
DAY • NIGHT • SUNDAYS
PA. 5-0330 EXPERIENCED MUNTZ TECHNICIANS

ANY MAKE T-V SET SCIENTIFICALLY REPAIRED 90-DAY GUARANTEE
DAY — NITE — SUNDAYS
HOME SERVICE CALL $2.50 PARTS ADDITIONAL
PA. 5-0234 GENERAL TV SERVICE

ALL-CHANNEL MAGNAVOX TELEVISION
A greater value for your dollar
17" AS LOW AS $199.50
3401 S. Kingshighway VE. 2-2050
Newberry RADIO COMPANY At This Location Since 1937

TOM ARNOLD'S TV
SERVICE—ALL MAKES
Former Technician for Muntz
$2.50 SERVICE
Free Estimates—This Ad Worth $1
Work Guaranteed
EV. 3-8362
Nights Phone—CO. 1-2574

DAY OR NIGHT
TV SERVICE
NO TIME LIMIT Work Guaranteed $2.50 SERVICE CALL Plus Parts
ALEXANDER
1802 BRENTWOOD—WO. 2-3801
6632 Delmar—PA. 5-1234

A-1 TELEVISION SERVICE, INC.
SERVICE CALL $2.50 WITH THIS AD
Includes 15 minutes repair and adjustment. Additional work at $2.50 per half hour, plus cost of necessary parts.
• REPAIRS GUARANTEED WITH GENUINE FACTORY PARTS • SERVICE ON ALL MAKES • 24-HOUR SERVICE CITY OR COUNTY
Convert your TV set now for all the Cardinal games. Special for a limited time only $19.95 including inside aerial.
5977 DELMAR
4113A EASTON
2114 E. GRAND
PA. 7-5454
3627 S. GRAND
6762 CHIPPEWA
FL. 1-4444
"Missouri's Largest TV Service Co."
P.-D. 4-13

MUNTZ TV
HOME SERVICE
WE REPAIR ALL MAKES
SERVICE CALL $2.50 Plus Parts
FRISCHMANN TV
GE. 6-3576

MUNTZ TV SERVICE—AND ALL OTHER MAKES
$2.00 SERVICE CALL 1-HOUR LIMIT PARTS EXTRA ALL WORK GUARANTEED
3108 Morganford
DEPENDABLE TV
A.M. TIL 9 P.M. INCLUDING SUN. MO. 4-3096

MUNTZ TV
Repair—Home Calls Plus Parts No Time Limit — — — — 2.50
Special Rate If You Bring Your Set
WELLSTON ELECTRONICS TV SERVICE
1445 HODIAMONT EV. 1-9675

$2.00 Service Call
One Hour Limit—Parts Extra
Day and Night Service—Work Guaranteed—All Makes Repaired
FR. 1-5715
ECONOMY TV

TV SERVICE
Be safe, not sorry. We don't sell you parts or TV tubes you don't need.
$2.00 No time limit Parts extra
26 Years Electronic Service Experience
8 A.M. TO 8 P.M.: 10-6 SUNDAY
Central TV Service, OL. 2-5363

Get READY Now
Cardinals Away From Home BASEBALL GAMES
will be telecast by
WTVI Channel 54
Modernize Your Set Now!
Converter & Antenna $29.95 Complete Installed
Call MI. 7-0450
VIDEO SERVICE, Inc.
3350 Greenwood Blvd

RENT AN AIR CONDITIONER FOR YOUR HOME
$10.00 WILL HOLD A CROSLEY
ROOM AIR CONDITIONER
RENT FIRST, BUY LATER IF YOU WISH
MAin 1-6666
CENTRAL MART
2315 OLIVE

TONIGHT at 8:30
THE EXCITING NEW U. S. STEEL HOUR

JESSIE ROYCE LANDIS • WALTER MATTHAU in "LATE DATE"
The dramatic story of a woman who looked younger than she was... and acted younger than she should.
CHANNEL 36
PRODUCED BY THE THEATRE GUILD

ATTENTION MUNTZ OWNERS
Former factory-trained Muntz Service men are pleased to announce the opening of their new service department for the repair of your TV. SERVICE CALLS. Parts extra. $2.50 No Time Limit
We install converters and antennas
call MA. 1-3011
PARTS WARRANTY SOLD ON ALL MAKES & MODELS
Daily & Sunday—8 a.m. to 9 p.m.
REGENT TV CO.
4200 N. 20TH

TONITE
A PARKER PEN Presentation at 9 TONIGHT

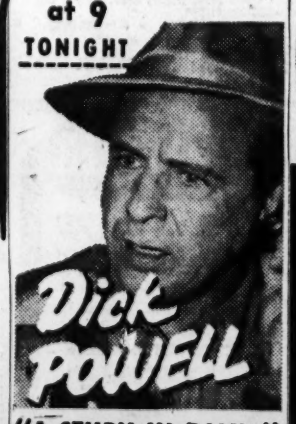

Dick POWELL
"A STUDY IN PANIC" on Four Star Playhouse
WTVI Channel 54
NIGHT T-V SERVICE $2.50 Complete— By United Parts Extra
JE. 5-2800
Immediate Home Service Any Time

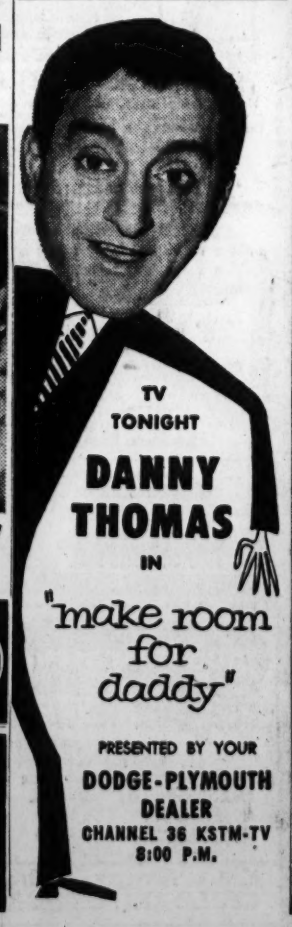

TV TONIGHT
DANNY THOMAS IN "make room for daddy"
PRESENTED BY YOUR DODGE-PLYMOUTH DEALER
CHANNEL 36 KSTM-TV 8:00 P.M.

We Guarantee Delivery IN TIME FOR THE 1st CARDINAL GAME
TELEVISED FROM MILWAUKEE
THURS., APRIL 15th!
SEE OUR MANY CARDINAL UHF BASEBALL SPECIALS
CBS Columbia

Model 22 CO6-38, $219.95
Brand-New 1954 21" CONSOLE
LESS THAN MANY TABLE MODELS!
Giant 21" picture of life-like clearness and proportions, only CBS could develop a Television Receiver like this. Beautiful Mahogany Veneer Console Cabinet. It's the TV buy of a lifetime. See it at Mizerany today!
Don't even consider an off-brand make when you can buy CBS Quality at Mizerany's fabulous low price!
CBS with UHF only $229.95 Model U22MO6
GET ALL THE Cardinals AWAY FROM HOME BASEBALL GAMES OVER WTVI Channel 54
ENGINEERED BY CBS Columbia A Subsidiary of The Columbia Broadcasting System
Now the King-Size Savings Are GREATER THAN EVER!
OPEN UNTIL 9 P.M. MIZERANY EASY TERMS
6279 NATURAL BRIDGE 100 N. KIRKWOOD RD. 3849 S. BROADWAY

RIPLEY'S BELIEVE IT OR NOT

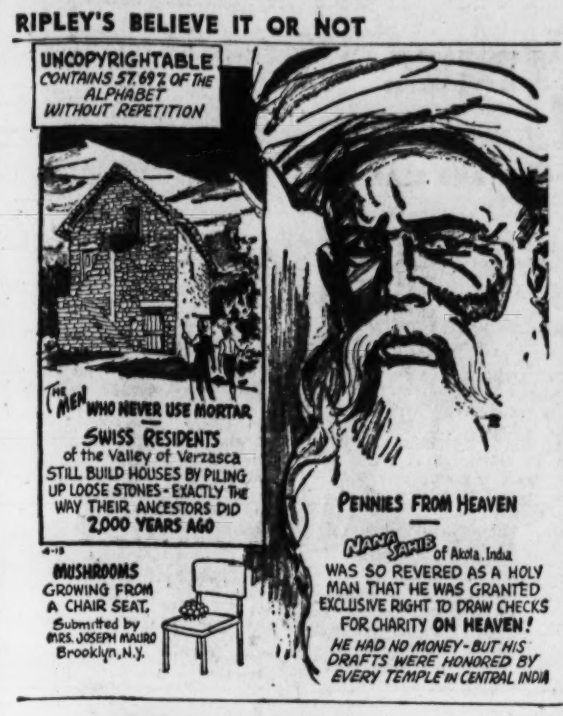

WOMAN SCORNED

by Vida Hurst

CHAPTER THIRTY-ONE

LONG before she reached the bus stop Madeleine was exhausted. Not only her arms but her head and back ached. The day had been warm but the night air was cold. A chilling wind made her shiver, yet her face felt hot. Brentwood was as quiet as a country lane but she was too intent upon escaping to be frightened.

Her plan was to go to Ilsa's for the rest of the night and start looking for work as soon as possible. She had promised not to return to the music store but there would be other jobs available.

It would be wonderful to be one of the music-loving group again. She had missed them more than they had missed her, but she knew they would welcome her return as would Ilsa and Dick. She would swear them to secrecy where Milton was concerned. Dick might not feel as friendly toward her at first but eventually things would be the same as they had been before Laurel made the offer which had sounded so generous and proved so disastrous.

Madeleine had not lived long enough to realize that it is impossible to go back to any situation and find it unchanged. She held the though of her return before her like a candle to guide her faltering feet. But she was glad to sit on the bench and wait, even though it seemed hours before the bus arrived. It was empty except for the driver who helped her with the suitcases. Madeleine thanked him, paid her fare and sank into the first seat.

"It's late for a pretty girl like you to be out," the middle-aged driver commented.

"I know it," she agreed, "but I'll be all right now."

* * *

AN instant later her eyes had closed in spite of her effort to keep them open. She was roused by the driver's hand on her shoulder.

"This is the end of the line, Miss. I'll carry your bags into the station for you if you like."

She staggered to her feet, feeling so weak it frightened her.

"Would you mind calling a taxi for me?" she asked.

"There's usually one waiting," he replied. "There it is now."

She attempted to tip him but he refused, saying, "Skip it, kid. You may be needing it yourself. Where do you want to go?"

She told him and he repeated it to the taxi driver adding something she did not hear. Not that it mattered. It would take all of the strength she could muster to stay on her feet until she was inside Ilsa's apartment, which seemed now like a haven of refuge.

Fortunately it was not far and the driver offered to carry the suitcases up the three flights of stairs. She had been afraid Ilsa might not answer the downstairs buzzer at this hour but the front door had been left unlocked as it often was.

"Is someone expecting you?" the taxi driver inquired as they climbed the stairs. It was just as well she couldn't see the expression on his face. "She's not only sick," he thought, remembering what the bus driver had told him. "She's crazy."

"I'll stick around just to be sure you get in," he promised.

Madeleine pressed the bell outside Ilsa's door with shaking fingers. A few minutes more and she would be in the comfortable bed. She could hear Ilsa turning on the light and padding down the hall, then the grill in the door opened.

But it was Dick's face she saw instead of Ilsa's.

"Why Madeleine," he cried. "What in the world are you doing here?"

She wanted to ask him the same question but instead she apologized, "I'm sorry, I supposed Ilsa would be alone."

"We were married night before last," Dick explained sheepishly.

"Married?" Madeleine gasped. "You married Ilsa?"

"Is that bad?" he demanded with more humor than Dick usually displayed.

The taxi driver grinned in sympathy. Here was one of those real life scenes which made his job worthwhile. What a story it would make when he related it to his wife.

"He didn't even ask her in," he would say. "They just stood there staring at each other then the girl looked at me as if I should tell her what to do, which I did."

"Guess you'd better let me take you to a hotel, Miss."

"I guess you had," Madeleine said wearily.

"See you later, Mad," Dick mumbled relieved. "Give Ilsa a ring tomorrow."

"Yes, I'll do that," she agreed with unconscious irony, following the taxi driver's broad back down the stairs.

(Continued Tomorrow.)

Crossword Puzzle

ACROSS
1. Dried grass
4. Horizontal
8. Hawser
12. Self
13. Air: comb. form
14. Egg-shaped
15. High elevation of ground
17. Lairs
18. Invites
19. Kind of woolen cloth
20. Formerly
23. Subdivision
25. Amount rated
27. Institute suit
28. Wine vessel
31. Climbs
33. Frame for stretching cloth
35. Always: contr.
36. Genus of the blue grass
38. Dutch measure of length
39. Inclinations
42. Notion
43. Of the cheek
45. Lubricates
47. Ireland
48. Decking out
52. Warble
53. Profound
54. Stamping form
55. Wise
56. Sums up
57. Shade tree

DOWN
1. Sewed edge
2. Gone by
3. Pronoun
4. Oily substances
5. Lets fluid out
6. Stands
7. Large weight
8. Roundup
9. Regarded too highly
10. Sudden pain
11. Otherwise
16. Pertaining to birth
19. Pilot
20. Gaelic
21. Speed contest
22. Frightening suddenly
24. Incision
26. Lazar
29. One of an ancient race
30. Region
32. Male offspring
34. Loud
37. Idolized
40. Compass
41. Fathered
43. Army meal
44. Operatic solo
46. Ripples against
48. Town in Ohio
49. Small fish
50. Nothing
51. Jewel

C	A	T	E	R	L	O	P		S	P	A	
A	B	O	V	E		A	I	L		L	A	G
P	E	W	E	E		P	L	A	C	A	T	E
		A	N	D	E	S		T	A	K	E	N
C	A	R	T		G	E	T		N	E	S	T
O	L	D		O	R	D	A	I	N			
D	E	S	I	R	E		L	L	A	M	A	S
			V	E	S	S	E	L		A	R	A
A	L	T	O		S	I	N		I	N	K	Y
P	A	R	R	Y		S	T	A	N	D		
P	R	A	Y	E	R	S		L	E	A	S	E
L	E	D		L	E	E		A	R	T	E	L
E	S	E		L	A	D		S	T	E	E	L

Solution of Yesterday's Puzzle

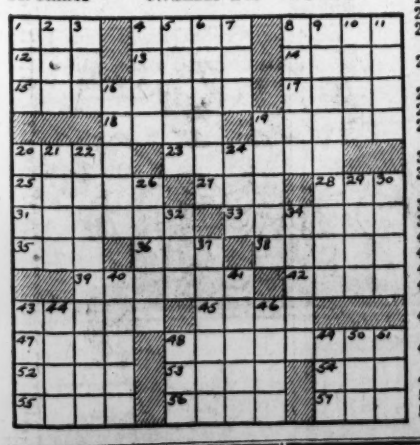

PHILCO TV
21" WITH UHF $199.95
LAZAR & SONS
2004 S. Broadway PR. 1-7150
8632 Gravois FL. 1-5051

KITCHEN VENT FAN
$59.95 installed
HAMPTON ELECTRIC CO.
OPEN NIGHTS TO 9
3203 S. KINGSHIGHWAY FL. 2-6540

DIXIE DUGAN—By McEvoy & Striebel

JOE PALOOKA—By Ham Fisher

KERRY DRAKE—By Alfred Andriola

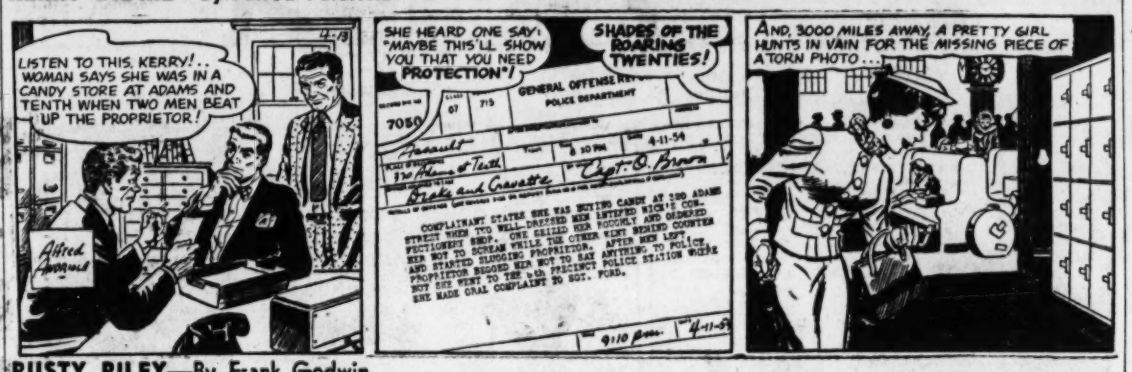

RUSTY RILEY—By Frank Godwin

RIP KIRBY—By Alex Raymond

BUZ SAWYER—By Roy Crane

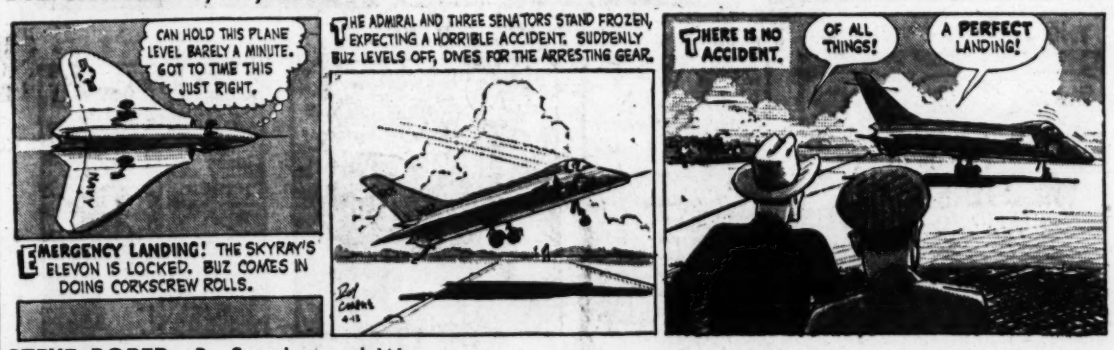

STEVE ROPER—By Saunders and Woggon

MANDRAKE—By Lee Falk and Phil Davis

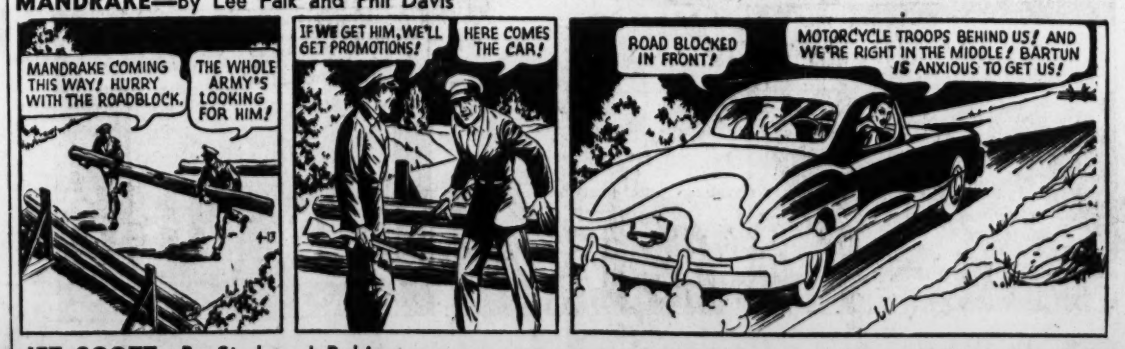

JET SCOTT—By Stark and Robinson

OUT OUR WAY—By J. R. Williams

Uncle Ray's Column

By Ramon Coffman

A FEW years passed after my vain effort, at the age of 8, to hatch eggs by placing them in an oven. Then someone in the family read about incubators in a mail-order catalogue. Perhaps it was my grandmother, who always took a keen interest in new ideas. We bought an incubator (pronounced in-kew-BAY-ter).

The incubator was a case, or box, with a glass top. An oil lamp supplied heat.

* * *

DURING the months which followed, batches of eggs were placed inside the incubator. Some of the eggs hatched, but at length the family decided that the "old reliable" hen was better than our incubator.

The failures must have been due mainly to wrong temperature. For good results, an even temperature is needed, two or three degrees above the 100 mark, Fahrenheit. The blood of a hen is warmer than that of a human being, and the idea of the invention is to imitate the hen.

Since that time, much better incubators have been built. Steam pipes are employed to heat some of them, but many are warmed by electricity. An even temperature can be kept very well.

A small modern incubator will hatch 75 or 100 eggs in three weeks. More chicks come forth than four or five hens would provide in the same time.

* * *

LARGE modern incubators will hatch thousands of hen's eggs during the three-week period. Goose eggs hatch more slowly, taking about four weeks.

CUTAWAY VIEW OF A CHICKEN INCUBATOR.

During early days of incubators, some persons were worried because chicks would be without hens to take care of them. As it turned out, poultry men have learned to give excellent care to the young at every stage.

For General Interest section of your scrapbook.

Ten illustrations by Frank C. Pape appear in the picture leaflet, "Africa's People and Customs." If you want a copy, send a self-addressed envelope bearing a 3-cent stamp to Uncle Ray in care of the Post-Dispatch.

★ DIAMONDS ★
BUY WITH CONFIDENCE
STONE BROS.
S. E. Cor. 6th and Locust
2647 Cherokee 2701 N. 14th
Alton, Ill.: 118 W. Third St.

CARPET CLEANING
Have Your Carpet Cleaned and Mothproofed
$8.50 VALUE, 9x12 Rug Now 4.50
ALL WORK GUARANTEED
E & B CARPET CLEANER
2326 N. Union FO. 7-2536

AIR-CONDITION NOW
COMPLETE SYSTEMS FOR HOMES, STORES, OFFICES, WITH OR WITHOUT WATER
"FORSHAW"
OF ST. LOUIS
110 S. 12th CH. 1-2041
OPEN SATURDAY MORNING

Aluminum Combination
STORM WINDOWS
FROM
$19.95
NATIONALLY ADVERTISED
EXCELUM
The Finest You Can Buy!
ASK FOR FREE DEMONSTRATION
VOlunteer 3-6200
EVENINGS & SUNDAYS CH 1-4382
R & E VENETIAN BLIND CO.
6633 Olive Street Road

Amazing New Easy Way
TAKES STAINS OFF TEETH
Gets Teeth "Dentist-White"
Ugly stained teeth... tobacco stained, food stained, surface discolored teeth... usually do not yield to toothpaste and powders. Now, a brand new discovery that you use twice a week with your regular toothpaste or powder takes off and keeps off ugly teeth stains! Gets teeth "dentist-white" as no powder or paste alone can do it. KONTROL is absolutely safe, will not harm enamel or gums. Developed by dental scientists. Use your regular dentifrice to keep your teeth clean, your mouth fresh. And be sure to use KONTROL—at least twice a week—to rid your teeth of ugly smile-killing stains. You've never realized how white your teeth can be until you use KONTROL. Only 49¢
Kontrol
At Drug Counters Everywhere

Drapes made FREE
Call HU. 1-7800
Our Decorator will bring samples to your home. No obligation.
Visit Our Store See Large Selection
REGULAR or TRAVERSE
Lined or Unlined
With Any Fabric $1.39 Yd. Up, Full Length
Select from an array of Moderns, Provincials, Traditionals, Solids. Also custom made slipcovers, bedspreads, cornices, shams, skirts, curtains.
Open Fri., Sat., 'til 9 P.M.
Goldman's DRAPES-SLIP COVER CO. 5211 GRAVOIS

Amusements

AMERICAN GRAND at OLIVE PHONE OLIVE 2-6464
NOW! — Nightly at 8:30 — 1.12 - 1.68 - 2.24 - 2.80 - 3.36
POP. MATINEE TOMORROW at 2
1.12-1.68-2.24-2.80—No Higher
New York Laugh Riot
WALTER SLEZAK in
"MY 3 ANGELS"
The Comedy Hit by
SAM & BELLA SPEWACK
WEEK BEGINNING MON. NIGHT
Seat Sale Tomorrow
MAURICE EVANS
in
DIAL M FOR MURDER
THE SPINE-TINGLING THRILLER
NIGHTS: 1.68, 2.24, 2.80, 3.36, 3.92
MATS. WED.-SAT.: 1.12 to 3.36

FILL YOUR WANTS FROM WANT ADS

Amusements

EMPRESS PLAYHOUSE
OLIVE AT GRAND
STAGE PLAYS WITH STARS
STARTS TONIGHT at 8:30
12 NIGHTS—Matinees Thurs. & Sun.
AIR CONDITIONED
See it now . . . before it becomes BROADWAY'S NEWEST LAUGH HIT
The Loveliest of the Gabor Sisters
MAGDA GABOR
ELAINE STRITCH
That gal from "Call Me Madam"
PAJAMA TOPS
The Saucy French Farce that Kept Paris Laughing for 3 Years
PHONE OLIVE 2-3500
NIGHTS: Orch. & Boxes, $2.50; Bal. $1.90
MATS. THURS. & SUN.: $1.50 and 75¢
Empress Box Office 9:30 a.m. to 9:30 p.m.
Goldie's, Arcade Bldg. 9:00 a.m. to 5 p.m.
Attend Early Matinee Thurs., 1:30

THE EVERYDAY MAGAZINE

REG. U. S. PAT. OFF.

Published Every Day — Week-days and Sundays in the ST. LOUIS POST-DISPATCH

POGO— By Walt Kelly

BLONDIE—By Chick Young

BEETLE BAILEY—By Mort Walker

GRIN AND BEAR IT— By Lichty

"I think we ought to get a raise . . . six or seven 'coffee breaks' a day runs into money! . . ."

ROOM AND BOARD—By Gene Ahern

LI'L ABNER—By Al Capp

ELSWORTH—By Seeg

NANCY—By Ernie Bushmiller

DONALD DUCK—By Walt Disney

GORDO—By Gus Arriola

SIDE GLANCES—By Galbraith

"You surely have slimmed down during Lent! How do you always manage to shrink out of your old duds just before Easter?"

HERMAN—By Clyde Lamb

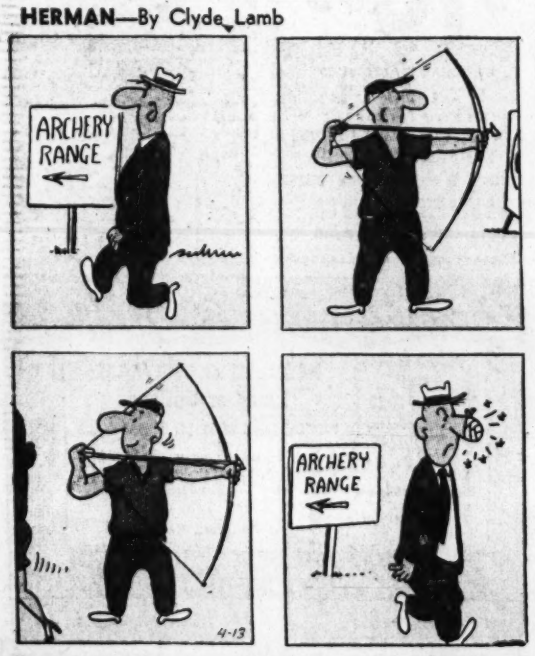

THE JACKSON TWINS—By Dick Brooks

GRANDMA—By Charles Kuhn

SISTER—By the Berenstains

REX MORGAN, M.D.—By Dal Curtis

HENRY—By Carl Anderson

I LOVE LUCY—By Bob Lawrence

Advertisement